1,000 MOB HILL'S CRUSADING PREACHER

THE WEATHER

Fair and somewhat warmer tonight; Sunday, scattered thunder showers.

AVERAGE TEMPERATURES

Boston	58	Chicago	67
New York	69	Omaha	72
Washington	69	Los Angeles	58
Atlanta	71	San Francisco	57
PITTSBURGH	69	Seattle	57
Detroit	66	New Orleans	76

Pittsburgh Sun-Telegraph

Only Pittsburgh Newspaper Printing International News Service Dispatches.

VOL. 14—NO. 141 20 PAGES SATURDAY, JUNE 23, 1934 THREE CENTS

NIGHT WALL ST. CLOSING PRICES

BOB SOLES AND ROSE HARDY WED

Bride Helped Free Husband in Death Trial

Today

Defeat a Blessing.
Will Hitler Fall?
Mr. Baruch Will Write.
Commuting 65 Years.

By ARTHUR BRISBANE

THE PRESIDENT, a Harvard man, saw all three Harvard crews beaten, his son rowing in one. The public, fond of President Roosevelt, will say:

"Too bad, he should have seen his boy win."

The President will not say that. He knows the best thing for a young man is to be beaten once or twice in the beginning. That trains him to avoid more important beatings later. S. S. Carvalho, very wise newspaper man, said long ago to a young friend who was succeeding rapidly:

"Be careful. What you need is one or two first class failures, and you'll get them if you go too fast."

It was a sound prediction.

EUROPE REPORTS that Chancellor Hitler's dictatorship lacks the Mussolini, Kemal, Stalin "reinforcement." That makes dictators stand up. The former Kaiser predicts Hitler's fall, and his replacement by a military dictatorship not later than next September.

Wilhelm Hohenzollern is willing to return to Germany and resume business at the old stand if he is invited. As regards Hitler, the former Kaiser should be a good prophet. When he ruled, Jews were excluded from the German diplomatic service, and that service made every mistake that could be made in its reports to the Kaiser; reporting that England would not interfere with the invasion of Belgium, that Italy would stick to the triple alliance, that Russia would not side with France.

LONDON REPORTS a "swing toward the Kaiser."

With all the intelligence of the German nation, the ability of its scientists, the training of its people under the social democratic party and the German Republic, it would be a pity if Germany should have to "begin all over again," simply because it was side-tracked by the Austrian dictator.

PERHAPS HE is going overboard, perhaps he isn't. But, in the meantime, Hitler continues to use a tone of command, and threat. Germany, having declared a moratorium, the British comically indignant in view of their own conduct, warn Germany:

"We shall seize all German balances in this country and apply them on your debt."

Hitler says:

"If you do that, we'll retaliate. Seizing everything you have here, and, what's more, we shall discontinue all commercial relations with the British Empire.

The big war of blood may be followed by an economic and commercial money-war, almost as bad. That worries this country less than any other, for so far as living and prospering are concerned, we are as independent of Europe as we are of the planets Mars, Mercury, Venus, Saturn, and the outside ones.

A SIGN of the times that wise men will heed comes with Mr. Bernard M. Baruch's announcement that he will retire from Wall Street, "to write three books for the guidance of youth."

Few men know Wall Street better than Mr. Baruch; few have known it more profitably, according to his friends.

When you see an experienced fisherman, with all his tackle and bait walking away from a "fishing hole" you conclude that the hole is fished out.

When Mr. Baruch leaves Wall Street to write three books, you suspect that the stock exchange pool for the time being is considered "fished out," by an expert.

ANOTHER THING, men go to Wall Street to fish for dollars, and want to catch good dollars. Nobody knows what our dollars will be like soon, whether they will be worth catching and keeping. Mr. Baruch would oblige admirers if for "the guidance of youth" and old age, he would write three books as follows:

1—"How to get it."
2—"How to keep it."
3—"How to invest it safely."

MR. ADDISON H. DAY, eighty-four years old, New York banker and world's champion railroad commuter, retires after sixty-five years of commuting to and from his bank and his home in New Jersey. In the bank, Mr. Day attended to business. At home his time was devoted to his grandchildren, to his flower-garden, and to dominoes.

A typical American business man doing the same thing, day

(Continued on Page Two, Col. Seven.)

In Today's Sun-Telegraph

	Page
Arthur Brisbane	1
Bridge Lesson	8
Bugs Baer	3, 19
Comics	18, 19
Correct Manners	8
Cross-Word Puzzle	19
Dr. Copeland	8
Editorials	20
Fashions	7
Finance	11, 12
"Girl in the Family," serial	7
Junior Birdmen	18
Junior Patrol	7
Magazine	8
Marion Brunot	8
Mark Hellinger	5
Motion Pictures	5
Music	6
News Behind the News	7
O. O. McIntyre	20
Pattern	8
Radio	6
Ripley	9
Society	6
Sports	9, 10
Stage and Screen	5
"The Thin Man," serial	18
Walter Winchell	5
Will Rogers	3
Women's Clubs	6

50-MILE GALE WHIPS CITY, LOSS HEAVY

Lightning Bolt, Wind Wreck Foundry, Homes Damaged

Property damage amounting to thousands of dollars was caused by the terrific windstorm which struck the Pittsburgh district last night in its sweep across the eastern half of the country.

A foundry building was wrecked, houses were unroofed, electric wires, billboards and awnings were torn down and trees were uprooted by the wind which blew steadily at 50 miles an hour for 15 minutes. The Weather Bureau instruments were sent up to the 80-mile mark by the gusts of wind.

The top floor of the three-story brick Lathwood Foundry Company Building, Thirtieth street and Pulaski way, below Bigelow boulevard, was shattered by lightning and blown into the street, damaging two buildings opposite it.

HOUSE CRUSHED

The debris crushed a frame house at 3004 Pulaski way, occupied by Joseph Martin and his family and damaged the roof of the two-story brick building occupied by the Pittsburgh Decorative Products Company. The Martin family escaped injury. The foundry building has been vacant more than a year.

Firemen and police dug through the debris after receiving a report that John A. Walsh, of 3019 Pulaski way, had been trapped under the wreckage. Walsh returned from work in the midst of the search.

Fireman John Moran, 48, of

(Continued on Page Three, Col. Eight.)

HILL PASTOR ATTACKED BY MOB

Hightower, Injured In Riot, Placed Under Arrest

The Hill District's crusading Negro preacher, the Rev. A. V. B. Hightower, got into a pack of trouble today doing a bit of crusading.

After Police Inspector J. H. Schnurr and his riot squad had pulled a crowd of about 1,000 irate Center avenue citizens off him, he was taken to Passavant Hospital for treatment. But first he was booked at Center Avenue Police Station, charged with disorderly conduct and pointing firearms.

It all started, and ended, when Hightower, who on week days runs a private detective agency, tried to serve a warrant on Herman Dickson, 32, of 1541 Center avenue, accusing him of operating a gambling house, the preacher told Inspector Schnurr.

Schnurr said Hightower was carrying a gun when he was arrested at Center avenue and Arthur street.

Dickson, also arrested on a disorderly charge, told Schnurr:

"Hightower was trying to shake me down."

The preacher explained he was only trying to serve a warrant out of Justice of the Peace Ira H. Edmundson's Mt. Lebanon office.

McKeesport's Newlyweds: Bob Soles, Mrs. Hardy

ROBERT S. SOLES . . . . HE MARRIED HIS "STAR WITNESS"

Mr. Soles, prosperous McKeesport ex-Army officer recently acquitted in the death of his first wife, Mrs. LaRoux Soles, today revealed as the secret bridegroom of Mrs. Hardy, a defense witness.

MRS. ROSE HARDY . . . . MARRIED FOR THE SECOND TIME

Blonde Mrs. Hardy, the attractive blonde nurse who helped Mr. Soles to win his acquittal, today a bride. Her first husband died following their divorce, her only son is in the U. S. Army Air Corps.

ELOPEMENT OF COUPLE REVEALED

Newlyweds Move Into Home Where La Roux Was Fatally Shot

By WILLIAM PEARR

Bob Soles, central figure in one of Allegheny County's most spectacular murder trials, has married Rose Hardy, the attractive blonde nurse who helped him to win an acquittal on a charge of killing his first wife, La Roux Soles.

They eloped on June 7 to Greensburg, where the knot was tied, but the marriage was revealed today for the first time.

They were married by the Rev. J. E. Wagner, of Greensburg, one hour after obtaining a license at the Courthouse.

The prosperous ex-Army captain and his bride today moved into the big Soles home in Jenny Lind street. Until today Rose had been living in a dim third-floor apartment above Soles' office.

BRIDE DIRECTS MOVING

The bride supervised the moving of her effects. She appeared fresh and dainty in a white summer outfit. Perched on her head at a charming angle was a medium-sized hat.

Soles' aged mother has given her blessing to the newlyweds, it was disclosed today. A day or two after the marriage Soles went to

(Continued on Page Three, Col. Seven.)

DISTRICTS BACK PWA TOLL PLAN

Without a dissenting vote, 75 representatives of southern Allegheny County communities, excepting Dormont and Mt. Lebanon, today are on record in favor of the proposed $29,000,000 Allegheny County Authority projects.

This group, meeting in Carnegie High School last night, defended the tolls on the Liberty Tubes as "necessary in order to get the improvements," while other South Hills residents meeting in Hillsdale Avenue School, Dormont, booed Commissioner C. M. Barr's defense of the tolls.

Attorney James H. Duff, leading the citizens' fight for all the projects, declared it was vital that they "go through without opposition in order to give 12,000 men work for two years."

The Dormont group unanimously passed a resolution condemning the toll idea as "unnecessary and unjustified" and attacked the proposed construction of a plaza and ramps to the tunnels as "a waste of public funds."

The motion was thrown before the group in a fiery attack on politicians in general by Attorney George P. Kountz.

The Carnegie meeting took the stand that it was better to have the grant with tolls than not to have them at all.

Armed with half a dozen books showing the necessity for replac-

(Continued on Page Two, Col. Eight.)

SPYGLASS AIDS ROBBERY CASE

A woman with a "long-distance" spyglass today testified for the government in the arraignment of two Negro youths on a charge of breaking into the Sharpsburg postoffice, June 14.

Mrs. Helen Scott, of Baker street, was able to corroborate the government's witnesses, although she was a mile and a half away when one of the men was captured.

Watching for her pet racing pigeons, Mrs. Scott testified before the United States Commissioner today that she saw Eddie Mitchell, 27, Negro, of Sharpsburg, go to a box car in the Sharpsburg railroads yards and tear up some letters last Tuesday.

Mrs. Scott then saw officers, who had been in hiding, capture Mitchell. They later arrested Leo Trent, 25, Negro, of Butler street.

Both men had previously been questioned by postoffice inspectors and police. They were released and officers were detailed to watch them.

Oxcart Traveler Now Rides Planes

MIDDLETOWN, O., June 23.—(AP.)—W. A. Sinkey, 92, is looking for more means of travel to conquer. Stepping from an airplane, he announced he had used every known American vehicle from the oxcart up.

CENT INCREASE FOR MILK NEAR

An increase in the price of milk to 11 cents a quart today has been proposed to the Milk Control Board at Harrisburg by the milk marketing committee of Western Pennsylvania, representing 19 counties. Decision was reached at a meeting last night in Fort Pitt Hotel.

The control board was asked to set a price of $2.38 per hundredweight based on a 11-cent retail quart delivered at the door and a nine and one-half-cent resale quart at stores. The price sought is one cent above prevailing prices.

Couples Freed in Reno Speed 'Trade' of Mates

One Pair Marries, Divorcee Speeds To Other Man

Universal Service.

RENO, Nev., June 23.—Part of an exchange of husbands was completed here when Mrs. Victor M. Earle and Alexander B. Johnson, Westchester County (N. Y.) broker, were married in Carson City.

Just two hours before, Mrs. Johnson and Mrs. Earle, both socially prominent and the mothers of three and four children, respectively, had received divorces at a secret hearing here in which the testimony was limited to a recital of instances of incompatibility. No mention was made that husbands were to be "swapped."

And today, Mrs. Johnson was on a train chugging eastward to New York where, she said, she and Earle, wealthy real estate operator, are to be married without delay.

Johnson arrived in Reno during the divorce trial and afterward motored to Carson City with Mrs. Earle for the ceremony.

The two women are close friends and were together much of the time while establishing residences in Nevada. And the men likewise are friends.

Johnson recently admitted that he had fallen in love with Earle's wife and that Earle loved his. He said:

"There is a most happy and agreeable understanding. Everybody is pleased. A proper settlement has been made to everybody's advantage. All concerned remain the best of friends."

Harriman Secretary Plunges to Death

NEW YORK, June 23.—(INS.)—The world came to an end for Sarah A. Burke, 55, when Joseph W. Harriman, banker, was found guilty of misusing the funds of his institution. She was his secretary for 22 years, and he was the hero of her narrow life.

And so the spinster yesterday jumped to her death from the twenty-seventh floor of a Fifth avenue building.

Slingshot Fatal To Creighton Boy

Struck by a stone from a slingshot, 11-year-old Walter Kocler, of Creighton, died today in Allegheny Valley Hospital, Tarentum, according to a Coroner's report.

The boy was walking in the Freeport road near his home June 8 when he was wounded.

Gorgeous Finery of a Queen of 3,500 Years Ago, What Queen Shub-Ad of Ancient Ur of the Chaldees Looked Like and How She Dressed Revealed in a Page of Colored Reproductions in The American Weekly, the Big Magazine Distributed with tomorrow's Sunday Sun-Telegraph.

A Gun-Moll's 12 Murders. Often Killed Needlessly and Enjoyed the Thrill of Seeing Victims Die. Read the Startling Details in an Illustrating Article in The American Weekly, the Big Magazine Distributed with tomorrow's Sunday Sun-Telegraph.

MT. RUSHMORE WINNERS NAMED

Tri-state district winners in the Mount Rushmore National Memorial inscription competition will be announced in tomorrow's Sunday Sun-Telegraph.

The selections were completed today by the Pittsburgh Regional Rushmore Committee of leading educators and patriotic leaders. They co-operated with the Sun-Telegraph, which, with associated Hearst newspapers, conducted the competition for the national memorial in South Dakota.

3 GUNMEN ROB G. O. P. CLUB

The president and steward of the Dalzell Republican Club, 4406 Butler street, long prominent as a meeting place of noted political figures, were held up by three armed bandits in the club early today.

In the same room where the late Mayor Charles Kline, Joseph Armstrong, Max Leslie and others gathered for over a quarter of a century, the bandits found Daniel Lederer, 67-year-old president, and Bert Torrance, 45, of 54 Rodgers avenue, steward.

The intruders, wearing handkerchiefs over their faces, ordered Lederer and Torrance from the second to the third floor of the building. There, they tied Torrance's hands behind his back with his own belt.

After taking $40 from Lederer, $4 from Torrance, $70 from the cash register and six bottles of whisky, they locked the two men in a closet.

Jerry Baldwin, of Forty-second street, a city employe, told police he saw the bandits leaving the building as he entered. He said the robbers wore caps pulled down over their faces.

Meanwhile, Lederer and Torrance, after a short imprisonment in the closet, had found a hammer and smashed their way to freedom.

The Dalzell Club has been the scene of many important gatherings of leading Republicans.

Love Slave Notes Hint Bride's Death

Letters Promise Wealth Through 'Miracle'

International News Service.

VIENNA, June 23.—New letters from Ivan Poderjay to his blonde French wife, Mme. Suzanne Ferrand, were discovered today which definitely link the Jugo-Slavian with the disappearance of Miss Agnes Tuferson, New York lawyer whom he married last December, the Vienna police believe.

In one of the letters, written before Miss Tuferson's disappearance, Poderjay said:

"A miracle will happen soon, making us both rich."

The letters were found in a secret compartment of a trunk in the home where Poderjay and Mme. Ferrand lived here.

An astounding picture of a strong-willed woman who drove her protesting "love slave" into a bigamous marriage was revealed by the letters, police said.

The letters revealed an amazing side to Poderjay's nature, police said. Although posing as a "Roughneck Romeo," he wrote Mme. Ferrand ardent love letters in which he portrayed her as his "master" and "king."

Discovery of these letters followed the earlier finding in the Poderjay apartment of a "torture chamber" where police believe sadistic love rites were practiced.

'Roughneck' Romeo Revealed As 'Captive'

GIRL TRADES FINE CLOTHES FOR RAGS—Read Why in 'Destitute,' Today's Short Short-Story. Page 18

MAX BAER KILLS OPPONENT IN RING—Read New Champion's Story of Fatal Bout on Page 13

Nudism Aired, Divorce Off, Plan Honeymoon

Brickbats and denials, enlivened by stories of strolls in the nude about the house, today resulted in a reconciliation between Karl H. Linn, swimming instructor in the Pittsburgh schools and his wife, Katherine M. Myers Linn, former nurse, of 5814 Black street.

Linn, e plaining the reconciliation, said that while lawyers were arguing over legal points the estranged couple got together and straightened out their difficulties. They then asked the court to stop the trial.

Linn said they would have a second honeymoon.

Charging desertion and indignities, Linn's suit for divorce from his wife became something of a boomerang in court here yesterday when witnesses for Mrs. Linn told of her husband's nudist inclinations around the house.

Of Linn's attitude toward her and the couple's children, Mrs. Linn testified:

"When the second baby came, my husband never looked at it. When the two children had the whooping cough, he told me to let them strangle to death."

Attorney W. H. Colvin, representing the swimming instructor, asked Judge H. H. Rowand to dismiss the proceedings after the reconciliation. A previous motion for dismissal by Attorney David H. Harrison, counsel for Mrs. Linn, on the ground that Linn had failed to substantiate his charges, was denied.

BUILDING MATERIAL PRICE CUT TO AID HOUSING BILL SEEN

10-15 PER CENT DECREASES PREDICTED

Industry Not Waiting Signing of Act, Spokesman Says

WASHINGTON, June 23.—(AP.)—Downward revision of building material prices under NRA codes, to reinforce the administration home building and repair program, was said today by an authority in the construction industry to be planned within the next fortnight.

Not even awaiting President Roosevelt's signature of the housing bill, the industry was depicted as contemplating cuts of from 10 to 15 per cent in its charges. The spokesman, who did not want his named used, was in a position to know the facts.

While components of the industry have insisted that present cost-protection prices have been the minimum at which plants could be operated and employment maintained at maximum, it was said leaders in the business expect the housing program to so increase volume that there will be no decrease in employment and net profits will suffer but little.

TO ACCEPT SMALLER PROFIT

A drive to reduce building costs has been under way for some time. The reduction has two main objectives:

To increase activities under the housing program, which is designed to encourage building of new homes and the repairing of old, and to carry out the announced policy of NRA to keep prices from mounting to excess.

Increased volume of building activity will permit a narrower margin between production costs and selling prices.

It was predicted also that it will more than offset the increased cost of labor, which in some of the building industries, especially lumber, has risen from 50 to as high as 400 per cent.

TO DRAMATIZE PROGRAM

Harry L. Hopkins, federal relief chief, is expected to take charge of the housing program unless he personally signifies a contrary preference to the President. This he may do, in view of his liking for present duties.

Plans are being made to dramatize the program with celebrations, similar to those under which NRA was launched, with huge parades throughout the country, the informant said.

The building materials industry will be among the first to "get on the band wagon," it was added, with their announcement of price slashes. The lowered prices will have the complete sanction of the government.

When the plan was first broached, the informant said there was some discussion with labor leaders about a method of reducing labor costs, but no agreement was reached.

LABOR LOCAL PROBLEM

The industries intend to go ahead with price cutting and then make efforts to adjust labor costs, if that is deemed necessary.

It has been predicted that such problems may be treated as local in nature with the possibility of labor accepting a lower hourly rate in exchange for a guaranteed weekly wage. This, however, still is in the formulative stage.

Lumbermen and other building material manufacturers today said the housing program is the most important plan so far advanced by the administration toward increased use of such products and betterment of the industrial outlook.

While reticent to talk on the subject, one operator expressed a belief that the welfare of the lumber industry in the Pacific coast area and the South throughout the coming winter and spring months depends on success of the housing program.

Open Those Gates!

By QUIN HALL

PRESIDENT GOES HOME TO WORK

NEW LONDON, Conn., June 23.—(AP.)—President Roosevelt headed today for a week-end at home, carrying a heavy bundle of business for disposition in the quiet of his study after a happy day on the Thames River watching the annual Harvard-Yale crew races.

Government affairs overtook the President last night within a few minutes after observing the record-breaking race won by Yale. He read a telegram from the West Coast appealing for intervention in the longshoremen's strike. He sent a message to Gov. Merriam that he was referring the problem to Secretary Perkins for immediate attention.

In the bulging brief case of the President as he took to a motor car today were some bills passed by the closing session of Congress. Some were slated for veto. The fate of the Frazier-Laemke farm mortgage moratorium measure was unknown.

Expecting to reach Hyde Park this afternoon, the President made no appointments for the week-end. Mrs. Roosevelt accompanied him to the ancestral home on the Hudson.

Real Estate Man Flays Tax Report

Declaring that the increase in taxes on real estate has reached the point of confiscation of real property, E. Herbert Gilg, president of the Pittsburgh Real Estate Board, yesterday assailed a report by the University of Pittsburgh's bureau of business research which said that "no way has been found to finance city governments without primary dependence on the real estate tax."

Reduction Company Garage Burned

Fire of undetermined origin caused $2,500 damage in a one-story building housing trucks at the American Reduction Company plant, Forbes and Brady streets, early today. William Jones, Negro driver for the company, was burned when he attempted to aid in extinguishing the blaze.

Man, 62, Hurt in Fall In Neighbor's Home

Joseph Meyers, 62, of 1436 Sandusky street, North Side, is in Allegheny General Hospital today with a probable skull fracture and eye lacerations suffered when he fell downstairs in a neighbor's house last night.

Passengers Shaken Up as Bus Swerves

CRESSON, Pa., June 23.—Twenty-six passengers in a Greyhound bus bound from New York to Pittsburgh, were shaken up when the bus failed to clear a subway under the Pennsylvania Railroad here last night. Baggage carried on top of the bus was knocked off, causing the bus to swerve against the side of the subway.

Burgess Lawry to Get New Hearing

A new trial has been granted Burgess Richard H. Lawry, of West Homestead, convicted on charges of aggravated assault and battery in Criminal Court.

In granting rehearing Judge M. A. Musmanno said evidence did not warrant a conviction, in his opinion. Lawry had testified the charge grew from a political feud.

Pittsburgh Sun-Telegraph.
Vol. XIV.—No. 141.
Saturday, June 23, 1934.
Published evening and Sunday at the office of the Pittsburgh Sun-Telegraph, Telegraph Square, Pittsburgh, Pa. Price: Daily, 3 cents; Sunday, 10 cents.
Entered as second-class matter at the postoffice at Pittsburgh, Pa., under the Act of March 3, 1879.

GEN. JOHNSON TO SPEAK HERE

Gen. Hugh S. Johnson, NRA administrator, will conclude his trans-continental speaking tour in Pittsburgh, according to Edward N. Jones, deputy NRA administrator. Johnson will begin his tour in the middle of July. The date for his Pittsburgh talk is slated for July 30.

WASHINGTON, June 23.—(AP.)—An abscess confined Hugh S. Johnson to Walter Reed Hospital today. Associates predicted he would return to his desk Monday.

Hibernians Frolic At Kennywood Park

Thousands of Irish descent were expected to attend the seventy-fifth anniversary celebration of the Ancient Order of Hibernians of Allegheny County at Kennywood Park today. Honor guests were to be Attorney Thomas J. Minnick, of Philadelphia, state president of the order, and Mrs. Mary Shoevlin, of Plymouth, state head of the Ladies' Auxiliary.

Charity Home Guest Sentenced as Vag

Andrew Logan, 58, of the Improvement of the Poor home, was sentenced to 90 days in the workhouse today by Magistrate J. W. McGowan in Central Police Court on a charge of vagrancy.

John McConnell, superintendent of the home, testified that Logan entered the home intoxicated last night and struck him.

COUNCIL CHANGE ON CLAIM NEAR

City Council may reverse its stand on a resolution giving the city solicitor, treasurer and controller the right to settle the city's claims against the closed Pennsylvania Trust Company, it was indicated yesterday.

Councilman P. J. McArdle said he would not vote to support the resolution, which was sent back to Council after passing by a 7 to 2 vote Monday. He asserted:

"I had no interest in it other than to allow the settlement of the claims as soon as possible. Council did not originate the resolution. It came from the administration."

The resolution involves compromises on notes which the city holds as guarantee for its more than $1,000,000 deposits in the bank.

Many of the notes are made or indorsed by city and county officials and men prominent in the business and political life of the city and state.

GARBAGE SITES FACE NO VETO

If City Council repeats itself Monday, following approval of the two incinerator sites yesterday in Finance Committee, the two bills will become law, because Mayor McNair said today he would not veto the measures.

The Mayor said:

"No, I won't veto the bills. That's a legislative matter and up to Council."

McNair has been talking disparagingly about the incinerators for some time.

Council, in committee, approved the Brillitn Pumping Station site by a vote of 6 to 3, and the Reedsdale and Chateau streets site by 5 to 4.

PARTY JOBS O. K. WITH M'NAIR

Mayor McNair has countermanded the order against city employes holding party jobs.

With the federal government taking new steps to enforce its order against double job-holding, the Mayor has reversed his position in regard to the city payroll.

He said:

"That order is not in effect now. I don't see where it can be used except just before a primary. I didn't want any employe to use the power of patronage against any other employe"

Among the city employes who benefit from the Mayor's new stand are Mrs. Bonnie Quaill, chairman of the Thirty-second Ward; Magistrate Charles F. Papale, chairman of the Twelfth Ward, and George P. Jordan, chairman of the Twenty-sixth Ward.

Patent Medicine King's Widow Dies

PASADENA, Cal., June 23.—(AP.)—Mrs. Rudolph Schiffman, widow of the late millionaire patent medicine manufacturer, is dead at her home here. The Schiffman orchid garden, once valued at $500,000, was world renowned.

Kicks Window, Man's Leg and Hand Cut

Reported to have kicked in a window of the Ridgeview Beer Garden, 1274 Ridge avenue, North Side, last night, George Pratt, 25, of 929 Kirkbride street, was taken to St. John's General Hospital with hand and leg lacerations. He was arrested on a disorderly conduct charge.

Heart Disease Held Cause of Death

An autopsy today showed that heart disease caused the death of William H. Bancroft, 58, of Samponia way, found dead in his home last night by Mrs. Catherine Bancroft, his wife.

WOMEN'S GROUP FOR SCHNADER AND REED

But They 'Disown' Coleman as Leader

A group of independent Republican women, meeting yesterday, decided to support Senator David A. Reed for re-election and Attorney General William A. Schnader as a candidate for Governor, but declined to be associated with the Republican County Committee, headed by William H. Coleman.

A statement by Miss Hannah Patterson, after the meeting, said the women would campaign "as a group or as individuals for the Republican state candidates." From another source it was learned that the formation of a committee for campaign work is doubtful, and that whatever is done for the ticket will be contributed individually.

The women's group had opposed the re-election of Coleman as county chairman and had appealed to Reed and Schnader for assistance in blocking him. The county chairman, however, refused to step aside, and last Saturday steam-rollered through his re-election. In discussion yesterday among the women there was less enthusiasm for Schaner than for Reed.

Among those present yesterday were: Miss Hannah Patterson, a leader in the Citiens' League; Mrs. A. W. Powell, president of the Women's Republican Club of Western Pennsylvania; Mrs. Harvey S. Fouse, Mrs. C. A. Verner, Mrs. William Anderson, Mrs. John R. Dierst, Mrs. Mabel Bartels, Mrs. Laura J. Hinnau, former county vice chairman; Mrs. J. B. Roessing and Mrs. John M. Phillips, who led the fight last year for Gustav L. Schramm for Judge of Juvenile Court; Mrs. J. G. Chalfant and Mrs. Enoch Rauh, former city director of welfare.

6 FACE HEARING IN EAST END ROBBERIES

Former Detectives Lauded by Park For Arrests

Six men arrested by East End police as members of an alleged safe-cracking gang suspected of scores of robberies, faced arraignment in East End Police Court today.

The suspects, rounded up during the last two weeks, were said by police to have admitted seven robberies in the East End. All but one of the suspects have police records, according to Inspector Jerry L. Deasy.

For three successive nights the prisoners were questioned at the police station by District Attorney Andrew T. Park, who commended Deasy and the plainclothesmen instrumental in the roundup.

FORMER DETECTIVES

Four of the six plainclothesmen are former detectives sent out to walk beats in the East End as a part of the new police policy. They are Robert E. Burke, Harry Foster, Sol Fromm and Albert Grayber. The other two were plainclothesmen Frank Scott and John Kennington.

The suspects under arrest, according to police, are Thomas Talbot, 49, of Evans City, a roomer at 280 Shady avenue; Edward Arnold, 42, also a roomer at 280 Shady avenue; William Cullen, 44, rooming in Stratford avenue; Martin Farrell, 26, of 603½ Amity street, Homestead; Lawrence O'Leary, 32, of 442 Taylor street, and Durwood O'Connell, 41, of 218 South St. Clair street. All but O'Connell have prison records, police said. O'Leary is said by police to be on parole as a member of the notorious "Blue Bandanna" gang.

FIRST ARRESTS JUNE 9

The first arrests were made June 9, when Burke and Foster, investigating a burglary, encountered Talbot and Arnold in Penn avenue, near Shady.

Recognizing him, Burke recalled that Talbot, on parole, had been ordered to keep out of the city, Burke said. In Talbot's pockets the plainclothesmen reported finding a pair of women's gloves and two wooden wedges apparently used in a burglary. Then the roundup of the other alleged members began.

Inspector Deasy said the suspects admitted breaking into safes at Anthon's Tea Room, 6007 Penn avenue; Woolworth's Five-and-Ten Cent Store, 6011 Penn avenue; The Schulte United Stores unit at 6015 Penn avenue; Sun Drug Company, 6126 Penn avenue; Armour Krause Company, 5489 Penn avenue; Lloyd Real Estate Company, 6012 Center avenue and Pure Natural Water Company, 415 Gettysburg street.

BELL TO STUDY POLICE SURVEY

Safety Director A. Marshall Bell will investigate all points of information about vice conditions furnished him by the Police Research Commission.

Appearing before that body for the first time yesterday, Director Bell later declared he was much impressed with its methods and the information disclosed by witnesses.

An immediate investigation will be made, he said, of the transfer of Inspector Jerry Deasy from Oakland to East Liberty and the reason advanced by James N. Hoey, of the commission, that it was because Deasy would not remove a policeman from duty in front of a house of ill repute in Oakland.

Inspector Deasy, according to Director Bell, has been doing "excellent work" in East Liberty.

Director Bell indicated that he will not look into matters concerning Frank R. Boyd, who recently resigned as captain of detectives.

Today

(Continued from Page One.)

after day, for sixty-five years, Mr. Day retiring, perhaps asks himself whether it was all worth while, really different from the career of an old-fashioned street-car horse, and what good it did himself or anybody else, beyond accumulating an independence, which was probably done long ago.

A man of highest standing in business, respected by all his associates, Mr. Day retires with the good wishes of the New York business community.

PRESIDENT ROOSEVELT soon will be on the gentle Pacific bound for Hawaii. He can go there without leaving the country. Americans have a feeling that a President, while in office, should stay within the borders of the United States, especially since President Wilson did the other thing. He felt that Europe needed him, and it DID to the tune of ten thousand million dollars on which Europe has welched, and other tens of billions squandered by this nation's dollar-a-year patriots.

The delightful Wilson trip to visit kings and queens, genuinely glad to see him, has cost the United States the present depression, and at least a hundred thousand million dollars.

WHILE THE presidential cat is away the political mice will play. Practical Democrats and the brain trust will continue their battle. The Republican party, struggling to its feeble feet, already begins talking about "regaining fifty seats in Congress." It won't do that unless Democrats suddenly stop spending the nation's money. There is no serious sign of such a stoppage, although Secretary Ickes tells New York and several other states that he will take their "easy money" away unless they immediately begin spending it by putting people to work.

BY ORDER of the United States, the "naval talks" have been temporarily stopped in London. Why not stop them permanently, with a polite note saying:

"The United States in the future, as in the past, will build what it thinks it needs in the way of ships, submarines, airplanes and other things. It suggests that European nations do the same. We have all we can do to look after our own affairs, and a certain ten billion dollar welching of debt on the part of Europe gives us certain information that Europe's word is worth nothing. Therefore, we refuse to enter into any more agreements."

(Copyright, 1934, King Features Synd., Inc.)

M'NAIR'S AIDES ASSAIL TOLLS

Mayor William McNair eased up a bit last night in his campaign protesting against the imposition of tolls at the Liberty Tubes.

He listened to his secretary and magistrate, Theodore L. Moritz, and Junior Secretary John Davis talk at a meeting in Prospect School, Mt. Washington.

Davis scored the newspapers and said County Commissioner Charles C. McGovern "could get taxes on land if he wanted to and wouldn't need to put tolls on the tubes." He added:

"They (the newspapers) cover up for him, but when McNair does anything constructive, the newspapers say he's crazy. If McNair is crazy, then I'm crazy."

Islam Grotto Sends Delegation to Shore

A special train on the Pennsylvania Railroad tomorrow morning will carry several hundred members of Islam Grotto to the forty-fifth annual convention of the Grotto supreme council in Atlantic City. They will return to Pittsburgh Friday. The delegation will be led by Fred C. Hopton, monarch; Otto A. Zange, chief justice; Col. William R. Dunlap, master of ceremonies; Elmer H. Maier, veiled prophet; George G. Schmidt, treasurer, and Louis H. McMahan, secretary.

Does It Pay to Marry a Beauty Queen? Discouraging Experiences of One Multimillionaire Told in The American Weekly, the Big Magazine Distributed with tomorrow's Sunday Sun-Telegraph.

MASS MEETING BACKS COUNTY PWA GRANT

South Hills Alone In Fight Against Tube Tolls

(Continued from Page One.)

ing six of the county's bridges with new structures, Commissioner Barr arrived at the Hillsdale Avenue School with Commissioner W. D. Mansfield and several members of the commissioners' staff.

Selected as the first speaker, Barr said he believed:

"My presence here is useless because nothing can be gained or lost by this meeting."

Pleading for the proposed new bridge and tunnel to the South Side, Barr declared:

"You have got to have better service or you will stand stultified here in your growth."

FIGURES PRESENTED

He cited figures to show that the opposition to tolls was unjustified. A 40-day test of vehicles passing through the Liberty Tubes showed that only 26.5 per cent belonged in the South Hills, he said. On that basis residents of Dormont, Mt. Lebanon and other communities objecting would only pay $2,800,000 in tolls in the 19 years it would take to liquidate the federal grant, Barr urged.

He pleaded that six bridges in the county must be replaced and that in the main the county would benefit more by accepting the PWA grant under the terms laid down by the federal government, agreeing to the tolls.

The booing began during questioning by some of the 300 citizens who attended the meeting, particularly when Mrs. E. A. Schroeder, of 1531 Orangewood avenue, Beechview, arose. She demanded to know if the cost of maintaining the Allegheny County Authority and the personnel of toll collectors would be deducted from the tolls.

COST ESTIMATE DEMANDED

When Barr answered that it would, she demanded to know the cost of maintaining the personnel. The Commissioner said he could not estimate that.

Several others joined in the demands for estimates on the cost, and Barr turned angrily to one and shot back:

"All right, you answer how much it would cost."

Several chorused back:

"You answer it. We elected you commissioner."

Commissioner Mansfield declared that if there was any other way to get the federal grant other than by agreeing to place tolls on the tubes, the Commissioners would be glad to do it. Expressing doubt that it would be necessary to charge tolls for as long as 15 years, he said:

"Long before that time, existing laws could be changed so a future Board of County Commissioners could take up the remaining debt and liquidate it."

Congressman Henry Ellenbogen urged the group to settle the matter "in Allegheny County if possible by conferring with the Commissioners." If that is not possible, he promised they would get a fair hearing of their side in Washington.

COMMITTEE NAMED

Before adjourning the group authorized appointment of a committee of three to five persons to confer with the County Commissioners early next week.

At the Carnegie meeting, Attorney Clarence Nixon indorsed the Allegheny County Authority and its projects. He said:

"No legal obstacle stands in the way. The only obstacle now is political. Personally, I think tolls are abominable. Eighteen years ago Allegheny County did away with all toll bridges.

"But times have changed. When you consider the number of cars that use our bridges, why shouldn't the people who use them pay for them? Why should the man who owns a little house and never uses the bridges pay for them?"

Declaring he was surprised that Dormont and Mt. Lebanon were offering opposition to the improvement, Duff pointed out that out of the approximately $29,000,000 proposed loan and grant, the South Hills section would benefit by $14,782,000, and that $6,000,000 would be an outright grant by the government. He asserted:

"The only way we can get the money for these improvements now is by making them self-liquidating.

"We are in the very center of the heavy industries area, and all of this proposed work would directly benefit our industries.

"Twelve thousand men would be given work daily for two years.

"Sixty thousand persons will be given sustenance.

"Nobody is pleased with tolls, but when you can't get it any other way, you should take it that way."

Communities represented included the West End wards of the city, Ingram, Crafton, Carnegie, Bridgeville, Oakdale, Heidelberg, Greentree, Rosslyn Farms and Scott, Robinson, Collier and North and South Fayette townships.

Opposition to the tolls has been voted by the Civic and Welfare League of the Thirty-first Ward. In a resolution the league states in part:

"We protest any legislation tending to create a toll system through or on tunnels or bridges in Allegheny County or the City of Pittsburgh."

Found a Pretty Girl Dead in His Dentist's Chair, College Sweethearts Break Into Stores for Thrills Are Discovered, Plan Double Suicide and Select a Dentist's Office for the Final Thrill of Death. A True-Life Tragedy related in The American Weekly, the Big Magazine Distributed with tomorrow's Sunday Sun-Telegraph.

McArdle Scores Mayor In Tag Probe Plea

Rapping Mayor McNair for placing inefficient men in Traffic Court, Councilman P. J. McArdle today was prepared to ask Council to investigate charges of City Controller J. P. Kerr of mismanagement, inefficiency and inattention.

The Controller said there was a calendar of 18,650 cases undisposed.

Councilman McArdle said:

"We will ask our budget controller to make a survey of Traffic Court to find out why it is so far behind. I want to see if they are working in a fashion necessary to carry out the new (fixless) system. The system is all right. I think too many changes were made in the personnel in too short a period to maintain efficiency."

The Councilman said Mayor McNair had hired inexperienced men in the bureau. Magistrate Charles Papale, of Traffic Court, is now on vacation. His nephew, Frank Venture, was one of the new employes hired to displace an experienced one.

Do We Inherit Diseases? An Instructive and Informative Article on the Latest Discoveries of Scientists on This Important Subject, in the American Weekly, the Big Magazine Distributed with tomorrow's Sunday Sun-Telegraph.

Secrets of Gandhi Revealed. An American Girl, Who Became a Disciple of Mahatma Gandhi, Tells Some Secrets of His Life, in The American Weekly, the Big Magazine Distributed with tomorrow's Sunday Sun-Telegraph.

SECOND AVENUE USE AS BOULEVARD DETOUR URGED OF MOTORISTS

Special Machinery To Speed Repaving Of Allies Route

Although several detours have been suggested while the Boulevard of the Allies is closed for repairs, the City Bureau of Traffic Planning today urged motorists to make greater use of the Second avenue and Bates street route.

Use of this route, according to Traffic Engineer Lewis W. McIntyre, would relieve to a great extent some of the congestion on other detour routes, principally Forbes street and Fifth avenue, and would eliminate unnecessary traffic jams downtown.

The boulevard will be closed a maximum of 40 working days, according to terms of the state contract under which the thoroughfare is being repaved from Liberty Bridge to Seneca street.

Closing the boulevard entirely instead of keeping half of it open for one-way traffic was considered the most practical, according to Public Works Director Leslie M. Johnson, City Engineer Charles M. Reppert and Traffic Engineer McIntyre.

By keeping half the roadway open and paving only half at a time, these road experts declare, the job would have required 90 days or more to complete. Special road machinery which requires use of the entire roadway and allows the laying of full road-widths of concrete sections at a time speed up the work, these officials contend, and the public will be inconvenienced only half the time usually required.

Use of Forbes street, Fifth avenue and Second avenue is augmented by alternate routes over Bigelow boulevard, according to the Bureau of Traffic Planning, and should be ample to care for the usually heavy summer traffic.

Traffic jams Thursday and Friday, according to Traffic Engineer McIntyre, were brought about by motorists crowding into Forbes street and Fifth avenue, instead of using Bates street and the alternate Bigelow boulevard route. This congestion, he said, would be cleared just as quickly as the traffic adjusted itself to the other routes.

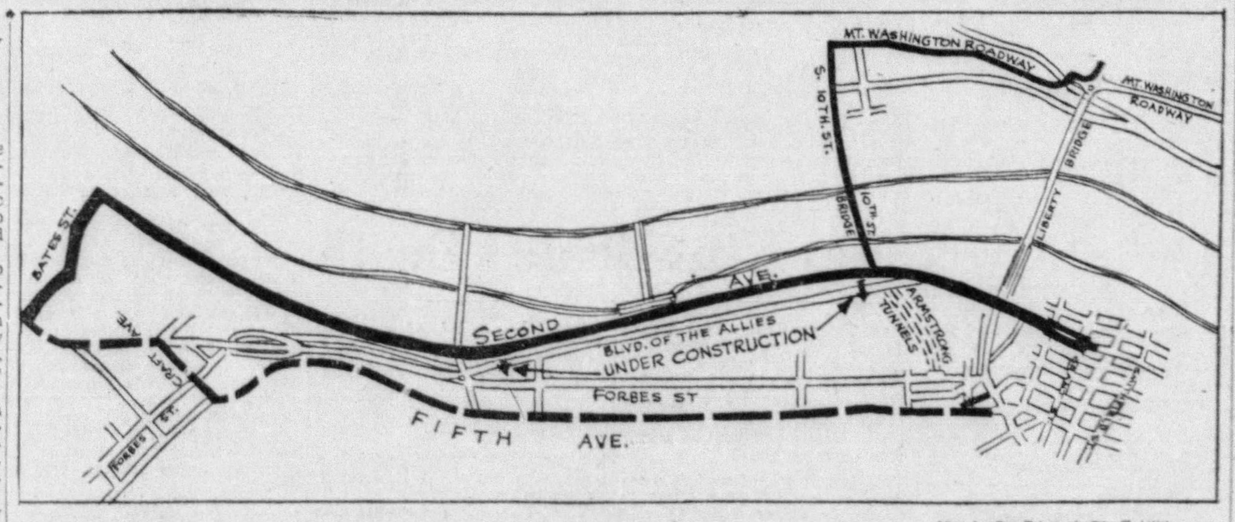

THE BATES STREET-SECOND AVENUE ROUTE FOR EAST END-SQUIRREL HILL TRAFFIC . . . . RECOMMENDED BY EXPERTS

Map by Sun-Telegraph Staff Artist.

U. P. ASSEMBLY REJECTS UNION WITH PRESBYTERIANS

MERGER PLANS VOTED DOWN AT MEETING

Membership Growth, Debt Reduction Shown in Year

OXFORD, O., June 23.—With what seems to be a feeling of relief the seventy-sixth General Assembly of the United Presbyterian Church today returned to its routine business after definitely terminating the negotiations for union with the Presbyterian Church, U. S. A.

The discussion which preceded the vote yesterday was spirited, but none of the speakers indulged in personalities. Dr. Guy D. Wallace, of the First Church, Braddock, speaking in favor of union, brought laughter even from the opposition when he said facetiously, "I hadn't intended to get so eloquent, but it's unavoidable on such a subject."

REID REPORT LAUDED

Dr. W. R. Sawhill, of the First Church, Seattle, a former moderator, also brought laughter in his opposition to union when he illustrated his theory that there could be Christian unity without organic unity by saying that he had lived away from his relatives all his life and still loved them and had gotten along with them better than those who lived closer to them.

There were many comments by the Commissioners on the presentation of the committee report by Dr. W. J. Reid, of Pittsburgh. The interpretation of the report by Dr. Reid consumed something over an hour and drew compliments even from the leaders of the nonunion forces.

MEMBERSHIP GAIN

The report of the committee on statistics revealed that there was a gross gain in membership of the denomination, during the year, of 144,560, as compared to 11,415 the preceding year. There was a net gain in membership of 2,359, against a net loss of 902 last year.

Routine reports will be made today. The chief interest centers in the report of the Committee on Education, which has to deal with memorials from two presbyteries asking the Assembly to investigate the "social programs and activities of the United Presbyterian College."

21 GUNS SALUTE WALES, 40

International News Service.

LONDON, June 23.—The world's best known bachelor, the Prince of Wales, observed his fortieth birthday today without excitement or ceremony.

The world at large, apparently, was more interested in the anniversary than the Prince himself. A flood of mail, cables, telegrams and telephone calls kept a corps of secretaries busy throughout the day both at York House, the Prince's London residence, and the country place where he spent most of the day.

Except to journey to Windsor Castle for lunch with King George and Queen Mary and others of the royal family, however, the Prince did not depart from his wonted routine. He spent the day quietly at Fort Belvedere, his intimate and unpretentious country residence in Berkshire and gave no indication of personal interest in the fact that he had reached the age of two-score years.

A salute of 21 guns was fired in the great park at Windsor Castle and the bells of St. George's chapel pealed out in honor of the Prince's natal day.

Wife of McKeesport Man Given Divorce

Mrs. Edna Jones Volk has been granted a divorce from Bernard J. Volk, member of a well-known McKeesport family, whom she charged with indignities.

According to the bill of complaint of the wife, Volk told her that his parents objected to the marriage and claimed that she only married him for his money. They eloped September 1, 1922.

4 Women, 15 Men Arrested in Raid

Nineteen persons, including four women, were arrested last night in a raid at 4643 Butler street. Charges of keeping a disorderly house were lodged against John Falso, 45, alleged proprietor, and Walter Pupick, 42, of 4918 Hatfield street, an employe, police said. The others were held as visitors.

Pretty Norma

NORMA MILLEN

FAMILY UNITES TO AID NORMA

DEDHAM, Mass., June 23.—(AP.)—The family of Norma Brighton Millen, split by divorce, have reunited for the common purpose of saving her from imprisonment.

Her mother, father, stepmother and brother went to the stand in Dedham Superior Court to tell the story of her early life and her subsequent marriage to Murton Millen, machine gunner who now awaits the sentence of death.

Norma, 19, slender and comely, is charged with being an accessory after the fact of two murders and the robbery of the Needham Trust Company. Murton, his brother, Irving, and Abraham Faber were convicted on June 8 of the slaying of one of the two policemen that fell in that robbery.

The trial moved swiftly and George A. Douglas, attorney for the defense, said at adjournment that Norma probably would be his next and last witness when court convenes on Monday.

The state rested yesterday after State Detective John Stokes told of the arrest and interrogation of Norma in New York.

HOLD 4 IN SALE OF 'LOCO WEED'

Four men were lodged in the county jail on District Attorney detainers in connection with the sale of marijuana cigarets in the Hill district early today.

County Detectives Walter Monaghan and Peter Connors arrested the men at Wylie avenue and Logan street after they were charged with having 150 cigarets in their possession. They said the suspects were selling them at 25 cents each.

Those held gave their names as Frank Costello and Ramon Anguiano, both of 1215 Wylie avenue, and Louie Rosso and Joseph Flores, of 1522 Wylie avenue.

Barricaded Man Hurls Defi, Caught

CAMDEN, N. J., June 23.—(AP.)—Charles Judge, 32, barricaded himself in his home, poked a shotgun out the front window and shouted:

"I'll shoot anyone who comes near!"

To police, Judge insisted he was protecting his wife. They arrested him, because his wife wasn't home.

SLAIN ROMEO'S LOVE LETTER FOUND

'Mail Order Lothario' Writes Woman He Willed Her Riches

CLARION, Pa., June 23.—John Kelly, slain matrimonial agency Romeo, intended leaving all his worldly goods to one of his mail order sweethearts, it was revealed today.

Whether he ever carried out his intention, however, will not be known until his will, believed hidden in the little white house of horrors at Fisher, near here, has been found.

A partly finished letter was found yesterday in the house—apparently written by a "hired man" at the dictation of the farmer Romeo to Miss Lena Harmon, 438 West Fifty-third street, New York.

WOOER ILL

Kelly, according to the letter, was sick at the time. The letter states the doctors had told him he could not get well.

The missive reads:

"He keeps asking for you. I am the man that lives on John's farm.

"He made a will and left everything to you. Why didn't you stay with him a little longer? This would never have happened. He thought your friendship was the only friendship in the world and I know you will never have a friend like him again."

The letter stated Kelly had "$5,750 on interest" and "$724.82 on checking account."

Kelly, according to his neighbors, had "dozens of sweethearts" visit him at his farm during the past few years. He advertised in a matrimonial agency paper for girls "from 16 to 30 with marriage in view."

ACCUSED GIRL IN JAIL

Leona Menser, 20, of Coshocton, O., held in the Clarion County Jail charged with the killing, was visited by her mother, sister and brother yesterday. She told her mother:

"I didn't go for to kill him. I only wanted to keep him from hitting me when I asked for my clothes to go back home."

Leona said she stayed at the farm two weeks on Kelly's promise to marry her, but he finally told her:

"I never marry them. I've had dozens of girls here."

HIT-RUN DRIVER HURTS MAN

Struck by a hit-and-run driver near the North Side Police Station, Charles Klesser, 58, of 3338 East street, is in Allegheny General Hospital with fractures of the skull and ribs.

Clifford Garrett, 4, of 526 Shore avenue, suffered lacerations and bruises when he was struck by an automobile near his home last night.

Mary Morgan, 33, of 2022 Plainview avenue, a daughter of Homicide Detective Frank Morgan, whose son died last week, was injured about the knee and jaw when she was struck by an automobile at Fifth and Grant street.

John Plank, 38, of 7373 Lemington avenue, suffered a probable skull fracture at midnight when an automobile driven by Louis Boettner, 28, of 303 Forty-fifth street and in which he was a passenger, collided with a North Side-Carrick trolley discharging passengers at Nineteenth and Carson streets, police reported.

Punch Death Laid To Jealous Husband

CINCINNATI, June 23.—(AP.)—Police today charged Howard Mays, 37, with killing with a blow of his fist a man he accused of being too friendly with Mrs. Mays. Charles Gass, 37, fell dead at the feet of Mays' wife.

Male 'Plot' to Pull Fast One at Women's Race Subjects 'Petticoat Pilots' to Odd Examination

MISS HELEN RICHEY . . 'POWDER YOUR NOSE'

Powder Nose, Smile, Sing, Among Tests Facing Entries

"Powder your nose."

"Sing a few bars from a popular song."

"Now smile."

That's the unusual examination that awaits attractive Miss Helen Richey, McKeesport's famous endurance flier, and Miss Helen MacCloskey, Pittsburgh's flying society girl and other "petticoat pilots" Sunday at Roosevelt Field, Long Island.

They will be given orders like the above before they take their places at the starting line in the third Annette Gipson all-women air race. Besides they will have to pose for a board of eagle-eyed committee members.

The reason said Miss Richey:

"Miss Gipson has heard rumors to the effect that at least one of the pilots will be in woman's clothing — wig, jodphurs, lipstick and everything. The pilots, denied entry in the race, have vowed to enter by hook or crook."

Any entrant who passes the examination will be considered a full-fledged feminine pilot and allowed to compete for the $850 in prizes. Miss Richey and Miss MacCloskey were early entrants in the race, over a 30-mile course of three laps.

They are both in New York today tuning up their motors for the event.

Tagless Car Hits Tree, Driver Held

John Zollock, 36, of 19 Cohutta street, faced a hearing in Traffic Court today after his automobile skidded in Perrysville avenue and hit a pole and tree. Police said Zollock's machine bore no license plates.

MISS HELEN MACCLOSKEY . . 'SING A SONG'

WIDOW'S ASHES IN COURT

International News Service.

YAKIMA, Wash., June 23.—A small silver casket urn supposedly containing the ashes of Mrs. Sarah E. Smith-Scollard, wealthy Seattle eccentric, held the center of interest today in the $5,000,000 suit brought by the guardians of the Scollard estate against the estate of Reese B. Brown, wealthy Yakima rancher.

Mrs. Brown, widow of the rancher, introduced the small urn into Superior Court here yesterday.

Inscriptions on the urn and a certificate signed by Canadian authorities state that Mrs. Scollard died in Montreal, Quebec, July 24, 1932, and that her remains were cremated there. Mrs. Brown petitioned for permission to bury the ashes in the city mausoleum.

The suit of guardians of the Scollard estate against that of Reese Brown charges misappropriation of Mrs. Scollard's money while she was mentally incompetent. Attorneys for the Scollard estate were denied a petition to continue hearings pending an investigation of the claims of Mrs. Brown concerning the urn.

NOTE OF DEATH IN LAUNCH

NEW YORK, June 23.—(AP.)—An abandoned, 22-foot launch was found by marine police off Annadale, Staten Island, shortly after midnight.

On a table in the cabin was a note which read:

"Please notify my sister. I have anchored my body well off shore. No use dragging."

The note was signed by "W. B. Parkhurst."

Also found were a wallet containing money and papers, and a revolver with three empty chambers.

100 See Killer Executed In New Gas Death Tank

Kelley Chants Psalm In Glare of Spot, Gasps and Dies

CANON CITY, Col., June 23.—(AP.)—An obscure grave on "Woodpecker Hill" at the Colorado Penitentiary awaited today the body of William Cody Kelley, who paid with his life in the prison's new lethal gas chamber last night for killing a rancher to steal two cheap pistols.

Warden Roy Best said:

"The execution was successful. There were no hitches. Kelley was put to death speedily and the apparatus worked even better than it did in experiments with animals."

While about 100 persons watched, Kelley walked into the death house, disrobed of all but shoes and "shorts"—to keep his clothing from absorbing any of the death-dealing gas fumes. Wearing a black mask, he was strapped to the "death throne."

The doors of the tank were closed. Kelley chanted the Twenty-third Psalm. A brilliant light shone upon him.

The witnesses stared through long rows of windows at the prisoner. Guards released 12 acid capsules—costing 90 cents—into a crock under the "death throne."

Whitish fumes rose as the capsules struck a mixture of acid and water. The prisoner slumped forward, gasped two or three times, and was still.

Twenty-five physicians held an autopsy to observe the effect of the gas in the hope of preventing deaths in mine disasters. There was no cutting out of the victim's heart, as was done after executions under the state's old system of hanging, to make sure of death.

Kelley, sentenced for the slaying of Russell Browning, wealthy Delta, Col., rancher-recluse, protested his innocence to the last.

WILL ROGERS SAYS

HOLLYWOOD, Cal., June 23.

To the Editor, Sun-Telegraph:

What's this I read in the paper today about Barney Baruch quitting Wall street and starting writing. That's what I call leaving a business when you are at the top. He knew more about it (and everything else) than anybody. But just think of the novelty of a man being in the writing game that knows what he is talking about.

Will Rogers

Say, we are holding the American Olympic games here today. Every great runner and jumper are here. Nearly every state has sent one or more great athletes, yet in the big games that's held in Washington every year, not a single state seems to be able to send a statesman.

Yours, WILL.

(Copyright, 1934, McNaught Syndicate, Inc.)

Speed Plans to Complete Hospital

Officials of Allegheny General Hospital today were taking steps to hasten completion of the new hospital buiding, following a threat of Public Works Administration officials to withdraw a $2,000,000 loan granted the institution several months ago unless work is started within a short time. Final legal papers are now being drawn up, H. V. Blaxter, counsel, said, adding that work will start as soon as the plans are worked out.

About 375 men will be employed on the project, it was said.

SOLES MARRIES ROSE HARDY

(Continued from Page One.)

Atlantic City, where Mrs. Emma Soles, 77, has been resting for several weeks, and told her about the wedding.

Minnie Buchwalz, Soles' secretary, said:

"Mrs. Soles was very happy about it and she gave them her blessing."

Minnie, who was also a witness at the murder trial, was bridesmaid for the newlyweds and Hiram "Hum" Roessing, Minnie's good friend, was best man.

Minnie described the wedding thusly:

"Rose felt fine and Bob was in a good humor. It was a fine wedding."

PEARLS AND DIAMONDS

At the ceremony the bride wore a pear-shape diamond engagement ring, a platinum wedding ring and a string of pearls that had been given to her by her mother, now dead.

The bride is possibly one year older than Soles, who is 42. She is often noted for her resemblance to Mary Pickford. She is a daughter of the late Dave Hardy, who was one of McKeesport's most prominent politicians.

The marriage occurred just about one year after LaRoux Soles' death—death from a bullet wound below the heart which a jury agreed had not been inflicted by the well-to-do McKeesporter.

The newlyweds did not leave on a honeymoon immediately, planning to take an extended trip later.

For the time being they will make their home in the spacious, well-furnished home in Jenny Lind street, where Bob Soles testified he found LaRoux Soles in bed, dying, and a suicide note near the bed.

Later, however, if the 9-room house is sold, the couple will establish another home.

50-MILE WIND SWEEPS CITY, LOSS HEAVY

Lightning Bolt Hits Foundry, Homes Damaged

(Continued from Page One.)

3620 Minstrood street, attached to Engine Company No. 33, suffered a laceration on the chin when he was struck by a ladder which he was placing on the truck. Moran was among the firemen who dug through the storm-wrecked foundry. He was treated at Mercy Hospital and returned to duty.

John A. Lathwood, owner of the damaged building, estimated the damage at $25,000.

SIGNBOARD COLLAPSES

A huge signboard atop a building in Webster avenue, near Sixth avenue, was blown into the street, narrowly missing an automobile in which several persons were riding.

A shower of brick and stone fell into Fairmont street when lightning struck the top of a three-story rooming house of Mrs. Pearl Wolfe, at 400 Penn avenue. Roomers in the house were stunned by the bolt.

Extra emergency crews of the city and utility companies were summoned to repair the wires that fell to the street and clear the streets of the trees and limbs and other debris that paralyzed traffic in virtually every section of the city and county. Streets were inundated by the torrential rain that accompanied the wind and lightning.

The metal sheeting on the roof of the home of Stephen Locher, 107 Daisy street, North Side, was torn off by the wind, which carried it onto the electric wires in front of the home of James J. Conley, 110 Daisy street. Homes in the district were thrown into darkness when the sheeting tore down the wires.

Two huge windows in the Finley clothing store at 328 Oliver avenue were broken. Damage was placed at $300.

TREE INJURES GIRL

Anna Bayko, of 1618 Locust street, was cut on the hand when struck by a falling tree in front of her home. It was reported.

Part of the pavement at Fisk and California avenues, Avalon, was torn up when a large tree was uprooted.

Trees were reported blown down at Steuben and Herchel streets, in Perrysville and California avenues, Mary avenue and Alder street, Franklin and Pitts streets, Wilkinsburg, the 5800 block Penn avenue, 1400 block Sheffield street, Amberson avenue, near Castleman and at Frankstown avenue and Hale street.

Lightning struck the chimney of Magee Hospital. Hospital authorities reported that no one was injured. The home of O. C. Burger, 6367 Monitor street, also was struck by lightning.

The roof of H. F. Irwin's garage in Klein road, Ross Township, was reported ripped off by the wind.

Bergt. Edward Gibbens was stunned while sitting in the South Side Police Station when lightning struck a burglar alarm of a South Side bank.

The wind lifted a large porch from the Minnetonka Club, Verona, and sank a small river cruiser anchored near the club.

STATE SWEPT BY STORM

Associated Press.

Summer's first thunderstorm lashed Pennsylvania with heavy rain, hail and wind that damaged crops and property but waylaid the young season's initial heat wave.

Hailstones an inch and a half in diameter shattered greenhouse windows, shredded young tobacco in the fields, and loosened plaster which stopped looms in a silk mill in Lancaster County. Three barns were fired in Dauphin County for a total loss of $15,000.

Philadelphia enjoyed the 21-degree temperature drop but the storm unroofed four houses in the western part of the city, weakened a double brick structure in South Philadelphia to the point of collapse, and rent the steeple of the Scots Presbyterian Church. Edwin T. Morris, 61, fell dead from the heat before the rain.

Johnstown was darkened for a half-hour when the lighting system failed.

Sterilized Father of 3 Sues Doctor, Loses

International News Service.

MINNEAPOLIS, Minn., June 23.—Living happily with his wife and three children, Clarence H. Christensen today philosophically defended his action in undergoing a sterilization operation, the basis for a damage suit after the surgery proved unsuccessful.

The strange operation and resultant suit for damages was revealed when the Minnesota Supreme Court ruled against Christensen in his action for $5,000 against the late Dr. H. J. Thornby, of Moorhead, Minn.

Christensen, an insurance adjuster, sued when the operation failed to accomplish its purpose. He sought damages because of expenses incurred by the birth which he said he was told could not occur.

It was a fear that child birth might prove fatal to his wife that prompted him to undergo the operation, Christensen said at his home.

Mrs. Christensen, he said, became seriously ill following the birth of their second child, and rather than imperil her he decided on the operation. He said:

"My wife was in no condition to become a mother again. I sought the physician's advice and decided to undergo the operation when it was explained such an operation on my wife would prove painful and costly."

As to the last child, now about 2 years old, Christensen said he "wouldn't take a million dollars for him." The mother said the same.

Deb ris Heaped Up in Pittsburgh's Wind-and-Rainstorm

Photo by Pittsburgh Sun-Telegraph.

DEBRIS IN PULASKI WAY . . . . WIND TOOK OFF TOP OF LATHWOOD FOUNDRY'S BUILDING

Photo by Pittsburgh Sun-Telegraph.

A ROOFTOP ON THE WIRES IN DAISY STREET, NORTH SIDE

Congressmen Back Home Find Folks Have Forgotten 'Em

By ARTHUR (BUGS) BAER

Lot of congressmen got home today and found the town folks had forgotten them.

There was no fatted calf. So they all took bologna.

However, when the boys started talking everybody remembered them. They had heard those speeches before.

If a politician bogs down in his speech, his home folks can finish it for him. They've heard it hundreds of times and know it by heart.

They can run it through from start to finish. They can start at the finish and go to the other direction. Or they can start in the middle and work both ways.

So it looks like all congressmen will again be elected this fall on their winning campaign talks of 1932. There never was any depression in promises.

(Copyright, 1934, Distributed by Universal Service.)

MT. LEBANON U. P. CHURCH PLANS TRIBUTE FOR PASTOR

DR. E. C. M'COWN IN MINISTRY 30 YEARS

The Mt. Lebanon United Presbyterian Church has arranged a celebration in honor of the thirtieth anniversary of the pastorate of the Rev. Dr. E. C. McCown.

Dr. McCown will deliver an anniversary sermon tomorrow morning. The Temple Choir will sing Dr. Clarence Dickinson's festival anthem, "Great and Glorious is the Name of the Lord."

Membership of the Mt. Lebanon Church during Dr. McCown's pastorate has increased from 178 to more than 2,500.

The "home-coming" program will be held in the church at 8 p. m. Thursday, June 28. The Rev. George A. Long, pastor of the Homewood U. P. Church, will deliver the principal address, to be followed by a musical program.

The Trinity Lutheran Congregation of Avalon and Bellevue begins the celebration of the fortieth anniversary of its founding with two services tomorrow. At the morning service the Rev. Walter S. Langhans, of Thornville, O., will deliver the anniversary sermon.

The evening service is in the nature of a community church service. The congregations of Bellevue and Avalon have transferred their scheduled "open air" service to the Trinity Church. The Rev. Dr. Walter E. Schuette, president of the eastern district of the American Lutheran Church, will be the guest speaker.

The Story of Salome — CHAPTER IV

Told in Pictures By DANE SMITH

Then Salome, as her mother Herodias bade her to do, returned to Herod and said, "I will that thou give me by and by in a charger the head of John the Baptist."

And when he heard this Herod was exceeding sorry, for he knew John the Baptist was a just man; yet, for the sake of the oath hee made he would not deny her.

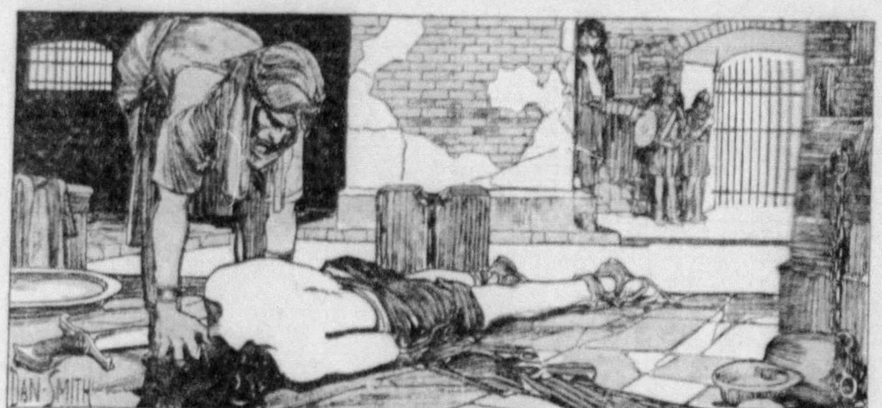

Thus it came about that in order to gratify the vengefulness of Herodias, angry because John the Baptist told Herod it was not lawful that he take her as his wife when she was his brother Philip's wife, the king gave command to his executioner, who went and beheaded John the Baptist in the prison.

(Continued Next Saturday)

5,000 TO COME FOR BAPTIST MEET HERE

Committees are making plans for entertaining 5,000 delegates at the five-day "Creative 43rd" convention of the Baptist Young People's Union of America, to be held here beginning July 4.

Headquarters will be in the Hotel William Penn where conferences and morning sessions will be held. Evening sessions, except Sunday, will be in the Nixon Theater. Sunday afternoon and evening meetings will be in the Stanley Theater.

The convention program, as announced to date, has as its keynote address, "Thou Shalt Love the Lord Thy God," by the Rev. Ernest Fremont Tittle, of Evanston, Ill., Wednesday night. His address will expound the convention's theme, "Thou Shalt Love."

Other speakers and their subjects include: Charles A. Wells on "Little Man, What Next? Japan Changes Our World," at 8:15 a. m., Thursday; the Rev. John Wesley Elliott, on "Building Tomorrow's Homes Today" at 10:15 a. m. Thursday; The Rev. Peter C. Wright on "World Missions Yesterday and Tomorrow," at 10:10 a. m. Friday; Charles A. Wells on "The Urgency of Love for a World in Revolt," at 11:50 a. m. Saturday; the Rev. Frederick A. Agar on "The High Cost of Loving," at 8:50 p. m. Saturday; and the Rev. Bernard C. Clausen on "The Secret of the Century," at 8:20 p. m. Sunday.

Various inquiry, devotional and conference periods will round out the program. Recreation arrangements include a boat ride down the Ohio Saturday afternoon.

TRINITY'S DEAN TO SPEAK AT UNION RITES

Twenty-three congregations will unite in community church services in Carnegie Music Hall, Oakland, tomorrow at 8 p. m. The Very Rev. N. R. H. Moor, Trinity Cathedral dean, will preach on "Shade and Water."

Dean Moor

Frank C. Harper, secretary-manager of the Pittsburgh Chamber of Commerce will preside. Dr. David Lang, Shady Avenue Presbyterian Church pastor, will conduct the devotional service. The ushers will be from the Church of the Ascension.

The organ recital by Earl Mitchell will begin 7:45 p. m. The quartet of the Asbury Methodist Episcopal Church will sing. Its members are Alis Isabelle Long, soprano; Margaret Stoner Klingelhofer, contralto; E. L. Malapert, tenor; and J. D. Duve, baritone.

Attendance at the services was 1,300 last Sunday. Dr. Ralph Cooper Hutchison, president of Washington and Jefferson College, will preach next Sunday. John McCartney Kennedy will preside and Dr. Hugh T. Leith will assist in the service.

Merger to Unite Million Under One Church

Nearly equal strength in numbers and resources will be brought into a united church of about 1,000,000 members when the Reformed Church in the United States and the Evangelical Synod of North America merge in Cleveland, O., on Tuesday.

The two bodies will meet separately during the day to complete necessary business.

STREET PULPIT SERMON SET

Dr. Clarence Edward Macartney will preach tomorrow at 7:25 p. m. from the Geneva street pulpit in front of the First Presbyterian Church on Sixth avenue. His subject will be, "Thy Soul." Amplifiers and loud speakers have been installed, so that the music of the organ and the quartet, as well as a choir of young people will be reproduced on the street.

"Know Your Neighbor"

and WIN YOUR SHARE of MORE THAN

$2000.00 in Cash Prizes

CONTEST PICTURE NO. 14

Title .....

The correct answer to the above contest picture is among the surnames in this list. Each name with a * in front of it will receive a check for $1.00 from the Sun-Telegraph.

* SHERMAN, Mike, 1018 Washington Ave., Pittsburgh, Pa.
* PAYTON, Mrs. Andrew A., 102 N. Fremont, Pittsburgh, Pa.
* KENNA, Mrs. S., 220 44th St., Pittsburgh, Pa.
* ARNOLD, A. A., 895 Rebecca St., McKeesport, Pa.
* ANDREWS, Wm. W., 430 Beechwood St., Carnegie, Pa.
* JOHNSON, Lena M., 5886 Burchfield St., Pittsburgh, Pa.
* HURST, H. P., 608 Case St., Rochester, Pa.
* COTTON, Catherine B., 356 Franklin Ave., Aliquippa, Pa.
* MUTIMER, Mrs. J. H., 1520 4th Ave., Coraopolis, Pa.
* WITTGAERTNER, H. J., 819 River Road, Pittsburgh, Pa.

441 CASH PRIZES

First Prize	$300	Sixth Prize	$ 25
Second Prize	$200	10 Prizes at $10 Each	$100
Third Prize	$100	25 Prizes at $5 Each	$125
Fourth Prize	$ 75	125 Prizes at $2 Each	$250
Fifth Prize	$ 50	275 Prizes at $1 Each	$275
			$1,500

$600.00 ADDED PRIZES

Six Hundred "Neighbors" to be Paged and $600.00 Additional to be Given Away

"Mr. Neighbor" will page "Neighbors" every day throughout the contest and award $1.00 in cash to every "neighbor" whose name appear in the daily Sun-Telegraph list with an asterisk (*) in front of it. There will be ten "neighbors" paged each day. Watch for your name in this neighborhood list which will appear in the daily Sun-Telegraph every day. It may be paged any day and you'll get a dollar whether or not you are an entrant in the "Know Your Neighbor" contest.

IMPORTANT NOTICE

The names employed in the "Know Your Neighbor" contest pictures are selected from the telephone and city directories. Only the surname is to be used . . . such as "Jones," "Smith," "Anderson," "Wilkins" . . . in writing the answer below each picture. DO NOT USE the complete names or initials as printed in the daily lists . . . just the surnames set in the larger type . . . as the parties listed are not in any way personally identified with the cartoons.

Order Blank for Daily Delivery of the Sun-Telegraph to Your Home by Carrier Boy

"Know Your Neighbor" Contest Editor,
Sun-Telegraph, Pittsburgh, Pa.

I am entering the "Know Your Neighbor" Contest and so I will not miss any of the contest pictures you may deliver the daily Sun-Telegraph to my home address below throughout the life of the contest, or until otherwise ordered discontinued, for which I agree to pay the carrier boy on my route 18 cents per week in the regular order of his collections.

Name .....

Street & No. .....

City or Town ..... State .....

Deliver Front or Rear

Phone .....

NOTE—From This Date On the Contest Pictures Will Appear Only in the Daily Sun-Telegraph.

PLEASE NOTE! Do not send in any pictures until the end of the contest. Rules and other information, heretofore printed, will be reprinted from time to time.

Contest Picture No. 15 Will Appear in Monday's

SUN-TELEGRAPH

-:- Sermon Topics in Pittsburgh Churches Tomorrow -:-

Chartiers Valley.

LORENZ AVENUE BAPTIST—Steuben st., J. Samuel; 11 a. m.—"The Desert and the Rose."

SHERADEN M. E.—Chartiers ave., J. D. Van Horn; 11 a. m.—"Go Thy Way!" 8 p. m.—Union service, D. C. Whitmarsh, speaker.

SHERADEN PRESBYTERIAN — Allendale st., D. C. Whitmarsh; 11 a. m.—"The Mighty Venture."

FIRST PRESBYTERIAN — Ingram, C. C. Cribbs; 11 a. m.—Communion; 7:45 p. m.—Memorial service.

MT. CALVARY EVANGELICAL LUTHERAN—Russellwood ave., A. Boerstler; 10:45 a. m.—"By the Rivers Bank," Children's Day pageant.

Downtown

FIRST PRESBYTERIAN—Sixth ave., C. E. Macartney; 10:45 a. m.—"Sailing On—How We Reach Life's Goal;" 7:45 p. m.—Sermon from street pulpit, "Thy Soul;" 8 p. m.—He Was Wounded for Our Transgressions."

SECOND PRESBYTERIAN—Eighth st., G. W. Shelton; 8 p. m.—"The Living and Present Christ."

SMITHFIELD STREET M. E.—Seventh ave., J. M. Thoburn; 11 a. m.—"The Withered Hand."

EVERYBODY'S MISSION—Chatham st., O. O. Watson; 3:30 p. m.—R. Aldridge, speaker; 6:45 p. m.—Mrs. L. James, speaker; 7:45 p. m.—G. M. Castle, speaker.

TRINITY PROTESTANT EPISCOPAL CATHEDRAL—Sixth ave., N. R. H. Moor; 8 a. m.—Communion; 11 a. m.—Service; 8 p. m.—E. M. Wilson, speaker.

UNITY CENTER—Century Bldg., E. B. Anthony; 11 a. m.—"Love;" 8 p. m.—"Jesus Christ, the Business Man."

GERMAN EVANGELICAL PROESTANT—Smithfield st., C. A. Voss; 10 a. m.—"God the Deliverer." W. Tomat, speaker; 11 a. m.—"Christ's Advancing Kingdom," G. J. Slosser, speaker.

SECOND ST. PAUL'S LUTHERAN—Pride st., G. H. F. Doege; 9 a. m.—German service, "Why Does Only Faith Justify Before God?" 10 a. m.—Bible lecture, "Benefits and Worthy Reception of the Lord's Supper;" 11 a. m.—English service, "How Does a Sinner Get Into the Kingdom?"

Oakland

CENTRAL CHRISTIAN—N. Dithridge st., S. S. Lappin; 11 a. m.—"Why Central Christian Church?"; 7 p. m.—"Does Youth Need Parents?"

FIRST U. P.—Fifth ave., W. J. Reid; 11 a. m.—"The Most Popular Preacher."

OAKLAND CHURCH OF CHRIST—Louisa st., J. F. Nichols; 11 a. m.—"The Boy Who Left Home;" 8 p. m.—"Sin: Character of, Punishment and Cure For."

OAKLAND PRESBYTERIAN—Ward st., G. L. Glunt; 10:45 a. m.—Communion and reception of members.

BELLEFIELD PRESBYTERIAN — Fifth ave., C. M. Mutr; 11 a. m.—"What Do You Say?"

ST. PETER'S EPISCOPAL—Forbes st., A. W. Cheatham; 11 a. m.—"Light at Evening Time."

FIRST BAPTIST—Bellefield ave., B. C. Clausen; 11 a. m.—"Ninety-nine Out of a Hundred."

Shadyside

SHADYSIDE U. P.—Cypress st., A. G. MacLennan; 11 a. m.—Communion.

FIRST TRINITY LUTHERAN—Neville st., A. G. Merkens; 11 a. m.—"To God Be Glory and Dominion."

FIRST EVANGELICAL—Center ave., N. C. Millitron; 11 a. m.—"Positive Religion."

FIRST CHURCH OF CHRIST, SCIENTIST—Clyde st.; 11 a. m. and 8 p. m.—"Is the Universe, Including Man, Evolved by Atomic Force?"

CHRIST M. E.—Liberty ave., S. E. Garth; 11 a. m.—"Vital Christianity."

ST. ANDREW'S EVANGELICAL LUTHERAN—Center ave., H. F. Eckhardt; 10:45 a. m.—"Almost Persuaded to Be a Christian."

SHADYSIDE PRESBYTERIAN—Amberson ave., H. T. Kerr; 11 a. m.—"The Beauty of the Lord;" 8 p. m.—"Have You an Improper Loyalty?"

FIRST UNITARIAN—Ellsworth ave., F. E. Smith; 11 a. m.—"The Dwelling Place of the Human Spirit."

East End

FIRST REFORMED—Frankstown ave., A. E. Gregg; 11 a. m.—"The Prodical's Brother;" 7 p. m.—Union service in Westinghouse Park.

McCANDLESS AVENUE M. E.—Carnegie st., R. G. White; 10:45 a. m.—"A Prayer Which Was Granted."

SIXTH U. P.—N. Highland ave., A. R. Robinson; 11 a. m.—"All Hail."

FRIENDSHIP PARK M. E. — Liberty ave., J. E. Morrison; 11 a. m. — Communion.

THIRD PRESBYTERIAN—Fifth ave., L. B. Evans; 11 a. m.—"The Fangs of Trouble;" 8 p. m.—"The Perils of Summer Religion."

CHRIST LUTHERAN—Margaretta st., E. A. Grtner; 11 a. m.—"The Teachings of Jesus."

FOURTH U. F.—Friendship ave., R. B. Johnson; 11 a. m.—Communion.

HOMEWOOD AVENUE M. E.—R. M. Fowles; 10:45 a. m.—"Anxious About Many Things."

LEMINGTON AVENUE M. E.—Paulson ave., J. W. Hall; 10:45 a. m.—"Excess Luggage;" 7 p. m.—Epworth League service.

BUTLER STREET M. E.—Fortieth st., S. Hill; 11 a. m.—L. M. Hunnes, speaker; 8 p. m.—A. Merz, speaker.

EAST END BAPTIST—Stanton ave., R. G. Pierson; 11 a. m.—"The Next Step."

BRIGHTON BREEZE PRESBYTERIAN—Penn ave., H. J. Ockenga; 11 a. m.—"The Mystery of the Church—Its Corruption."

LEMINGTON PRESBYTERIAN—Grotte st., W. H. Ryall; 11 a. m.—Communion, "The Cup of Which Jesus Drank;" 8 p. m. "The Synod of Pennsylvania."

GUSTAVUS ADOLPHUS LUTHERAN—Friendship ave., J. E. Nelson; 10:15 a. m. —"Be Ye Mereiful;" 11:15 a. m.—Swedish service.

EAST END CHRISTIAN—S. Highland ave., J. R. Ewers; 11 a. m.—"The Master at Our Door."

FIRST BRETHREN—Dearborn st., C. Studebaker; 11 a. m.—"Father and Son."

EMORY M. E.—North Highland ave., M. R. Fuller; 11 a. m.—"Faith in the Prayer That Availeth;" 7 p. m.—"The Divine Accomplishment," H. Jamison.

ST. MARK'S REFORMED—North Highland ave., J. G. Walter; 11 a. m.—Communion.

ST. PAUL'S REFORMED—Forty-fourth st., L. G. Novak; 11 a. m.—Children's program.

ZION'S EVANGELICAL LUTHERAN—Baudera st., J. Grahn; 9:20 a. m.—German service; 11 a. m.—English service; "Brotherly Admonition."

HOURS OF SUNDAY MASSES

Masses will be celebrated as follows tomorrow in these Catholic churches:

South Hills

ST. CANICE—Orchard place; 6, 7, 8, 9, 10 and 11 a. m.

ST. ANN'S—Library road, Castle Shannon; 6:30, 8, 9:30 and 11 a. m. St. Ann's devotions, Tuesday at 7:30 p. m.

North Side

ST. MARY'S—Lockhart street; 6, 7, 8, 9:15 and 11 a. m.

ST. PETER'S—West Ohio street; 6, 7:15, 8:30, 9:30. (Children's mass, 9:45 and 11 a. m.)

ALL SAINTS—Etna; 6, 7:45, 9:15 and 10:45.

East End

SACRED HEART—Shady ave.; 6, 7, 8, 8:45, 9:30, 10:15 and 11 a. m.

HELP OF CHRISTIANS—Meadow street; 7, 8, 9 and 10:45 a. m.

ST. LAWRENCE—Atlantic avenue; 6, 7:30, 10 and 11 a. m.

ST. WALBURGA—Campania avenue; 8 and 10:30 a. m.

CORPUS CHRISTI—Lincoln avenue; 7, 8:15, 9:30, 11 a. m.

SS. PETER AND PAUL—Larimer avenue; 6:30, 8, 9:30 and 11 a. m.

ST. JOHN THE BAPTIST—Liberty avenue; 6:30, 8, 9:30 and 11 a. m.

HOLY ROSARY—Kelly street and Lang avenue; 8:30, 7, 8, 9, 10 and 11 a. m.

Oakland

ST. PAUL'S CATHEDRAL—Fifth avenue; 6, 7, 8, 9, 10 and 11 a. m.

ST. AGNES—Fifth avenue; 6, 7:30, 9, 10 and 11 a. m.

ST. HYACINTH—Craft place, Theo. J. Sculte; 6, 8, and 10:30 a. m.

Downtown

ST. MARY OF MERCY—Ferry street; 5, 7:30, 9, 10 and 11 a. m.

OLD ST. PATRICK'S — Seventeenth street; 8, 9 and 11 a. m.

EPIPHANY—Washington place; 2:30, 6, 7, 8, 9, 10 and 11 a. m.

ST. PETER'S—Fernando street; 7, 8, 9, 10 and 11 a. m.

Chartiers Valley

ST. JAMES—South Main street; 6, 7:30, 9 and 11 a. m.

ST. FRANCIS DE SALFS—Chartiers avenue, McKees Rocks; 6, 7:30, 9, 10 and 11 a. m.

ST. MARY'S—St. John street, McKees Rocks; 6, 7:30, 9 and 11 a. m.

BETHANY LUTHERAN—Dearth Highland ave., G. W. Englar; 11 a. m.—"Two by Two."

PENTICOSTAL HOLINESS MISSION—Oakwood st., W. W. Nooning; 3 and 7:45 p. m.—Services.

FOURTH PRESBYTERIAN—Roup ave., H. M. Campbell; 11 a. m.—"Uniting Life;" 8 p. m.—Community service.

South Hills

MT. LEBANON LUTHERAN—Washington rd., R. E. Lesher; 11 a. m.—"Right Judgment."

DUQUESNE HEIGHTS M. E.—Oneida st., O. B. Patterson; 11 a. m.—J. E. Lutz, speaker; 7:45 p. m.—"The Mark of a Disciple."

THIRD CHURCH OF CHERIST, SCIENTIST—W. Liberty ave.; 11 a. m. and 8 p. m.—"Is the Universe, Including Man, Evolved by Atomic Force?"

DORMONT M. E.—Potomac ave., J. D. Piper; 11 a. m.—"Religion's Vital Point;" 8 p. m.—"Fools."

SPENCER M. E.—Churchview ave., E. H. Miller; 11 a. m.—"A Successful Service;" 7 p. m.—League.

ROSSVILLE PRESBYTERIAN — Knox ave., M. M. McDivitt; 11 a. m.—W. L. McEwan, speaker.

TRINITY M. E.—Warrington ave., R. B. Callahan; 11 a. m.—"The Bow in the Cloud;" 7:45 p. m.—Answers to young people's questions.

GRACE EVANGELICAL LUTHERAN—Pioneer ave., A. Wahl; 10:45 a. m.—Children's Day service.

MT. LEBANON BAPTIST — Alabama ave., E. Bleakney; 11 a. m.—Communion, "Is Your Religion Worth Having?"

LUTHERAN CHURCH OF THE REDEEMER—Brownsville rd., M. H. Messner; 10:45 a. m.—Communion.

DORMONT PRESBYTERIAN — Potomac ave., U. F. Smiley; 11 a. m.—Service; 7 p. m.—Senior C. E. meeting.

BETHLEHEM EVANGELICAL LUTHERAN—Excelsior st., O. Schuh; 10 a. m.—English service, "Hope;" 11:05 a. m.—German service.

CONCORD PRESBYTERIAN — Brownsville rd., J. W. Watson; 11 a. m.—Service; 8 p. m.—"Christ Revealed."

BEVERLY HEIGHTS U. P.—Washington rd., R. W. Gibson; 11 a. m.—Communion and reception of members.

CONCORDIA EVANGELICAL LUTHERAN — Brownsville rd., W. H. Heintze; 8:45 a. m.—German service; 11 a. m.—English service.

STEWART AVENUE EVANGELICAL LUTHERAN—Brownsville rd., J. R. Wannemacher; 10:45 a. m.—"Protecting the Home."

UNION BAPTIST—Brownsville rd., W. R. Pankey; 11 a. m.—Graduates service, "The Cathedral of Life."

BRENTWOOD PRESBYTERIAN—Brownsville rd., L. A. Westphal; 11 a. m. —"Old Testament Parables: The Woman of Tekoah."

BETHANY LUTHERAN — W. Liberty ave., J. B. Sause; 11 a. m.—"The Call of the Baptized Life."

REORGANIZED LATTER DAY SAINTS—Tonopah ave., E. B. Hull; 11 a. m.—Service.

MT. LEBANON M. E.—W. Liberty ave., A. Maywood; 11 a. m.—Communion; 7 p. m.—Epworth League; 8 p. m.—Old Fashioned Song Service by Fellowship Bible Class.

MT. WASHINGTON M. E.—Sycamore st., G. E. Brenneman; 11 a. m.—"The Power of the Tongue;" 7 p. m.—"Qualities a Young Man Has to Be a Good Husband."

KNOXVILLE CHRISTIAN—Knox ave., W. H. Hanna; 10:45 a. m.—"Lies to Men Over the Radio."

BEECHVIEW CRISTIAN—Broadway, D. W. Miller; 11 a. m.—"The Teacher's Great Text;" 7 p. m.—Christian Endeavor; 8 p. m.—"Signal Lights."

BAPTIST TEMPLE—Mt. Oliver, O. E. Kruger; 10:40 a. m.—"Not Far From the Kingdom;" 11:40 a. m.—German service, "The Foundation of God Standeth Sure."

Squirrel Hill

SIXTH PRESBYTERIAN—Forbes st., W. R. Farmer; 11 a. m.—Music by the Church Singers.

ASBURY M. E.—Forbes st., J. S. Payton; 11 a. m.—"Things Lost."

MARY S. BROWN MEMORIAL M. E.—Beechwood blvd., W. M. Baumgartner; 11 a. m.—"The Origin and Meaning of Baptism."

SQUIRREL HIL LCHRISTIAN—Murray ave., A. Johnson; 10:45 a. m.—"Jesus in the New Deal."

GREENFIELD PRESBYTERIAN—Coleman st., H. Rodgers; 11 a. m.—"Do Not Go Back."

THIRD U. P.—Shady ave.; 11 a. m.—Communion, "And Gave Thanks," N. D. McClanahan, speaker.

HAZELWOOD CHRISTIAN—Gertrude st., J. L. Brown; 10:45 a. m. and 8 p. m.—Services.

East Boroughs

WILKINSBURG GOSPEL TABERNACLE—Penn ave., W. F. Miller; 10:45 a. m.—"God's Financial Plan for the Church!" 8 p. m.—Evangelistic service.

SOUTH AVENUE M. E.—J. F. Hoffman; 11 a. m.—"The Wedding at Cana;" 8 p. m.—Song service, C. Ice, speaker.

WILKINSBURG BAPTIST — Wallace ave., O. L. Ice; 11 a. m.—"The Measure of Life."

FIRST CHURCH OF CHRIST, SCIENTIST—Wallace ave.; 11 a. m. and 8 p. m.—"Is the Universe, Including Man, Evolved by Atomic Force?"

TRINITY REFORMED—Coal st., F. R. Coffman; 11 a. m.—"Waiting for Adoption."

SECOND U. P.—Hay st., H. H. McConnell; 11 a. m.—"A Fundamental Recovery."

WAVERLY PRESBYTERIAN — Forbes st., J. M. Cotton; 11 a. m.—"The Practical Value of Religion."

EDGEWOOD PRESBYTERIAN—Swissvale ave., W. L. Baer; 11 a. m.—Communion; 8 p. m.—"Fit for the Kingdom of God."

CALVARY LUTHERAN—South ave., A. W. Steinfurth; 11 a. m.—"Our Own Make;" 8 p. m.—Union service.

SECOND PRESBYTERIAN—South ave., J. F. Troupe; 11 a. m.—"Behind Closed Doors," communion and reception of members; 8 p. m.—Service, Cyril Richard.

FIRST PRESBYTERIAN—Wallace ave., G. Taylor, jr.; 11 a. m.—Communion.

GRACE EVANGELICAL—Hay st., S. R. Schieb; 11 a. m.—"A Glorious End in an Indefinite Defeat."

CALLENDER MEMORIAL—South ave., R. B. Kurtz; 11 a. m.—"The Redemption Song at the Red Sea;" 8 p. m.—Musical program by choir.

BETHEL EVANGELICAL LUTHERAN—Braddock, C. O. Bostrom; 10:10 a. m.—English service; 11 a. m.—Swedish service; "Be Ye Mereiful."

ST. STEPHEN'S EPISCOPAL—Franklin ave., W. Porkess; 8 a. m.—Communion; 11 a. m.—"Paying Investments;" 5 p. m.—"Actions and Reactions."

North Side

SECOND PRESBYTERIAN—Arch st., F. J. Bryson; 11 a. m.—Communion, reception of members.

FERRYSVILLE AVENUE M. E.—McKee st., B. F. Crawford; 11 a. m.—"The Pursuit of the Vision;" 7 p. m.—Young people's meeting.

SIXTH U. P.—Chateau st., F. J. Scott; 11 a. m.—"The Silent Old McConnell's Mills."

TRINITY M. P.—Bidwell st., C. L. Daugherty; 11 a. m.—"Opportunity for Service."

SANDUSKY STREET BAPTIST — Erie st., C. S. Dayton; 11 a. m.—"What God Hath Joined Together."

NORTH SIDE UNITARIAN—North ave., C. C. Klein; 11 a. m.—"An American Heritage."

CALVARY M. E.—Beech ave., T. H. Gallagher; 11 a. m.—"Climbing to God."

NORTH AVENUE M. E.—Arch st., H. A. Welday; 11 a. m.—"The Optimism of Jesus;" 7:45 p. m.—"Self Discovery."

SIMPSON M. E.—Lockhart st., J. H. Ward; 11 a. m.—Service.

ROBINSON M. E. MISSION—Reedsdale st., J. H. Ward; 9:30 a. m.—"The Best Light for Our Path;" 8 p. m.—"Christ's Power of the Winds and Sea."

BRIGHTON ROAD PRESBYTERIAN—Benton ave., W. V. Parsons; 11 a. m.—"Is It Worth While."

CHRIST LUTHERAN—McClure ave., G. D. Simen; 10:45 a. m.—"Is the Bible the Word of God?"

TRINITY LUTHERAN—Stockton ave., A. J. Turkle; 10:30 and 7:45 p. m.—Communion.

ST. PAUL'S LUTHERAN—Pennsylvania ave., C. J. Loehr; 9:40 a. m.—German service; 11 a. m.—English service, "Man, Lost, Sought and Found."

EIGHTH U. P.—Perrysville ave., T. H. Newcomb; 11 a. m.—Communion, "The Cross as a Touchstone;" 7:30 p. m.—Open air service, "Undetected Loss."

SHADELAND AVENUE CHRISTIAN—Dickson st., J. A. Garshaw; 11 a. m.—"The Master's Touch;" 8 p. m.—"At the Crossroads."

CHURCH OF REVELATION—Federal st., K. Fidell; 3 and 8 p. m.—Services.

MANCHESTER CONGREGATIONAL — Juniata st., H. R. Bosch; 10:40 a. m.—F. Reith, speaker.

SECOND CHURCH OF CHRIST, SCIENTIST—Ridge ave.; 11 a. m. and 8 p. m.—"Is the Universe, Including Man, Evolved by Atomic Force?"

ST. MATTHEW'S LUTHERAN—North ave., T. D. Martens; 9:30 a. m.—German service; 11 a. m.—English service, "True Christian Mercy."

GOSPEL TABERNACLE—Arch st.; 10:45 a. m. and 7:30 p. m.—T. C. Miller, speaker.

ASCENSION REFORMED—Termon ave., H. L. Krause; 11 a. m.—"The Goodness of God."

WESLEYAN METHODIST MISSION — McClure ave., C. H. Campbell; 2 p. m. — Children's Day service, B. K. Landry, speaker; 7:45 p. m.—Service.

FIFTH U. P.—Irwin ave., J. C. Nevin; 11 a. m.—"The Cornerstone of Life;" 6:45 p. m.—Young people's hour.

VOLUNTEERS OF AMERICA—East Diamond st., F. H. Wise; 8 p. m.—"The Fight That Must Be Won," C. Hoffman, speaker.

ELEVENTH U. P.—California ave., J. A. Pollock; 11 a. m.—A. H. Baldinger, speaker.

MT. ZION LUTHERAN—Perrysville ave.; 10:45 a. m.—E. B. Burgess, speaker.

North Boroughs

BELLEVUE BAPTIST—Lincoln ave., H. F. Stoddard; 11 a. m.—"Being Past Feeling;" 7:30—Community service.

CHURCH OF THE EPIPHANY—California ave.; 8 a. m.—Communion; 11 a. m. —Sermon.

AVALON PRESBYTERIAN — Orchard ave., J. N. Hunter; 10:45 a. m.—Communion.

BEN AVON U. P.—Dickson ave., W. T. Lytle; 11 a. m.—Communion.

SAUCE M. P.—Sharpsburg, O. W. Botton; 11 a. m.—"The Present Duplicate;" 8 p. m.—Graduates' night, sponsored by Y. P. C. E.

CALVERT MEMORIAL U. P.—Etna, E. J. Vandervort; 11 a. m.—Communion, "The Place Called Calvary."

MT. CALVARY LUTHERAN — Bronx ave., E. G. Tiemann; 11 a. m.—"The Great Power of Faith."

ASPINWALL M. E.—W. S. Boyd; 11 a. m.—Communion; 8 p. m.—Union service, "The Pursuing Love of God."

BELLEVUE M. E.—California ave., R. E. Manne; 11 a. m.—"Finger Prints or Foot Prints?"

FOREST AVENUE U. P.—J. C. Lorimer; 11 a. m.—N. B. Whitcomb, speaker.

KMA LUTHERAN—N. Fremont ave., G. L. Himmelman; 10:45 a. m.—Ordination anniversary service, E. F. Krauss, speaker.

WEST VIEW M. E.—Cornell ave., O. B. Emerson; 11 a. m.—"The Master Mind."

BELLEVUE U. F.—Lincoln ave., J. M. Ferguson; 11 a. m.—Communion, "Conquer Through Christ."

BELLE CHRISTIAN—Lincoln ave., F. G. Helme; 11 a. m.—Communion, "The Invitation of Christ;" 7:30 p. m.—Fortieth anniversary services for Trinity Lutheran Church, Avalon.

ROSS COMUNITY U. P.—Nelson Run rd., L. R. Lash; 10:45 a. m.—"The Enabling Christ."

FIRST CHURCH OF CHRIST, SCIENTIST—Lincoln ave.; 11 a. m.—"Is the Universe, Including Man, Evolved by Atomic Force?"

BELLEVUE PRESBYTERIAN—N. Fremont ave., H. B. Hudnut; 11 a. m.—Communion.

Evangelist to Open Wilkinsburg Crusade

The Rev. W. H. Pratt, pastor and evangelist, will be assisted by M. B. Vandell, singer-evangelist of Akron, O., when he opens his evangelistic crusade in the Wilkinsburg Union Gospel Church, Franklin avenue and Peebles street, at 7:45 p. m. tomorrow. Services will be held every evening through Friday, with an all-day service on Thursday.

Theme Announced For Scientist Rites

"Is the Universe, Including Man, Evolved by Atomic Force?" will be the subject of the lesson-sermon in all Churches of Christ, Scientist, tomorrow. The golden text will be: "To us There is but One God, the Father, of Whom Are All Things, and We in Him."

CHURCHES

THE WILKINSBURG UNION GOSPEL CHURCH
Franklin Avenue and Peebles Street
Announces an
Evangelistic Crusade
BEGINNING SUNDAY, JUNE 24
10:45 A. M.—7:45 P. M.
REV. W. H. PRATT,
Pastor and Evangelist
has chosen for his principal theme
"CHRIST AND HIM CRUCIFIED"
N. B. Vandert, Evangelist Singer.

CHURCHES

THE FIRST PRESBYTERIAN CHURCH
Sixth Ave. near Wood St. CLARENCE EDWARD MACARTNEY, Minister
10:45 A. M.—"SAILING ON"—Dr. Macartney
How We Reach Life's Goal
7:25 P. M.—Sermon from the Street Pulpit on Sixth Avenue—"THY SOUL"
—Dr. Macartney
7:40 P. M.—Organ Recital by John A. Bell
8:00 P. M.—"HE WAS WOUNDED FOR OUR TRANSGRESSIONS"—Dr. Macartney

CHRISTIAN SCIENCE
The Following Churches of Christ, Scientist, are authorized Branches of The Mother Church, The First Church of Christ, Scientist, in Boston, Mass. The Public is cordially invited to our Services and Free Reading Rooms.
SUBJECT:
"IS THE UNIVERSE, INCLUDING MAN, EVOLVED BY ATOMIC FORCE?"
First, Pittsburgh, 625 Clyde St., E. E. — First, Bellevue, 530 Lincoln Ave.
Second, Pittsburgh, 712 Ridge Ave., N. S. — Sunday 11 A. M.
Third, Dormont, 2834 W. Liberty Ave.
First, Wilkinsburg, 715 Wallace Ave. — First, Swickley, 222 Beaver St.
Sunday 11 A. M. and 8 P. M. — Sunday 11:15 A. M.
WEDNESDAY EVENING TESTIMONIAL MEETINGS AT 8 O'CLOCK
The morning service will be broadcast over KDKA tomorrow.

GREAT BRITAIN FORGETS DEPRESSION

(Editor's Note — Businessmen in Great Britain have forgotten there was a depression, H. R. Knickerbocker, International News Service foreign correspondent, writes in the concluding article of his series on British recovery.

Great Britain, he says, is really coming back and has but a short distance to go before achieving the 1929 level.)

By H. R. KNICKERBOCKER
International News Service.

LONDON, June 23.—Britain is really coming back, and she is leading the world in the race for recovery of real prosperity. This is the conclusion after an examination of her economic body from the stock exchange to coal mines and from the slums of Whitechapel to the clubs of Mayfair.

No other country in the world can parallel the record approach of Britain toward the pre-crisis level of economic well-being. America has climbed faster, perhaps, from the depth of her unparalleled depression, but America has much farther to go.

Britain's tariff helped her recovery. Depreciation of the pound helped it. Aside from these measures the ordinary forces of capitalist economy have done the job.

Britain's record is not 100 per cent favorable, but the credits so far outbalance the debits that her profit is fatter than any other country's.

Confidence has returned. The basis of enterprise has been reestablished. Two years ago the most courageous businessmen took the lead and by now conditions have been established which give courage to the timidest.

PEOPLE AT WORK

These conditions are first, the remarkable fact that the number of people at work in industry today is within 33,000 of the number at work in 1929, the greatest number in Britain's history. She had 10,220,000 at work in 1929 and in May, 1934, had 10,187,000 at work.

Second, the equally remarkable fact that Britain is doing today virtually as much business as she did in 1929. The comprehensive index of business activity of the economist based on employment, imports, exports, shipping, rail traffic, postal receipts, building activity, consumption of cotton, coal and electricity, bank clearings and automobile registration shows British business, at 100 in 1924, reached 110 in 1929, fell to 93 in 1931 and has today climbed back to 109.

Britain has balanced her budget, reduced her income tax and restored the 10 per cent cuts in the dole. Her wealthy have to pay less, and her poor receive more. At the same time the unemployment insurance fund has for the first time made a payment to the government on its debt for money borrowed to pay the dole. Decreased unemployment permitted a payment of $20,000,000 and it is estimated that if all goes well the debt will be cleared in 35 years.

Britain has three major debits.

First, she still has 2,090,000 registered unemployed, and, although this figure is constantly falling and is lower than at any time since 1930, it is still 700,000 higher than in 1929, and 16.2 per cent of insured workers in all industries are still jobless.

Furthermore, her unemployment has never since the war fallen below 1,000,000. This least happy fact correlates with the second major debit.

The second debit is that Britain normally has to export and sell abroad 30 per cent of her products (compared to America's 8 per cent), and her exports although up 9 per cent this spring compared to 1933, are still down 50 per cent compared to 1924, and 30 per cent compared to 1913. The loss since 1913 is around one billion dollars a year.

LIMIT TO UPTURN

Third and last debit is the fact that there seems to be an automatic limit to the present movement upward. It has taken place behind the

Walter Winchell ON BROADWAY

Notes From a New Yorker in California

The lawsuit against Eddie Cantor by a humor magazine will be more amusing than either party's jokes in court . . . The magazine seeks damages of $25,000 from the comedian, alleging that on a radio broadcast he used one of their paid articles—which dealt with two dogs having a conversation . . . Imagine then—the crimson cheeks on the plaintiffs, and on their counsellor in court—when Cantor's attorneys bring out a book of verse written by Robert Burns (decades and decades ago) in which Burns scrivened almost an identical conversation between two hounds!

Mae West's forthcoming passion play, "It Ain't No Sin," has been frowned upon by the N. Y. State Censor Board, already . . . The title of the flicker probably will be altered for New York . . . There appears to be a lot of to-doodle over the title to Cantor's next Goldwyn picture, tentatively tagged: "Kid Millions" . . . A contagious title, if you asked me, but there are some in the United Artists group opposed to it . . . "Kid Boots" meant what? . . . Yet, it was a box-office come-on . . . The word "millions" will never be unpopular—but producers are dopes . . . The picture featuring Cantor will show him a poor youth who winds up being hailed as the legitimate heir to a sheik's fortune, etc. . . . So out here they are fussing around with punny titles such as: "Wm. Shelkspeare," and other nothings.

Among other items to cheer about is that Barbara Pepper of the Broadway ensembles, is now playing second leads in King Vidor's epics . . . Her mother and father (a former New York newspaperman) are with her—proving that a young lady can succeed in theatricals even with her kin around . . . As the champion booster for "She Loves Me Not" (I hailed it as the funniest show in town) I have more right to judge the film version of it . . . The show is a laugh riot from start to end . . . The picture isn't . . . And one stupid bit of direction is most aggravating . . . Somewhere in it the dean's daughter is told by Bing Crosby: "Here's a new song I just wrote," and he plays it . . . She immediately joins in the chorus—without looking at the wordage!

The Herbert Marshall-Gloria Swanson matter has not wilted, as the legend had it recently . . . On a specially hired yacht they week-end off Santa Catalina Island, a few hours from Los Angeles—and Miss Swanson wears dark glasses to disguise herself when she goes for a stroll on the isle . . . Paulette Goddard and Charles Chaplin are weekly visitors . . . Santa Catalina, christened after St. Catherinee, has no curfew laws . . . Childs, frinstance, is an all-night rendezvous featuring a floor show! . . . The city of Avalon, its leading burg, inspired the famous sang, "I Lost my Heart in Avalon" . . . Wrigley's son, the owner of the island, has altered matters so that Catalina is a lively spot . . . A million dollar ballroom accommodates 3,000 dancers—and there are only 1,800 residents in the town! . . . The leading hotel, (named after the Saint) is one of the finer places, located in the harbor and surrounded by numerous sailboats, sloops, yachts, etc. . . . Reminding the visitor of those continental places you see on picture postcards.

Mae Clark, the actress, is readying a magazine article in defense of her late friend, Dr. Wagner, killed with Dorothy Dell in that car crash . . . She will point out, she says, that Dorothy was found pinned under the wheel—therefore she must have been driving at the time . . . And that Wagner's body was thrown several feet, etc. . . . Yet, her intimates tell you that Miss Dell's pet aversion was speeding . . . The local gendarmes point with pride to their system of making visiting criminals unhappy . . . First, they are arrested on suspicion for anything . . . Even with their lawyer's writ for freedom—they cannot be released for at least 72 hours . . . So with the release—the arrested person is resurrested on another charge of vagrancy or "looking at anybody with a gleam in his eye"—and whisked off to another housegow . . . Before the man's attorney can be notified—he's been in a second jail two days or more—and then 72 hours later may be released on the writ gag . . . The same procedure is worked until the person is fed up with the law—and begs permission to leave town . . . This is all Burton Fitts, the District Attorney, is waiting for, and the man is permitted to go, after promising never to return.

The good news from Manhattan is that the Hollywood spot featuring Helen Kane is clicking big . . . And that Miss Kane has licked the legend "they never come back" . . . And that Billy Rose's Music Hall has all the earmarks of another huge success, for which hurray! . . . Broadway needs it . . . Naturally it pleases a guy to hear that at the opening there is to be a table reserved for Rose's major orchid-thrower . . . And that no matter how jammed the place that night, the table will not be sold, etc. . . . Pardon my getting mentilsenal . . . Trueman Tally's crack might have stopped the big fight. He yelled, "Hey, Max! You're wanted in Thalberg's office!" . . . In the last mayoralty race in New York, the records show that Al Smith got three votes . . . Mussolini, Walker, Carnera and what columnist (?) one each.

The power of the word often works out well . . . The exclusive Oyster Harbor Club colony on Cape Cod, frinstance, wires that after reading the report here on one town's signs, to wit: "Drive slowly, we love our children"—the same signs have been placed at the club entrance and all driveways in the vicinity of Osterville, Mass. . . . And that parents there expressed their delight over the suggestion . . . What Chamber of Commerce will be next to follow the example? . . . Li'l make it national! . . . The morning mail also brings another letter from the Department of Interior . . . Expressing regret for the "tone of the first letter" (regarding the scallions thrown at it for annulling the marriage of the rich old Indian, Jackson Barnett, etc.) . . . The newspapers, it adds, were not acquainted with the full facts . . . "We have excellent reason to believe," continues the letter "that the old fellow would have lived to the end of his days in far more contentment had he been allowed to live on his own place with his horses" . . . All of which amuses me—for Barnett lived 92 years—and his horses can't cook, among other things.

(Copyright, 1934, Daily Mirror, Inc.)

Yale Award Screened

Yale College is seen honoring President Roosevelt by conferring upon him the honorary degree of doctor of laws in the current issue of Hearst Metrotone News, while the Globe Trotter describes the event. Mr. Roosevelt replies to a greeting by President Angell. He declares himself proud and highly honored.

Speaker Rainey is seen and heard addressing the House as he closes the Seventy-third Congress, which established a new peacetime record by appropriations of more than $7,000,000,000.

Capt. Stevens and Maj. Kepner, Army fliers, are seen at Rapid City, S. D., preparing for the highest flight ever made into the stratosphere with the biggest balloon ever built, nearly half the size of the Macon.

Torrential rains send the Delaware River on a rampage in and around Philadelphia. Red Cross workers and police rescue 200 marooned persons.

On the fourth anniversary of his return to the throne, thousands in Bucharest hail King Carol.

The Highway Commission of Englewood, Calif., tries out a new steel spring guard rail that keeps the cars on the road.

Grove Seeley is crowned king and Myra Lynch queen of the rhdodendron festival in Asheville, N. C.

Aqueduct track on Long Island is turned into an ocean of mud and New York City race fans are treated to an unusual thrill as the horses dash through the mire.

Picturesque scenes attend the funeral of Admiral Togo in Tokyo.

Note—Owing to the necessity upon theater managers to arrange programs in time schedules, it is possible some subjects of Hearst Metrotone News may not be shown in your theater.

THEATER CLOCK

PENN: Shirley Temple, Adolphe Menjou in film, "Little Miss Marker." Also Duke Ellington's Band on stage. Alternating daily at 10:56 a. m., 12:25, 1:13, 2:45, 3:33, 5:05, 5:23, 7:25, 8:13, 9:45 and 10:33 p. m.

STANLEY: Gracie Allen, George Burns in film, "Many Happy Returns." Daily at 11:30 a. m., 1:24, 3:18, 5:12, 7:06, 8:57 and 10:51 p. m.

FULTON: Warner Baxter, Rosemary Ames in film, "Such Women Are Dangerous." Also Baer-Carnera fight. Alternating daily at 11:30 a. m., 12:53, 1:30, 2:53, 3:32, 4:56, 5:30, 6:54, 7:33, 8:57, 9:36 and 10:58 p. m.

REGENT: Nils Asther, Gloria Stuart in film, "The Love Captive." Also Mae Clarke, Chester Morris in film, "Let's Talk It Over." Daily at 12:00, 2:08, 4:38, 7:08 and 9:38 p. m.

SHERIDAN SQUARE: Wallace Beery, Fay Wray in film, "Viva Villa." Daily at 1:10, 3:25, 5:40, 7:55 and 10:10 p. m.

WARNER: Frankie Darro, Lois Wilson in film, "No Greater Glory." Also Jean Arthur, Donald Cook in film, "Most Precious Thing in Life." Daily at 11:17 a. m., 2:08, 4:59, 7:50 and 9:12 p. m.

CAMERAPHONE: Burton Churchill, Sally Blaxe in film, "Half a Sinner." Also Spencer Tracy, Madge Evans in film, "The Show-Off." Daily at 12:15, 3:24, 6:13 and 9:17 p. m.

FAMILY: Jack Oakie, Spencer Tracy in film, "Looking for Trouble." Daily at 12:48, 2:43, 4:42, 6:37, 8:32 and 10:27 p. m.

ENRIGHT: Evelyn Venable, Kent Taylor in film, "Double Door." Also Lanny Ross, Ann Sothern in film, "Melody in Spring." Daily at 12:00, 2:15, 5:30 and 9:00 p. m.

Acts in Kennywood Closing Today

Today is the last day to see the Eugene Troupe, performers on high horizontal bars in Kennywood. A new thrill act will open tomorrow. Today also marks the farewell of Billy Lorette, clown policeman. The final week of Jess Hawkins and his Virginians orchestra also begins today. The Virginians play every afternoon and night, except Sunday, in the dancing pavilion.

Baer-Carnera Held In Fulton

The moving pictures of the Baer-Carnera fight, which opened last Monday in the Fulton, will be held in that house for a second week, beginning Monday. The current screen feature, Warner Baxter in "Such Women Are Dangerous," will end its week's run Wednesday.

THEATERS » Comment on New Shows » HOT FROM HOLLYWOOD

Child Leads Them in Penn

By KARL KRUG

There was something closely akin to a small riot in the Penn yesterday afternoon as "Little Miss Marker," latest of the Damon Runyon Broadway stories to reach the talking screen, got away to what is generally described as a flying start in Pittsburgh.

Especially was that audience vociferous in its approval of Shirley Temple, the dimpled and ingratiating little siren of five years, who plays the title role in this colorful, human and sentimental entertainment. "Little Miss Marker" is one of those pictures which showmen call "audience" and the spontaneous outbursts of handclapping that greeted the film on its premiere in this town proves their contention.

Here is a capital film story that stands on its own feet from first to last without any undue attempt to play on the sympathies. Filled with sentiment, it is a human interest yarn that builds steadily and surely to a climax of natural suspense. Peopled with those hard-boiled characters that Runyon writes about so handily, it depends solely on what little Shirley does to the hearts of race track touts and big-shot gamblers, among whom she has been cast, for its touching appeal.

Not since Jackie Cooper broke through in "Skippy" has there been as good a juvenile performance as Shirley Temple gives in "Little Miss Marker." The youngster is amazingly natural, and handles several "big" sequences in a manner eminently satisfactory to the most exacting. She can cry as well as she can laugh, and her transition from a tot who believes in the legend of King Arthur and his knights of the Round Table to a place where she says "nuts" when the subject is mentioned is an utter delight to the eye and a pleasure to the ear.

Left as security for a $20 bet by her father, who later commits suicide, Shirley is taken in charge by "Sorrowful" Jones, racetrack bookmaker, the finest role Adolphe Menjou has had since his Walter Burns of "Front Page." As a tight-fisted, shabby, crabby denizen of Broadway, Menjou's portrayal is one of real power and consistency, and his gradual devotion to the little girl who has so suddenly entered his life is a beautiful thing to watch.

Sometimes reminiscent of "The Champ," in which Wallace Beery and Jackie Cooper tugged at your heartstrings, "Little Miss Marker" offers one scene between Menjou and Shirley that tops anything that other fine picture had to offer. This is where Menjou teaches the little girl to pray, and she ends her simple appeal with, "an' please, God, bring Sorrowful a new suit." Another is the song she sings with the late Dorothy Dell, filling the role of Bangles, night club torch songstress. Next to Menjou and little Miss Temple, Lynne Overman, as Regret the horse player, one of Mr. Runyon's favorite characters, stands out in an excellent cast.

Through the barrage of flippant wisecracks and racetrack lingo, runs an underlying vein of Runyon plotting at its best, and if you don't think that just such a story as he tells in "Little Miss Marker" could happen on that strange street known as Broadway, then you have plenty to learn about the Great Night Way.

The picture reaches its real punch when the hard crowd that has adopted Shirley realizes that her childish faith in King Arthur must be restored. They stage a masquerade in a night club for her benefit, all appearing as the various knights of the Round Table, a sequence of many laughs and a few tears. While the episode almost brings the tale to a tragic close, everything makes for a happy ending, and rightly.

An excellent companion piece to the screen feature is Duke Ellington's zippy barrage of jazz music and hot hoofing on the stage. The Duke lays down several fast and furious jungle throwbacks, including one based on the second Hungarian Rhapsody, and for dancing on the sensational flash order the Miller brothers are recommended.

Ivie Anderson slithered about as she warbled "Give Me a Man Like That" and "It Don't Mean a Thing If It Ain't Got That Swing" in real Harlem tempo, and the rubber-bodied "Snake-Hips" Tucker went over to a howling personal triumph in a dance routine that resembled a cross between a can-can and a rhumba.

Outing Planned By Variety

An outing under the auspices of the Variety Club will be held in Dravo Park, Neville Island, Sunday, July 1. The affair will be a basket picnic and attendance is not being limited to Variety Club members only. All are invited to attend, and there is expected to be an influx of amusement men, especially, from many parts of the Tri-State district. There will be athletic contests, swimming and dancing, and a big show is being arranged for the evening feature.

Preparations for the affair are in charge of Dr. M. R. Goldman, general chairman, and heads of committees include John H. Harris, Joe Feldman, Mike Cullen, Art Levy, Bert Stearn, John Maloney, J. Misrach, R. Rosuali, Dr. L. Beinhaur, John Hooley, Clare Meeder and John Morin.

Fight Film Booked For Family

Beginning Monday, the Harris Family Theater will offer the official motion pictures of the Baer-Carnera championship prize fight as an extra attraction with "Beggars in Ermine," the regular feature. This will be the first showing of the fight films in the East End.

Seein' Stars :-: By Feg Murray

Charlie Chan Hollywood California
WARNER LAND RECEIVED THE ABOVE LETTER 16 DAYS AFTER IT WAS MAILED IN BUDAPEST, HUNGARY.
CLIVE BROOK IS ONE OF HOLLYWOOD'S BEST LEFT-HANDED TENNIS PLAYERS.
NORMAN BROOKS WAS A SOUTHPAW, TOO.
CLAIRE DODD HAS NO BEAUTY HINTS OTHER THAN GETTING 12 HOURS SLEEP EVERY NIGHT—(SHE NEVER USES COLD CREAM OR POWDER EXCEPT PROFESSIONALLY) SHE IS ONE OF HOLLYWOOD'S CHAMPION CHESS PLAYERS..
MADGE EVANS BRAVED A STRONG OCEAN CURRENT TO SAVE HER PEKE FROM DROWNING.

All in a Day

By Mark Hellinger

Grins and Bitters

I'M GOING back a long way for this one, but my seven readers are accustomed to that anyhow. Back in 1930, Billy Rose had a show called "Sweet and Low" which he kept on the road under another title for several weeks before bringing it into New York. The stars were Fannie Brice, who is Billy's wife; George Jessel and James Barton.

"Sweet and Low" finally reached Newark, and Rose decided that he needed an added feature to pep the production. He settled upon Borrah Minnevitch and his harmonica gang, and arranged to have them open with the show in Newark that night.

The one hitch in the proceedings was the fact that Minnevitch's outfit was playing the Paradise Theater in the Bronx that very week, and the Paradise Theater is just about as close to Newark as Newark is to Paradise. But Minnevitch promised to make the best speed possible, and to arrive at "Sweet and Low" in time to appear.

Borrah did make excellent time in racing to Newark with his troupe, but he barely made the connection. The Minnevitch outfit reached the wings just as Fannie, Jessel and Barton were going into the finale.

Jessel spotted them and halted the proceedings. He introduced Borrah as a great added attraction and then left the stage with his two co-stars.

When it was over, Fannie, Jessel and Barton stepped out to introduce the finale all over again. But Minnevitch had scored one of his sensational hits. The audience liked him—and it felt, too, that it was getting something for nothing. So the three stars had to retire again while the harmonica wizard staged an encore.

Had this happened only once, it would have been okay. But it happened four times! The audience demanded encore after encore, and Fannie, George and Jim walked themselves dizzy before Minnevitch left the stage and they were able to go into their finale.

Some thirty minutes later, Jessel sat in Fannie's dressing room. He was rather glum about the situation, but Fannie didn't mind. After all, it was strictly for the good of the show.

"Come on, George," said the grand comedienne. "Snap out of it. Maybe you need a drink. How about a little straight rye?"

"All right," replied Jessel gravely. "I'll take it."

Fannie poured the drink and handed it to George.

"What do you want for a chaser?" she asked.

"A chaser?" groaned Jessel. "Give me Minnevitch!" . . .

* * *

SPEAKING of James Barton reminds me of the fact that he was this week the center of a highly interesting experiment in the theater. He took over the meaty role of Jeeter Lester in "Tobacco Road," replacing Henry Hull, who had been starred in the piece since it opened.

It was a dangerous task for Jim to undertake because Hull's performance had been regarded by virtually all the critics as one of the greatest of any year. And while Barton's dramatic ability has been recognized by show people for years, the public wanted him only as a comic.

But Hull went to Hollywood and Jim was handed his talk-of-the-town role through a stroke of casting genius. Barton opened Monday night, and his work was little short of sensational. His performance is being hailed as every bit as good as Hull's—and there are some who claim that, in spots, he is better!

All of which proves that Barton is a great artist. And it also proves that it doesn't pay to consider yourself too big in this world—because they'll always dig up somebody who's just a little bigger. . .

* * *

A WEALTHY clothing magnate, reports Howard Snyder, found out that his wife was a nudist and decided to divorce her.

He went to an agency that made a specialty of such cases and placed the matter in their hands. The detectives trailed the disciple of Lady Godiva for more than six months—but it was all in vain.

They just couldn't get anything on her! . . .

* * *

YOU'LL find it difficult to believe, but I happen to know that it is definitely true. Back in 1930, a wealthy real estate man lent a friend $30,000 to tide the latter gentleman over a rough spot. His money, he felt, would be returned in a few months.

But time rolled by, and the dough failed to appear. The other afternoon, when he was pressed for cash, the real estator phoned his friend.

"I hate to ask you, Joe," he said, "but I really need money very badly. I've never asked you for any part of that $30,000, but I must do it now. Can you let me have some of it immediately?"

"All right," replied the other man. "I know you wouldn't ask if you didn't need it. Send your secretary over and I'll give her a payment right away."

So over went the secretary to collect a portion of the $30,000 on account. And what do you suppose she was handed? Five dollars! . . .

* * *

ONE of Chick Endor's famous drunk stories has to do with the stew who fell into a barber chair and demanded a shave. His head was almost in his lap, however, and the barber couldn't apply the lather.

"Gimme a shave," grunted the stew.

The barber attempted to raise the man's head. But no sooner did he get it up than down it went again.

"Come on, come on," demanded the stew. "Gimme a shave."

"But I can't shave you that way, sir," cried the barber. "Your head is facing downward."

"All right," hiccoughed the drunk without moving. "Gimme a haircut!" . . .

(Copyright, 1934, Daily Mirror, Inc.)

Guy, Gracie, George in Stanley

By MICHAEL SHAW

Burns and Allen and Guy Lombardo's Royal Canadians, for so long a favorite radio program, are united on the screen in "Many Happy Returns," the Stanley's new attraction.

Gracie Allen is in the spotlight all the way through, and if you like her particular brand of nitwit humor, this is an item not to be missed. And even if you have wearied of her on the air, you'll probably like the picture anyhow. We expected to be bored, and instead found the whole thing an immense lot of fun.

The story is entirely too cockeyed to lend itself to retelling here. Suffice it to say that at various times we witness Gracie tearing down her father's department store to provide room for a bird sanctuary; Gracie being psychoanalyzed; Gracie as the bride of the unwilling George Burns; Gracie in an upper berth, keeping the whole car awake; and Gracie masquerading as a movie contest winner and bringing a Hollywood studio to the verge of ruin and wholesale nervous breakdowns.

The gags are assorted, those of them are clever, and we suspect these are the ones provided by J. P. McEvoy. Some are moss-grown, like Gracie's question about psychoanalysis: "Does it leave a scar?" But most are the kind which Burns and Allen have made peculiarly their own, and, strangely enough, they do not pall when spread through an entire movie.

Gracie is assisted principally by Mr. Burns and by George Barbier, a couple of pleasing vaudeville turns, and the Lombardos. The band plays a handful of numbers in typical Lombardo style, and probably you like that style; most people do. As for us, we'll string along with the late Ring Lardner, who once sent Guy an open letter, pleading with him to have the bandsmen tune up some time and play a piece through all in the same key.

We nearly forgot to mention some swell interpolated dances by Veloz and Yolanda. ("Oh, they weren't at the World's Fair," says Gracie. "Where are their fans?") And there's an amusing fadeout that will send you home chuckling. "Many Happy Returns" is, in short, very pleasant screen fare.

The shorts include a rib-tickling edition of "Screen Souvenirs," a newsreel with some remarkable shots of the latest Cuban massacre, a cartoon comedy and a travelogue of the Chicago fair.

Hypnotist Villain In Regent

"The Love Captive," strange story of a rascally physician who wields a deadly hypnotic power over his patients, is one of the new pictures in the Regent. The leads are portrayed by Nils Asther, as the doctor, and Gloria Stuart, as a nurse. Others in the cast are Paul Kelly, Alan Dinehart, John Wray and Russ Brown. The picture, adapted from Max Marcin's Broadway play, "The Humbug," was directed by Marcin himself, who has given it the crafty cunning he had in mind when he first conceived the idea of a handsome hypnotist as the leading character of a story. The second feature in the Regent is "Let's Talk It Over," comedy-drama co-starring Chester Morris and Mae Clark.

Ernst, Josef Make Up at Party

By JIMMY STARR

HOLLYWOOD, Cal., June 23—Hello! Jeanette MacDonald's Sunday afternoon cocktail party for Robert Ritchie accomplished several other interesting things aside from being one of Hollywood's gayest affairs at which the movie village practically attended en masse.

Ernest Lubitsch and Josef von Sternberg made up! Many pairs of startled eyes assumed wider than WIDE expressions when the two famous directors met face to face—for the first time since they had started saying snippy things about the other; cracks that landed on the front pages of the nation's newspapers.

It was a tense moment when the pair stared at each other. There was a twinkle in Josef's eye, while a subtle smile played about Ernst's thick lips. And then they rushed into each other's arms! The amazed group heaved a big sigh as Josef and Ernst, arm-in-arm, maneuvered to a secluded corner, both laughing and chattering, sometimes lapsing into German in order to hide the real low-down of their conversation from snoop columnists.

When questioned, Lubitsch said:

"I like Von Sternberg—when we are both in the same country."

Von Sternberg quickly replied:

"What makes you think I like it—you liking me? Even my best friends don't like me!"

But, at any rate, Joe and Ernst have called a truce—until the next time.

At last, Edgar (Slow-Burn) Kennedy, star of countless two-reel "Mr. Average Man" comedies for RO, is getting a real break—a chance to really display his stellar talents in a pair of feature-length flickers.

A deal was completed whereby Edgar will top-spot it with Robert Armstrong and William Cagney in "Flirting With Danger" and "Reckless Romeos," for Monogram Pictures. During Treva Carr's illness, Robert Welsh will supervise.

* * *

Romantic Notes—Ernst Lubitsch whose cupid-capers reputedly cost him a pretty penny some weeks ago, is in constant attendance to Shiela Manners . . . Gloria Shea, once almost rated social top-notchery when she had the scion of some telegraph millions after her, being seen with Bob Steele, a horse-opera star. She's his leading woman—at his request.

* * *

Down Moviedom's Gabby Lanes—The reports are conflicting, but here's the real low-down on the Mae Clarke BOW OUT of the "Four Walls" cast. Incidentally, Gladys George replaces her. Anyway, Mae's medico wants her to rest in a local hospital for about five days—and Mae didn't want to give up her role in "The Captain Hates the Sea" for Columbia, so she ducked the M-G-M flicker . . . Eddie Conrad, the original "I've got a new finish for the act" headshaker vaudeville, gets a movie break in "Done in Oil," the new Thelma Todd and Patsy Kelly giggle-getter for Hal Roach.

FILMLAND

FULTON TODAY THRU WED.
He Lived on Love
WARNER BAXTER in "Such Women Are Dangerous"
EXTRA! EXTRA!
THE BAER-CARNERA FIGHT PICTURES

LOEW'S UNITED ARTISTS PENN
ON STAGE
DUKE ELLINGTON AND HIS ORCHESTRA
ON SCREEN
SHIRLEY TEMPLE in "LITTLE MISS MARKER"
MIDNITE SHOW SUNDAY
STARTS FRIDAY
WM. POWELL—MYRNA LOY in "THE THIN MAN"

FILMLAND

STANLEY
Grace ALLEN—George BURNS
"MANY HAPPY RETURNS"
with GUY LOMBARDO and His Royal Canadians
WARNER
Frank Buckner's "NO GREATER GLORY"
Also "MOST PRECIOUS THING IN LIFE"
With ARTHUR—Donald Cook
Richard Cromwell
SHERIDAN SQ.
WALLACE BEERY
"VIVA VILLA"
ENRIGHT
He took to it like—the After 6:30 Today and Tomorrow
"DOUBLE DOOR"—Evelyn Venable, Kent Taylor, Mary Morris
"Melody in Spring"—Lanny Ross, Mary Boland, Charlie Ruggles

A Good Show at WARNERS
FOR INFORMATION CALL ATLANTIC 0100

REGENT	"LET'S TALK IT OVER" "Love Captive"
CAMERA-PHONE	"HALF A SINNER" "Laughing Boy"
John P. Harris MEMORIAL McKEESPORT	JOAN CRAWFORD Franchot Tone SADIE McKEE
AMBRIDGE AMBRIDGE	BORIS KARLOFF "BLACK CAT"
ARSENAL	WALLACE BEERY Fay Wray Leo Carrillo Stuart Erwin VIVA VILLA
MANOR	
KENYON	
ROWLAND	
PLAZA	
ETNA	BING CROSBY Carole Lombard Burns & Allen "WE'RE NOT DRESSING"
BELMAR	
SO. HILLS	
SCHENLEY	BAER & CARNERA "Prizefighter and the Lady" "Madame Spy"
RITZ	"CAT AND THE FIDDLE" "Frontier Marshal"
WM. PENN	"IT HAPPENED ONE NIGHT" "Registered Nurse"
PALACE 332 Diamond Street	

VARIETY PENN & 6th ST. Cont. 11-11
MISSING DAUGHTERS
—MEN ONLY—
SEX MADNESS
—LIVING MODELS—

KENNYWOOD PARK
LAST TIMES TODAY EUGENE TROUPE
ALL NEXT WEEK—FREE AFT.-EVE.
CIMSE Motorcycle Thriller
The Absolute Limit in Daring
DANCING NIGHTLY (EXCEPT SUN.) JESS HAWKINS' VIRGINIANS
BATHING AND AMUSEMENTS
TOMORROW—NIRELLA'S BAND

What!
Lunch in THE
CONTINENTAL BAR
for a mere 75c or 90c?
"Quick Gaston, the Menu, Please!"
And be assured whichever luncheon is ordered, the food will satisfy the most exacting epicurean. And, of course, our drinks, the finest obtainable, will quench every thirst.
THE CONTINENTAL BAR
(Adjudged the Smartest in America)
AIR-CONDITIONED COOLEST PLACE IN TOWN
HOTEL WILLIAM PENN

AMUSEMENTS

BASEBALL— FORBES FIELD 3 P. M. TODAY
PITTSBURGH vs. BOSTON
Tickets on sale at Spalding's, 308 Wood St.; William Penn Hotel Cigar Stand and Alexander's Clothes, 6121 Penn Ave., East Liberty.

AMUSEMENTS

Today's Neighborhood THEATERS

AMBRIDGE

PENN
Jackie Cooper in "LONE COWBOY"
BAER-CARNERA FIGHT PICTURES

BEECHVIEW

HARRIS-BEECHVIEW
Victor Jory and Heather Angel in "MURDER IN TRINIDAD"

BELLEVUE

BELLEVUE
Johnny Weissmuller in "TARZAN AND HIS MATE"
Matinee—"PIRATE TREASURE"

BRUSHTON

BRUSHTON
Fay Wray in "ONCE TO EVERY WOMAN"
Tim McCoy in "HELL-BENT FOR LOVE"
Reduced Summer Prices 20c

CARNEGIE

NEW CARNEGIE
Evelyn Venable and Kent Taylor in "DOUBLE DOOR"

CARRICK

MELROSE
Zasu Pitts in "SING AND LIKE IT"
Tim McCoy in "WHIRLWIND"
Afternoon Only—
"MYSTERY SQUADRON"

CRAFTON

CRAFTON
Lanny Ross in "MELODY IN SPRING"
Martha Sleeper in "BROKEN DREAMS"

EAST END

HARRIS-FAMILY
Spencer Tracy and Jack Oakie in "LOOKING FOR TROUBLE"

LIBERTY
Clark Gable in "IT HAPPENED ONE NIGHT"
Ginger Rogers in "A CHANCE AT HEAVEN"

TRIANGLE
Richard Arlen in "COME ON, MARINES"
John Wayne in "RIDERS OF DESTINY"
"PERILS OF PAULINE"

HAZELWOOD

HAZELWOOD
Spencer Tracy in "THE SHOW-OFF"
Mary Morris in "DOUBLE DOOR"

HOMEWOOD

HILAND
Elissa Landi in "SISTERS UNDER THE SKIN"
Ray Walker in "SKYWAY"

M'KEES ROCKS

ORPHEUM
May Robson in "YOU CAN'T BUY EVERYTHING"
Ken Maynard in "POCATELLO KID"
"MYSTERY SQUADRON"—No. 1

ROXIAN
Virginia Cherrill in "HE COULDN'T TAKE IT"
Tim McCoy in "SPEED WINGS"
Matinee—"PERILS OF PAULINE"

MT. OLIVER

HARRIS-MT. OLIVER
Richard Barthelmess in "A MODERN HERO"

NORTH SIDE

BRIGHTON
Edna Mae Oliver in "POOR RICH"
George O'Brien in "FRONTIER MARSHAL"
"WOLF DOG"—No. 4

GARDEN
Donald Cook in "THE NINTH GUEST"
Fay Wray in "ONCE TO EVERY WOMAN"

HIPPODROME
Johnny Weissmuller and Maureen O'Sullivan in "TARZAN AND HIS MATE"
Mat.—"PIRATE TREASURE"—No. 11

OAKLAND

NEW OAKLAND
Victor Joyce in "SMOKEY"

SOUTH SIDE

ARCADE
Victor McLaglen and Boris Karloff in "THE LOST PATROL"

In Mayfair

—With—

Patricia Pitt

A floor show with the socialite spectators four-deep and standing on chairs for a better view; a "snack room" for the late diners; a benefit shop with innumerable intriguing things for sale, were only a few of the entertaining features at the benefit for the West Penn Hospital at the Fox Chapel Golf Club last night.

There was an immense crowd there; tables had been placed even in the attractive patio. The benefit was sponsored by the women's committee and the junior committee of the hospital.

I noticed that organdie was the reigning favorite, especially brown.

At one of the tables earlier in the evening I saw the John W. Lawrences, the Herbert A. Mays, Mrs. Simon T. Patterson, Mrs. F. C. Irish and Mrs. Lyle Nelson and Mrs. Thomas Scott, of New York. Mrs. Lawrence was wearing brown tulle; Mrs. May chose delicate delphinium blue chiffon with a cape featuring many tiny tucks corresponding with the tucked skirt; Mrs. Patterson wore blue brocaded white satin; Mrs. Irish, flowered chiffon, and Mrs. Nelson's frock was of black dotted white organdie.

Althea Robinson Wears Smart Frock Of Yellow Chiffon With Pleated Cape

A particularly smart frock was that of Althea Robinson, yellow chiffon with a pleated cape forming brief sleeves. Black and white checked organdie was the choice of blonde Collie Jennings and brown organdie that of Dorothy Keller, one of the aides. Her frock had a ruffled cape. And Mrs. Earl C. Robertson, the publicity chairman, was in brown organdie, too, made with ruching of the organdie around the decolletage and extending down the back of the skirt and around the hemline in front. Attractive Peggy Mitchell chose peach colored rough crepe with a three-quarter matching jacket. Mrs. William C. White wore white crepe.

Nancy Byers' white organdie frock featured a long scarf of the ruffled organdie forming a cape in front and draped down the back to the hemline. Pink and white flowered satin fashioned Patsy Mellon's gown, and blue crepe with a design of carnations resembling a steel engraving that of Mrs. R. Green Annan.

Analana Beeson, arriving late, was wearing white lace, and at one of the tables I noticed Constance Verner, in flowered white satin, with Pete Ladley. Gretchen Lappe was in black crepe with an emerald green sash. A frilly dress of foam-green organdie with the sleeves and sash of green barred organdie, was worn by Katharine Ward.

Many Other Beautiful Gowns Worn by Fashionables in Audience

Eleanor Smith wore hydrangea blue chiffon; Eleanor Longenecker chose flowered crepe, and Mrs. J. Hanson Rose, in blue-green chiffon. In the snack room I caught a glimpse of Patricia Witherow and Gretchen Rose with Kenneth Rose and John Hay. A summery frock of white satin enhanced by white daisies forming straps over the shoulders and a yellow sash matching the hearts of the daisies was worn by Harriet Fickes.

Flowered crepe formed the gown of Mrs. Alan S. Humphreys, and flowered crepe was also the choice Betty Harris, who was with Walter Lacy, of Texas.

A bouffant frock of yellow organdie with the full skirt featuring innumerable fine tucks was chosen by Eleanor McKennan and green chiffon by Betty McCance. Mrs. William H. Normecutt wore gray satin. Green chiffon was favored by Mrs. D. D. Moses, and white crepe with a short, fitted jacket of blue and red and white plaid organdie was Rita Borntraeger's costume.

In the afternoon the committee gave as part of the benefit a children's party, featuring a dog show, a movie, a magician, a fish pond game and ice cream and cake for refreshments for little boys and girls.

Elizabeth Lawther Odell to Be Honored With Many Parties Before Her Marriage

Honoring Elizabeth Lawther Odell, daughter of Dr. and Mrs. Owen Davies Odell, who'll become Mrs. Philip Chabot Smith, of London, England, June 30 in vine-clad Sewickley Presbyterian Church—her father's church—will be many parties.

Susan O'Neil will give the rehearsal dinner at the Edgeworth Club for the bridal party the night before the wedding.

And that same night, Mrs. Ralph W. Harbison will be hostess to the guests here from out-of-town for the wedding.

Mrs. Howell C. Cooper whose daughter, Mrs. Roger Robb, will be matron of honor, will give the wedding breakfast on June 30 in the Allegheny Country Club. And Mrs. Wilson A. Campbell will give a luncheon in her home for the out-of-town guests.

Today will be the second and closing day of that important sports and social event which opened yesterday—the woman's invitation golf championship at the Allegheny Country Club, an annual affair.

Still another major event will attract the smart set to Sewickley tomorrow—the annual Sewickley Dog Show in the show ring of the Allegheny Country Club, Sewickley Heights.

And many will dash from the dog show and golf tournament to town for a wedding at 5:30 o'clock this afternoon—that of Polly Schoyer, daughter of the William E. Schoyers, and Ernest Brooks, Jr., son of the Ernest Brookses, of Cedarhurst, L. I., to take place in the First Unitarian Church, Morewood and Ellsworth avenues.

Patricia Pitt's Comment on Pittsburgh's Society Happenings

SUMMERY DANCERS AT CHARMING FOX CHAPEL

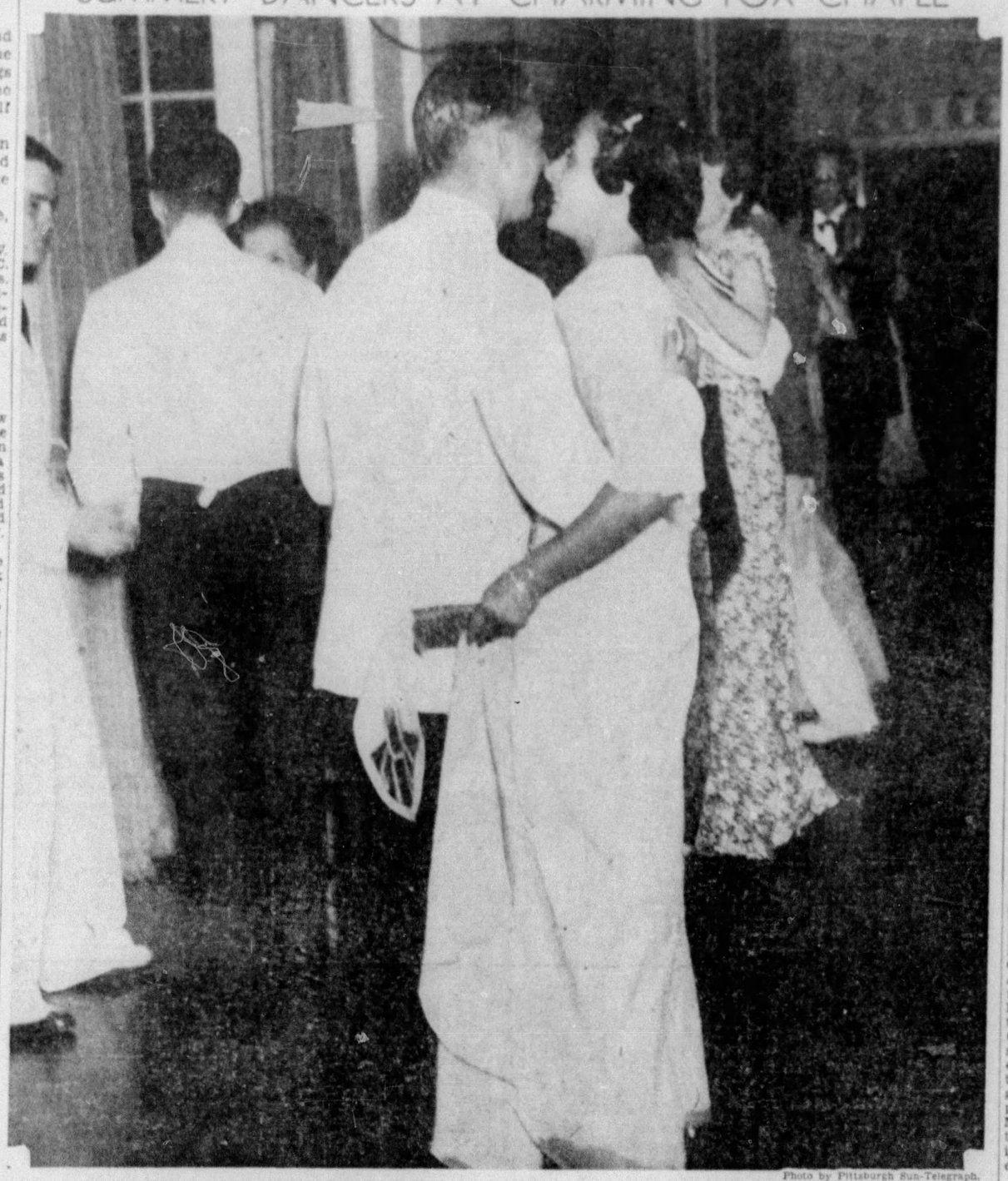

Photo by Pittsburgh Sun-Telegraph.

JAMES K. EBBERT — MISS ALTHEA ROBINSON

MISS ROBINSON, DAUGHTER OF THE W. C. ROBINSONS, DANCING AT THE WEST PENN HOSPITAL BENEFIT, LAST NIGHT

Bradford Woods Girl Will Marry Philadelphian at Relatives' Home in Doylestown

At a pretty ceremony Thursday afternoon at Glen Echo Farm, Doylestown, the country estate of Mr. and Mrs. Frederick Blair Jaekel, their niece, Miss Julia Ann Kehew, daughter of Mr. and Mrs. Everett Eugene Kehew, of "Woodslea," Bradford Woods, will marry Dr. Donald Myers Hamilton, of Philadelphia, at 5:30 o'clock.

Miss Elizabeth Jane Crumay, of Bradford Woods, is to be the maid of honor, and the bride's four cousins, Miss Virginia Jaekel, Miss Helen Campbell, Miss Mary Wilcox and Miss Leila McCain, will be bridesmaids.

Joseph D. Calhoun, of Philadelphia, will be Dr. Hamilton's best man, and ushers will include Dr. James Flaherty, Nox McCain Kehew, brother of the bride-elect; Dr. Horace Darlington and Elmer Wilt, Swarthmore College friends of the bridegroom-elect. Miss Kehew and her fiance are both graduates of Swarthmore.

Col. and Mrs. George Nox McCain, will give the rehearsal dinner for their granddaughter and Dr. Hamilton, in their home in West Philadelphia on Wednesday evening.

After a short wedding trip Dr. Hamilton and his bride will be at home in Rochester, N. Y., where Dr. Hamilton is one the staff of the Strong Memorial Hospital.

Ella Diehl to Wed Swissvale Man

Miss Ella Diehl, daughter of Mr. and Mrs. Herman Diehl, of Grove avenue, will marry Cyril Sable, of Swissvale, in the parish house of St. Achanasius Roman Catholic Church, with the Rev. August A. Vogt officiating, Monday.

Miss Marion Krapp is to be the maid of honor and Matthew Sable will be best man for his brother. There will be a reception in the Diehl home, after which Mr. Sable and his bride will go to Atlantic City. After July 15 they will be at home in Grove avenue.

October 13 Institute Date

By MRS. CHARLES M. BREGG

According to Miss Helen St. Peter, the chairman, this year's drama institute of the Drama League of Pittsburgh will be conducted at Carnegie Institute of Technology and the date is Saturday, October 13.

The institute, which is a direct outgrowth of the stimulating national conference on the drama, held in 1925 in Carnegie Institute of Technology, will consist of lectures, demonstrations and round-table conferences on various phases of the drama, and is intended to be an introduction to the amateur players' contest as well as a help to the numerous women's clubs which regularly include the drama in their yearly programs.

In order to avoid conflict of date with any major production at the drama school, the date has been placed two weeks earlier than last year, when the second institute was held at the Pennsylvania College for Women. Since October 13 is also the date for the football game between the University of Pittsburgh and the University of Southern California, it is expected that many students from distant colleges will attend the morning session of the drama institute.

Miss St. Peter is to be assisted by Mrs. W. C. Hawley, and Carl B. Cass.

Valley President To Be Honored In September

With Mrs. James H. Hudepohl in the president's chair, the Allegheny Valley Woman's Club will begin another season on September 8, when the president will be honored and the Wachter String Quartet will give the program. Attorney Mary Thompson Denman, the Rev. E. V. Condron, J. Frank Lanning, Miss Elsie Metz, the Rev. Dr. Bernard C. Clausen, C. J. Latta and Charles L. Reizenstein are listed among the speakers for next year and in addition to the programs which they will give there will be the annual card party in October, a recital by the Melody Trio, a mother and daughter banquet, and an evening meeting at which the juniors will be entertained.

The closing session on June 4 is designated as recreation day. Besides Mrs. Hudepohl officers for next year will be Mrs. Norman G. Jacobs and Mrs. George E. Parfitt, vice presidents; Mrs. Walter F. Heid, recording secretary; Mrs. Louis Lippert, corresponding secretary, and Mrs. W. J. Rolston, treasurer.

Miss Reinstein Weds Joseph Cohn

Mrs. Pearl Reinstein, of Murray avenue, announces the marriage of her daughter, Miss Yetta Reinstein, to Joseph Cohn, of Huntingdon, Pa., son of Reuben Cohn, of Altoona.

Rabbi Goodman Rose officiated in the Beth Shalom Synagogue, on Tuesday. After a honeymoon in Bermuda Mr. and Mrs. Cohn will be at home in Huntingdon.

Forest Hills Season Is Ended

The Forest Hills Woman's Club, which is probably the only woman's club (in this district at least) which has boasted a vigilante and home defense committee, has closed another season. Very early in the club's history (it is now 14 years old) this committee was formed with Mrs. A. C. Streamer as chairman and the women became proficient marksmen. Reports of their organized efforts to protect their homes became widespread and prowlers and burglars became less frequent visitors to the community.

Next year the women will have among their speakers Charles L. Reizenstein, who will give the president's day talk; Florence Fisher Parry and Cy Hungerford, Juliet Bartlett, Helen Machette, Ralph Lewando and the Forest Hills Choral Society will provide some of the music and two of the programs, "Vacation Experiences" and "Historical Landmarks in Our Own Vicinity," will be given by the members themselves.

The president's day reception, which is dated for November 15, will take place at the Penn-Lincoln Hotel. The December program will be on "Christmas in Other Lands" and will be the offering of three club members in the costumes of their native lands.

Women Will Take Active Part in Festival

Women from civic, social, educational and religious fields of the Pittsburgh district are identified in one way or another with the third annual Independence Day festival at Schenley Park.

Among those on the festival's advisory committee are Mrs. William Thaw, Jr., Miss Isabella C. Chalfant, Mrs. Oliver J. Haller, Mrs. J. L. Kirkpatrick, Mrs. John W. Lawrence, Miss M. Helen Marks, Mrs. C. L. Pierce, Jr., Mrs. T. M. Stahlman and Miss Frances Weller.

Others engaged in the activities of this civil enterprise include Mrs. Will Earhart, who is chairman of the festival's program committee, Mrs. C. A. Rehtmeyer, and Miss Katherine Lawless.

More than 3,500 men, women and children from the various organizations participating in the festival are expected to take part again this year, before three audiences. The programs will be carried out simultaneously at Flagstaff Hill and at the bandstand in the afternoon and in the evening a colorful pageant will be presented.

Cary Zollinger To Marry on June 30

Miss Cary Zollinger, daughter of Mr. and Mrs. Luther Cleveland Zollinger, of Ridge avenue, Ben Avon, has chosen June 30 as the date for her marriage to George Wesley Bubb, son of Mrs. Clara Bubb, of Coraopolis.

The ceremony is to take place in the Ben Avon Presbyterian Church at 5:30 o'clock with the Rev. William T. Lytle, pastor, officiating.

Mrs. Fred L. Stout, Jr., is to be matron of honor, and Miss Carolyn Erb will be bridesmaid. Little Mary Frances Troxell will be the flower girl. Kenneth Bubb is to be his cousin's best man, and another cousin, John Coffin, Franklin Neely, Raymond Tucker, and from Glassport, Willis Reed, will be ushers.

The dinner and reception will be held in Glen Lee. After a motor trip Mr. Bubb and his bride will be at home in Church avenue, Ben Avon.

Miss Zollinger attended Bethany College and her fiance attended State College and Massanutton Military Academy.

Anna Glick Weds Samuel Goldblatt

Announcement is made of the marriage Tuesday evening at 8 o'clock of Miss Anna Glick, daughter of Mr. and Mrs. Emil Glick, of McKees Rocks, to Samuel Goldblatt, son of Mrs. R. Goldblatt, of McKees Rocks.

The ceremony took place in the study of Rabbi B. A. Lichter. Mr. and Mrs. Goldblatt are on a motor trip to Chicago and the Middle West and when they return after July 4, will live in Broadway, West Park.

Playhouse Will Aid In Welfare Work

The Pittsburgh Civic Playhouse announces that it will co-operate with any local group attempting to raise funds for welfare work or for any other worthwhile activity and that any such organization, no matter how large or small its membership, may arrange benefit performances with the Playhouse.

Mrs. Evan Jones, at the Pittsburgh Civic Playhouse office in the William Penn Hotel, will furnish information.

Mrs. John L. Perry, again program chairman for the Southern Club, entertained the members of her committee at luncheon yesterday in her home, Broadway, Dormont. Her guests included Mrs. D. B. Frampton, president of the Club, and Mrs. Walter Close, Mrs. J. W. Rese, Mrs. E. Jerry Uhl, Mrs. Byron Wade, Mrs. Merle W. Forney, Miss Janet Spaugh, Mrs. M. S. Kimmel and Mrs. Beulah Taylor Marston.

DANCE MUSIC :-: Eddie Duchin, Guy Lombardo :-: FILLS THE AIR

Track Meet Broadcast Tonight

Glenn Cunningham, who last Saturday set a new world's record for the mile run; Bill Bonthron, who beat the champ in a race last winter; Gene Venzke, former indoor mile record holder and Charles Hornbostel, crack half-miler, compete for new records in the NCAA track meet now being held in Los Angeles today.

The excitement as they pound down the homestretch in the mile is transmitted to the radio audience over an NBC-WCAE network at 6:30 p. m.

Three events in the finals of the anuual NCAA track and field meet at Los Angeles are scheduled to be described over WJAS tonight from 7 to 7:30.

* * *

Another hour of barn dance music and comedy is brought to the KDKA listeners during the "National Barn Dance Program" at 10:30 tonight.

* * *

On Nutwork

Raymond Knight, master of the cuckoos, supported by an army of blue-chasers including Mrs. Pennyfeather, Mary McCoy, soprano, Jack Arthur, the Sparklers and Robert Armbruster's Orchestra, open a new series of entertainment over WCAE tonight at 10.

* * *

The Detroit Symphony Orchestra, conducted by Victor Kolar, features Strauss' "Beautiful Blue Danube" waltz during the 9:30 to 10:30 broadcast on WJAS.

* * *

"One Man's Family," most popular dramatic sketch on the air, moves to a 9 o'clock period on WCAE tonight, instead of 11:30.

* * *

Eddie Duchin

Eddie Duchin and his orchestra, with Eddie at the piano, offers another half-hour program of dance tunes over KDKA at 9:30.

* * *

Paul Gannon and the Melodeers present a 15-minute recital on WJAS tonight at 6:45.

Saturday, June 23

4:00 P. M.

WCAE—Week-end Revue (cont'd).
WJAS—Dwyer Stakes.
KDKA—Miniature Theater.
KQV—Val Varr, songs.
WWSW—Gertrude Long's Nite Hawks.

4:15 P. M.

KQV—Kip and Chuck.

4:30 P. M.

WCAE—Baseball Scores.
WJAS—Ann Leaf, organist.
KDKA—Kaltenmeyer's Kindergarten.
KQV—The Special.
WWSW—Robert Montgomery.

4:34 P. M.

WCAE—Rebroadcast from London.

4:45 P. M.

WWSW—Lee's Royal Ramblers.

5:00 P. M.

WJAS—Velasco's Orchestra.
KDKA—Squire Hawkins.

5:15 P. M.

KDKA—Palmer Clark's Orchestra.
WWSW—Resume of Baseball Game.

5:20 P. M.

WCAE—Baseball Scores; Marie Moss.

5:30 P. M.

WJAS—Jack Armstrong.
KDKA—"A Recreo."
KQV—Four Bridges.
WWSW—Falcon Art Club.

5:45 P. M.

WJAS—Improve My Music.
KDKA—Little Orphan Annie.
KQV—Nat Brusiloff's Orchestra.
WWSW—Baseball Scores.

5:55 P. M.

WCAE—Program Announcement.

6:00 P. M.

WCAE—Al Pearce and His Gang.
WJAS—Andrew H. Blass.
KDKA—Eda Schaffer Krelling, contralto.
KQV—Ray and Ralph.
WWSW—Sport Calendar.

6:15 P. M.

WJAS—Baron Elliott's Band.
KDKA—Weather; Baseball Resume.
KQV—Follow the Ball—Jimmy Murray.
WWSW—Phil Cavezza's Pennsylvanians.

6:25 P. M.

WCAE—Baseball Scores.

6:30 P. M.

WCAE—N. C. A. A.-Los Angeles Track Meet.
KDKA—Twenty Fingers of Harmony.
KQV—Club Celebrity.

6:45 P. M.

WJAS—Melodeers.
KDKA—John Herrick, baritone.

TEN BEST BETS

7:00—WCAE—Our Family.
8:00—WJAS—Morton Downey.
9:00—WCAE—One Man's Family.
WJAS—Grete Stueckgold.
9:30—WJAS—Detroit Symphony.
KDKA—Eddie Duchin.
10:00—WCAE—Raymond Knight.
10:30—WCAE—Guy Lombardo.
KDKA—Barn Dance.
12:00—WCAE—Carnival.
12:30—KDKA—Vincent Lopez.

WWSW—Ernest Neff, organist.

7:00 P. M.

WCAE—Our Family.
WJAS—Los Angeles Track Meet.
KDKA—Flying with Capt. Al Williams.
KQV—Johnny Chick's Band.

7:15 P. M.

KDKA—Freddy Mack's Orchestra.
WWSW—Howard and Betty Jackson.

7:30 P. M.

WCAE—Tom Coakley's Orchestra.
WJAS—Betty Barthell.
KQV—Gold Room Concert.
WWSW—Sport Slants.

7:45 P. M.

WCAE—Front Page Dramas.
WJAS—Isham Jones' Orchestra.
KDKA—Don Bestor's Orchestra.
WWSW—Lee Crossley's Band.

8:00 P. M.

WCAE—Night Dream Hour.
WJAS—Morton Downey's Studio Party.
KDKA—Stratosphere Flight Broadcast.
KQV—Ralph Harrison's Band.

8:15 P. M.

WWSW—Sondra Lee, songs.

8:30 P. M.

KDKA—Hands Across the Border.
KQV—High Spots of Yesterday.
WWSW—Baseball Scores.

8:45 P. M.

WJAS—Fats Waller, organist.
WWSW—Lou Amen's Orchestra.

9:00 P. M.

WCAE—One Man's Family.
WJAS—Grete Stueckgold with Andre Kostelanetz's Orchestra and Chorus.

"American Lullaby"

Waltz Medley:
La Golondrina.
The Ocean Will Never Run Dry.
Orchestra.
Frasquita Serenade ..... Lehar
Grete Stueckgold.
A Little Church Around the Corner.
Chorus.
Oh Me! Oh My! Oh You!
Orchestra.
American Lullaby ..... Rich
Grete Stueckgold.
Spanish Impressions:
Aragonaise.
Rusita.
La Paloma.
Toreador.
Orchestra and Chorus.
One Kiss ..... Romberg
Grete Stueckgold.

KDKA—Golf Program.
KQV—Scalzo's Ensemble.
WWSW—Paul Stokes Orchestra.

9:15 P. M.

KDKA—St. Agnes Choir — Albin McDermott, director.

9:30 P. M.

WCAE—Beatrice Fairfax, dramatizations.
WJAS—Detroit Symphony Orchestra, Victor Kolar, conductor.
KDKA—Eddie Duchin's Orchestra.
KQV—Eddie Peyton's Orchestra.
WWSW—Baron Billy's Orchestra.

10:00 P. M.

WCAE—Raymond Knight and his Cuckoos.
Mrs. Pennyfeather; Mary McCoy; Jack Arthur; the Sparklers, and Robert Armbruster's Orchestra.
KDKA—Behind the Law—Tales of the Pennsylvania State Police.
KQV—Dance Melodies.
WWSW—Marty Gregor's Orchestra.

10:15 P. M.

WCAE—Traneleade.
KDKA—Weather; Freddy Mack's Orchestra.

10:30 P. M.

WCAE—Lombardo's Orchestra.
WJAS—Elder Michaux and His Congregation.
KDKA—National Barn Dance.
KQV—Jesse Hawkins Band.
WWSW—Will Ryshanek's Orchestra.

11:00 P. M.

WCAE—Baseball Resume; Siberian Singers.
WJAS—Sylvia Froos.
KQV—Ralph Harrison Band.
WWSW—Lee Crossley's Band.

11:15 P. M.

WJAS—News; Glen Gray's Band.

11:30 P. M.

WCAE—Paul Whiteman's Orchestra.
WJAS—Eddie Peyton's Orchestra.
KDKA—News; Freddy Mack's Orchestra.
KQV—Johnny Chick's Band.
WWSW—Good Night.

12:00 Midnight.

WCAE—Carefree Carnival.
Ned Tollinger, master of ceremonies; Meredith Willson's Orchestra; the Doric Quartet; Gogo Delys, contralto; Tommy Harris, songs; Will Aubrey, Bard of the Byways; Senator Fishface, comedian; Rita Lane, soprano, and Marshall Maverick's Hillbilly Group.
WJAS—Good Night.
KDKA—DX Club.
KQV—Good Night.

12:30 A. M.

KDKA—Vincent Lopez Orchestra.

1:00 A. M.

WCAE—Weather.
KDKA—Good Night.

'Kingfish' Collared At Last

By AIRCASTER

Amos 'n' Andy may be relieved to know that I ate de "Kingfish." And Lowell Thomas may put me down as a member of his Tall Stories Club—only this story is quite true.

It's customary on the oil tankers steaming southward to Venezuela to trail a heavy line and hook astern to catch dolphins, barracuda and other finny fellows.

No sooner had we crossed the Gulf Stream, some three or four hundred miles southeast of Sandy Hook a few weeks ago, than one of the ship's engineers off watch appeared on deck with a great coil of line and a barb the size of a meat hook. He bound a piece of white rag just above the hook, then tossed it overboard.

Chew the Rag

"Why don't you use a piece of beef for bait?" I asked the seagoing Isaac Walton.

"Cloth's better," he explained. "The belly of a flying fish is white, you know, and the big fellows down under see the white rag skimming along the surface behind the ship and think it's a flier. So it has to be white."

"Do you have much luck?" I asked the engineer.

"Some runs, we do. We catch two, three a day sometimes—big ones, too—fifty, a hundred pounds. But we haven't had much luck lately. The cloth frays and disappears too quickly at the speed we're dragging it through the sea."

But he paid out the coil of rope in hope that some big denizen of the deep might snap at the fake flying fish before it frayed away.

Not a Nibble

For ten, fifteen days the engineer-angler went through the same painstaking performance, and used up about a bale of waste rags, without avail.

It looked as though I weren't going to have any fish story to tell when I came home from the sea, until a few days south of Cape Hatteras on the homeward voyage, I "collared" the Kingfish.

I watched the preparations for trailing out the line that morning, and had a sudden inspiration.

"Hold everything!" I said to the engineer, and ran up forward to my cabin.

I came back a moment later, with a starched white collar in my hand.

"Here's your bait! If we can't catch one, we'll collar one! It's a half-a-dollar collar, and it shouldn't fray."

And the collar was made fast to the hook and thrown over the stern.

That evening, after supper, most of the crew were loafing about the broad stern deck of the Gulfwing when someone shouted "FISH!" and pointed excitedly astern.

COLLARED HIM

A half-dozen seamen ran to the line leading over the ship's side and hove in with all their strength.

A great, bluish-green kingfish, leaping out of the sea, splashing and fighting for his life, soon was hoisted up on deck and lay there, slapping the steel plates with resounding smacks of his powerful tail until the steward and I did the necessary thing with a knife.

One hundred and sixty-five pounds, the kingfish weighed, tricked up on a seven-foot high awning stanchion, and even then his tail still trailed on deck.

And don't tell me that it doesn't take a white-collar sailor to catch a fish.

Local Highlights on WJAS Tonight

Rudy Humberston again is heard as vocalist with Baron Elliott's band during the 6:15 dinner dance program.

Early features—the Improve My Music Club at 5:45 and Andrew H. Blass at 6.

Other bets—Paul Gannon's songs at 6:45 and Eddie Peyton's Frivolities at 11:30.

MUSIC

'Pop' Concert

Hotel Schenley

Summer Night Pop Concerts by the Little Symphony Orchestra under Victor Saudek's direction had their first hearing at Hotel Schenley last night. Owing to the storm it was impossible to use the lovely lawn and the new shell and the concert played in the dining room of the hotel.

Mr. Lissfelt

The concert was sponsored by the Association of American University Women and there was a large audience, which seemed to enjoy the music, demanding many encores. How the orchestra will sound out-of-doors with the new acoustic arrangements still remains to be tried.

The program was the usual light concert music, ranging from the "Mignon Overture," the Strauss "Emperor Waltz" to Irving Berlin.

The Chamber of Commerce Male Chorus, directed by Harvey Gaul, sang a "Serenade" from the "Student Prince," Stewart's "Song of the Camp" and Gaul's popular "Aint It a Shame."

J. FRED LISSFELT.

GIRL IN THE FAMILY

Torn Between Loyalty and Love, Which Does Susan Choose?

By Beatrice Burton

No Woman of Broderick Family Ever Worked, Aunt Tells Susan

CHAPTER XVIII.

"I think it's very foolish for you to get yourself excited about this, Susan." Lutie sat down beside her and put one arm around her shoulders. "You'll be married to Wallace in such a short time that it's silly for you to worry about things in this house. And there isn't so much to worry about, anyhow. Your father will soon be home, and in the meantime it isn't going to ruin John's career to pay us a little money every week. The Broderick Arms won't stand half empty forever, either, and pretty soon everything will be fine and dandy for us again.

"And until then the Broderick men will look after the women of the family as they always have," Lutie said, lifting her chin that was beginning to look like crepe where it curved down into her neck. "No woman in the Broderick family has ever had to work, Susan."

"Not for a salary, you mean, Lutie! But they've worked in their houses, just as I have, for no wages at all," Susan declared bluntly, beginning to say all the things she had just made up her mind not to say. "I don't see why it isn't all right for a girl to do office work, or something like that, that requires much more brain than household drudgery. I wish you could see Connie Sayre and the Cullen girls, Lutie. They work—at clean, interesting work—and they're paid for it, but they're cultured and just as refined as you or me or Jessie Bunts!—You ought to see the books that they bring into the house, and the magazines!—And they buy season tickets for the symphony concerts, and Aunt Nell never misses the weekly lecture at the Women's City Club. They're what I call cultured people—and they all work. Every single one of them."

"I'm sure they must be cultured, giving parties where the guests soak their cake in their coffee before they eat it!" remarked Aunt Edna acidly. Susan always lived to regret telling her own family anything about the Cullens for they always brought it up to use against her sooner or later.

Useless to Explain

"Why, that was just fun, Aunt Edna!" Susan spoke with indignation in every syllable. "Nobody really dipped their doughnuts in their coffee and then ate it at that party of theirs. They just called it a 'dunking' party because they thought it was funny. Their manners are just as good as anyone's manners—and they're kind besides. Just think how nice they've been to Mr. Sholes because he's lonely and—" She broke off abruptly, realizing how useless it would be to try to explain the Cullens to Aunt Edna and Lutie.

She carried the breakfast coat upstairs and laid it out on the bed in her cold room, thinking over what Lutie had said about it—that it would be just the thing to slip into when she and Wallace ate breakfast in their hotel sitting room.

Until now she had never thought very much about the intimate side of her marriage and her life afterward with Wallace. She had thought of her wedding and pictured herself coming down the stairs of the old house in a white satin dress and the rose-point lace veil that had belonged to her Grandmother Broderick. She had thought of getting into Wallace's automobile and starting off on her honeymoon, and she had looked forward with a sense of adventure to the new places and people they would see.

But her mind, like the virginal minds of most "nice" girls, had never gone beyond that point. It closed itself now, like a door slamming, upon the thought of actually becoming Wallace's mate, of his love-making as a husband.

She put the breakfast coat back into its glazed cardboard box and shut it away in the bottom drawer of her chiffonier.

Argues With Self

Perhaps everything would be all right again when she saw Wallace in two or three weeks, she thought, staring at the reflection of her troubled face in the looking glass above the chiffonier. . . . It was only since he had gone away that this change in her feeling toward him had occurred. There had been no doubts in her mind the night he had given her the wrist watch and gone down the snowy steps to his waiting taxicab. And, after all, she had known him for eighteen months, and she hadn't known Allen Sholes for that many days. How could she be sure that she was in love with him? Wasn't her constant longing to see him, her excitement when she heard his key in the side door, simply part of her infatuation for a good looking face and big straight body?

Thursday was Anna Oberg's afternoon off duty each week, but she had asked Aunt Edna for the Friday following New Year's day because the Scandinavian Social Center was holding its New Year's ball on Friday night.

The ball was the high point of Anna's entire year. For weeks she had been getting ready for it. She had made a dress for it, a satin dress of great gloss and pinkness. She had dyed a pair of stockings to match it, and she had bought lace mitts and a pair of gray satin slippers.

Dressed in these things she tapped on the panels of Susan's bedroom door on Friday afternoon and asked her if she would let her have just a drop or two of wood-violet toilet water for the center of her lace-edged handkerchief.

Anna Magnificent

"How you think I look?" she asked Susan, but her whole face showed that she knew, without asking, that she was magnificent. The dress was a little too tight but her figure—the ample deep-bosomed figure of a blonde Norse goddess—was so good that no one would notice that, Susan decided.

Susan told her that she was beautiful. "Herbst will never bring you back here tonight after he sees you, Anna," she assured her solemnly. "He'll take you straight to Mr. Bjorne's house to be married." Mr. Bjorne was the pastor of Anna's church, and for years Anna had been planning to have her wedding at his house.

"Never would I get married by the justice of the peace," she had often said to Susan. "Christine Altringer, mine friend, and her man got married in the justice office, and before they are one year married they are in the divorce court downtown. There is no luck when you do not get married by the pastor, I think."

She shook her smooth blond head now. "No, I be not marry Herbst for a long time. I stay here until you get married and John get married. It will not be very long, I think, and I save up a little more money for my wedding. Herbst is poor and he has his old mother to take care of."

She smoothed down the front of her dress placidly while Susan looked at her and wondered how she would take the dismissal from the house when Aunt Edna paid her off on Saturday. She would understand, of course, that they could no longer afford to keep her on, and she would even resent their failure to give her two weeks' notice after her long years of service. She was like that. But she would be heart-broken about going: Susan knew that there was no pretense about her affection for herself and John. Only love, the genuine article, could have made her work for the two of them as she always had.

At 6 o'clock that night the telephone rang, and Susan, who was setting the table with the old Haviland china, hurried to answer it.

Anna Loses Key

"Susan? — Miss Susan?" It was Anna's voice, full of distress. "What you think I do? I leave my pocketbook on the Pearl street car when I come by Scandinavian Hall! My key was in it. How am I going to get in when I come home tonight?"

There was only one key to the back door of the house and Anna had locked the door that afternoon when she went out. Susan had tried to open it a few moments before to set the milk bottles out upon the back porch for Herbst to collect when he came in the morning.

"Well, let's see, Anna. The back door is locked," she said. 'But I'll tell you what I can do—I can see that the side door is left unlocked for you. I'll ask Mr. Sholes not to lock it when he comes in tonight."

Anna thanked her profusely, and Susan went back to the kitchen, leaving the door of it open so that she could hear Allen if he came in, and speak to him about the door.

Through the opening she could see the side door with its uncurtained pane of glass, and she kept glancing at it as she moved around the kitchen, slicing the cold goose that was left from New Year's dinner, opening a jar of spiced current jelly (without which nobody ever ate roast goose according to Aunt Edna), cutting the bread, getting the butter from the ice box and making it into little balls.

"The Brodericks' table hasn't shown any signs of the family poverty yet," Susan observed dryly to herself, filling the battered silver wash pitcher at the sink. She wished that Aunt Edna would let her do the ordering of meals for a while. It wasn't necessary for people to have these heavy meals three times a day, with jams and jellies and conserves on the side.

She went into the dining room and filled the heavy cut glass water goblets on the long table. As she opened the swinging door to the kitchen she heard a light tapping on the side door and, looking down through the rear hall, she could see that someone was standing just outside.

Thinking it was Allen Sholes, she ran down the stairs at the end of the hall and threw open the door. Against the darkness stood Mr. Melton, who came to the house every month or six weeks to sell Uncle Worthy the beverage that he called his "bitters" when he took it after meals, and "Christmas cheer" when he poured it into the egg nog for the Christmas day reception.

"Boss home?" asked Mr. Melton of Susan, his voice a hoarse whisper in the wind that came tearing around the corner of the house. His lips barely moved when he spoke, his soft gray hat was pulled down over his eyes and in his arms he held a small square burlap bag that smelled moldy when Uncle Worthy opened them in his office and took out the bottles.

"Yes, he's at home. I'll get him," said Susan, and with a glance over his shoulder at his dark automobile standing in the driveway behind him, Mr. Melton stepped into the house.

(To Be Continued.)

(Copyright, 1934, King Features Syndicate, Inc.)

COTTONS FOR THE BLAZING ASPHALT

By PRUNELLA WOOD

Left, cool white voile embroidered with black. Note the double voile cuffs and collar revers. Center, string linen lace in beige, brown and navy, with cool slit sleeves.

Right, black voile stitched with white, and inserted over the shoulders and neckline with fine white net.

IT IS NO NEWS that cottons have come out of the kitchen and taken to night club life, but it is always nice to hear that designers are up to fresh tricks with this American fabric, especially in frocks to wear on city streets during the panting days.

For women who dread around a bit of plumpness, cotton is the gift of the angel, for as a class your well upholstered lady is just about the best-groomed one that we have. She has a problem which she makes all her own, and there is many a slimlike sister who could and should take a tip from her.

Freshness, revel and wrinkled, is her ideal, and cotton helps her to achieve it. One wear, and into the tub any well made, color fast, preshrunk cotton frock can go, and ten minutes with a hot iron operated near a cool window will have the model all ready to step out as from a band-box once again.

* * *

VOILE IS A honey in hot weather materials; handkerchief linen, Swiss muslin, dimity and batiste embroidery just a few others that are found in readymades everywhere. One can buy them in qualities that sell for much less than five dollars, or sleuth out special numbers that are made of the finest varieties loomed.

The specialty shops offer many a lingerie frock handsome enough to put a terrible dent in a budget and to show off the most extravagant hat and slippers. Even the family pearls will be glad to see them.

* * *

THOSE STRING LACES woven on a net background are awfully cool and pretty for incidental wear, and seersucker with the help of fine colors and contrasting materials used for trimming is a town-minded commodity these days. Lot of the Russian shops have models made of a crinkly voile, a porous crepe, which requires the merest pressing and no starch to make it able after a tubbing.

Now Forget Your Menu Worries

Once again you can forget part of your menu worries. No popular were Prudence Penny's readers-submitted meals that she has decided to give you another week's supply.

Five Dollar Prize Winner

EMMA KRANTZ,
504 14 Mile road,
PIRATES CHEESE PUFFS

Five $1 Prize Winners

MRS. LEO E. REINSEL,
301 Fairmont street,
WASHINGTON CHOCOLATE CREAM PIE

CHOCOLATE CREAM

CONFECTIONERS' ICING

MISS ISABELLE REINCKE,
130 Fifth avenue, New Kensington,
CHOCOLATE ICE BOX CAKE

MRS. JOHN STROBEL,
Rear 139 West Eighth avenue, Tarentum,
STRAWBERRY BETTY

MRS. EDNA KING,
105 New avenue, Monessen,
EGG TIMBALES WITH TOMATO

CREAM SAUCE

BETTIE HESSLER,
Curtain street, Oneida Mills,
SALAD SUPREME
STRAWBERRY, PINEAPPLE AND BANANA

STRAWBERRY MAYONNAISE FOR FRUIT SALADS

Wives! You Can Get Extra Gifts For Recipes

Get out all the recipes you have, housewives, for something new in prizes is going to be given by Prudence Penny beginning Wednesday. Cash prizes of $10 will still be awarded to the best six recipes, but additional gifts of Prudence Penny Cook Books, containing guaranteed home-tested cooking recipes, will be given daily to the five recipes which merit honorable mentions.

You'll want this cook book on your kitchen shelf, so see that you're one of the fortunate women to merit it. Money you may win will be gone in a few days, but this cooking aid will always be on hand to relieve you of all doubts when preparing food.

Junior Patrol Mail Box

We're looking ahead now to the Fourth of July, fellows!

Course, it's a little early yet, but July 4 is such a great day that we can't help thinking about it.

That's Independence Day—which is the day we celebrate the proclamation of our independence from Great Britain. Now both nations are great and strong. Friends again, although then Great Britain fought a war trying to keep the colonies in the British Empire.

Now here's a letter from Edwin Leek, of 66, Rochester, Pa. He writes:

"I am sending in 10 members who want to join the Junior Patrol Club. We have a clubhouse and I have been elected captain. The members are all anxious to get their pins and cards and so I wish you would send them as quickly as possible. I am anxious to get my armband too. Would you please send me another button because I lost mine.

"Some of the members live in other places, so please send all the pins and cards to my house.

"Would you please tell me what other officers we should elect."

NEWS BEHIND THE NEWS

By PAUL MALLON

Silver Policy Just Keeps Inflation Group Cool

WASHINGTON, June 23.—The silver policy is like an electric fan. It goes through a lot of motions, but it never gets anywhere and is not supposed to.

The only thing it accomplishes is to keep the silverites and inflationists cool for the time being. They (Senator Elmer Thomas, et al) usually get heated up about greenbacks at this time of the year.

That is the story, the whole story, and nothing but the story behind the announcement of Treasury Secretary Morgenthau that he is buying silver "enthusiastically," that he is going to bid up silver prices gradually by purchases until he has a 25 per cent silver backing for the currency.

No one can dispute any part of Mr. Morgenthau's announcement, except possibly his use of the word "enthusiastically." He may have a different conception of his own energy than other people would have.

But no one can ever find out about that now because no one can find out how much silver Mr. Morgenthau is really buying. The operations of his stabilization fund are secret.

INFLATION?

The marketwise experts in silver say that, whatever the amount is, it cannot be very much. They think the Treasury bought one fairly large chunk of silver and then made numerous smaller purchases. However, the currency to be issued against it, in any event, is not enough to be small change in comparison with the total amount of money in circulation.

In other words, it does not mean inflation.

There has been a story going around on the inside that the President, having dropped the fruitless effort to increase commodity prices by buying gold, will now try to accomplish the same purpose by buying silver.

President Roosevelt is quoted in Senatorial circles as having said to a certain Senator:

"Well, now that the gold policy failed, we might as well see if silver will fail."

The President may have been quoted accurately, but still that does not make Mr. Morgenthau's energy any more significant. The Treasury did not buy enough gold to fill an elephant's molars. There is not enough purchasable silver available to permit a forceful effort to influence general commodity price or to establish a 25-75 silver gold ratio during this generation.

INFLATION

There was some real inflation from the Treasury announcement, but it lasted only about 15 minutes.

In commenting on the announcement verbally, one Treasury official said that the silver had been bought at 50 cents an ounce, but the money to be issued against it would be based on the old silver value of $1.29 an ounce. The inflationary prospects of a policy like that are enormous.

After 15 minutes of fluttering among Treasury experts, it finally developed that the announcement was erroneous. The policy in that respect had not actually been determined.

When it is determined, it will provide for issuance of the currency on the value of the purchase price. The difference between that price and $1.29 will be carried on the Treasury books as an unvalued commodity, like office furniture.

You have to be a magician to keep Treasury books these days.

(Copyright, 1934, by Paul McMallon.)

SHIPSTEAD DEFEATS CONGRESSMAN F.H. SHOEMAKER IN MINNESOTA FARMER-LABOR PRIMARY
SENATOR HENRIK SHIPSTEAD IS THE ONLY MEMBER OF THE FARMER-LABOR PARTY IN THE SENATE.
HE IS HIS OWN FLOOR LEADER AND WHIP, AND CONSTITUTES A FULL QUORUM BY HIMSELF.
SENATOR SHIPSTEAD IS UP FOR REELECTION. HIS OPPONENT IN THE RECENT F-L PRIMARY WAS NONE OTHER THAN THE WELL KNOWN "BATTLING SHOEMAKER"— BUT THE FIGHTING CONGRESSMAN TOOK THE FULL COUNT IN THE FIRST ROUND, AND THE SENATOR GETS A CERTIFICATE FOR HANGING A HAYMAKER ON THE CHIN OF MR. SHOEMAKER, THE VOTERS APPROVING AT THE RATE OF 3 TO 1.
—malone Washington.-1934.

Treasury Fails to Find Hidden Rum Stocks

MARRIAGE LICENSES

Silas Brooks	1904 Enoch st.	Stanley Hodala	Carnegie
Virginia Mumford	1904 Enoch st.	Dorothy McLaughlin	Carnegie
Frank McBride	343 Darragh st.	John Jaworski	3439 Ridgeway st.
Mary Leonard	343 Darragh st.	Stella Kowalska	2910 Leander st.
Michael Ouach	4705 Blackberry way	Howard Neff	Etna
Stella Zielkowska	3000 Fleetwood st.	Winifred Wright	Glenshaw
Robert Neugerbauer	133 Stanton Court	Cecil Jones	57414 Pierce st.
Dan Cloakr	622 Copeland st.	Hattie Gee	6107 Rodman st.
Rudolph Reier	1907 Forbes st.	Thomas McGinnis	Aliquippa
C. Grace Dusch	2333 Bidwell st.	Mary Casper	Aliquippa
Harry Jamison	453 Edith st.	Joseph Lengyel	Terrace
Ruth Walls	116 Wilbert st.	Sophie Nadzijowski	Whitaker
David Jones	254 Mayran ave.	Nelson Mowry	Edgewood
Gertrude Grant	251 Mayran ave.	Helen Yost	North Braddock
Robert Kane	242 Olympia st.	Francis Schroth	114 Merrimac st.
Maude Thomas	Avalon	Bertha Bauer	346 Virginia ave.
John Heer	Moon Run	John Callahan	700 N. Sheridan ave.
Anna Yamber	Imperial	Frances Sullivan	1918 Verona blvd.
Lawrence Tomczanell	Braddock	George Rines	18 Lafferty ave.
Margaret Krenzynski	Oak Hill	Laura Peoples	401 Parkview st.
George Hoerr	McKeesport	Samuel Winograd	3331 Milwaukee st.
Jane Barnes	McKeesport	Rose Fishman	503 Willmot st.
Allen Rodgers	Wilkinsburg	Fred Reno	Glenshaw
Mary Scott	Wilkinsburg	Anna Klemm	Wilkinsburg
John Fisherty	McKeesport	Ray Paulson	Mansfield, O.
Catherine Fisherty	3251 Parkview ave.	Ruth Schubert	Wilkinsburg
Henry Knuth	356 Rural ave.	John Kelley	1121 Wightman st.
Ruby Knuth	McKees Rocks	Nellie Baldmore	Wilkinsburg
Joseph Daraesky	18 Doerr st.	Donald Good	Wilmerding
Marie Nizinski	Glassport	Helen Walley	McKeesport
James Artman	New Kensington	James Brown, Jr.	Aspinwall
Margaret Wiliyard	New Kensington	Helen Miller	Aspinwall
Frederick Englert	McKeesport	Francis Miller	Pittock
Violet Disch	McKeesport	Anna Gallagher	Crafton
Frank Fatalino	Leetsdale	Ralph Arkin	2117 Brownsville rd.
Josephine Super	3231 Dresden way	Evelyn Waterman	Wilcox
Frank Strickland	Crafton	David Wylie	Haysville
Helen Coleman	Coraopolis	Ida Paavola	Osborne

$50 in Prizes Weekly for News Tips

Are you alert? Do you wish to make your alertness pay? The Sun-Telegraph is presenting the opportunity. Every week it is offering a total of $50 in prizes for NEWS TIPS telephoned to the News Tip Editor, Grant 6500.

If you know of any accident, of a business merger, of a big building project—that is NEWS. Watch especially for unusual stories about children and animals and for stories that lend themselves to interesting pictures.

For the best exclusive news tip of the week $15.00 will be given, for the second best, $10.00, and for the next 25 best, $1.00 each.

Married 50 Years, To Celebrate Sunday

Mr. and Mrs. George B. Nesbitt, of 6446 Marchand street, will celebrate their golden wedding anniversary at their home tomorrow. Mr. Nesbitt, now retired, served as personal attache to the late Mayor Charles H. Kline and Mayor John S. Herron.

Moose to Name National Delegates

The Western Pennsylvania District Moose Association will meet in Clairton tomorrow to complete plans for sending delegations to the international convention in Atlantic City, July 1-6.

3 ROOMS Complete with FURNITURE RUGS BEDDING & RANGE $249 $25 DOWN Let SPEAR Feather your Nest

"WHAT I SAW IN INDIA!" NILA CRAM COOK
An American Girl, Who Became a Disciple of Mahatma Ghandi, Tells Some Secrets of the Life of the Holy Fanatic and Her Own Strange experiences in That Benighted Land.
Read These Startling Revelations in the American Weekly Magazine
Distributed With the SUNDAY SUN-TELEGRAPH TOMORROW

SPEAK UP, SISTERS :-: Glances Into the Realms of Domesticity and Romance :-: By MARION BRUNOT

Talkative Girl Wonders Why Boys Stay Away

The news of the world centers about youth—and yet there are those of my young readers who insist nothing exciting ever happens to them.

There are Speak Up, Sisters who tear their hair because they feel the old world is slowing down. They cry out loud to see the wheel speed, and all they draw are the snails crawling by.

Dear Miss Brunot:

I am at the very end of endurance . . . I am fed up on this life. I am good looking, and dress ever so well. And I manage to have some right nice dates with my girl friends. But there it ends.

Miss Brunot

I'm a frost where the fellows come in. Once in awhile one of them asks me to go somewhere. But such happenings are as rare as snow in June. It isn't, Miss Brunot, that I don't try hard to be just as charming as I know how, and all those things, in order to win them, but lose out nearly every time. I talk a great deal, and have plenty of things to say. In fact, one of my girl friends was mean enough to tell me, one of the boys said I was like Tennyson's Brook.

I have a nice home to entertain in. And a big porch that runs all around the side of our house. And we have a swing and easy chairs on it. Yet no fellows ask me for a home date. I am 17 years old.

Please help me. ELLEN.

Ellen, if I were you, instead of being angry at the girl who said the boy likened you to Tennyson's Brook, I'd thank her... The good listener always is at PAR with the men . . . . While the girl who never gives anyone the FLOOR arrives quite rapidly at a self-created isolation.

Maybe you also think your clothes and your fine house are too important. It may make you condescending toward others. And the girl who acts patronizingly toward her friends does not keep them very long . . . Real young men never care for a girl because of her material worth . . . That is one of the wonderful qualities of youth . . . we are weighed for our own personal merits.

Be your age, Ellen . . . Also keep close to the girl friends you already have made . . . They should help you win the boys you admire . . . . Watch the methods of the popular girls you know, and emulate them.

Kindness, tolerance, pleasant smiles, a hearty interest in what others are doing and thinking . . . these characteristics will fill your porch with desirable swains before the summer wanes.

Heed Child's Complaints

By LISA GRENELLE

Some years ago I was an "efficiency expert." And do you know what being a successful "efficiency expert," or office manager, is boiled down to? Not having secret systems or being alert and able; not long years of experience, or "knowing it all"—but the ability to learn something every day from everyone, even the telephone operator and the clerk, and being able to get at the bottom of everyone's complaints.

And so it follows that the happiest home atmosphere is created by the woman who has the patience and takes the trouble to get at the bottom of her family's complaints.

Even seemingly silly complaints have significance, especially if continuous. The direct cause is often trivial, but the reason back of it, unless it is an isolated case, is important.

Continuous criticism, whether or not it seems justified on the surface, denotes a maladjusted and discontented element—a condition which, if caused by only one person, is disturbing and distracting to all, if indeed it does not become positively vicious. Under such a handicap a home will not remain happy. The situation must be treated from the source—cured or removed.

Only unhappy, maladjusted, jealous, wronged people complain constantly—either adults or children. There is always some reason for this feeling of jealousy, resentment or discontent. Usually, especially in the case of children, it can be removed. Also, the fundamental cause in a child is more easily discovered.

If a child, especially an adolescent, is continuously criticising her younger sister, say, it doesn't mean, probably, either that the complainant has a mean disposition, or that the younger sister's conduct is particularly open to criticism. It means, rather, that the older sister is jealous of the younger, for some cause which you should be able to discern. Is little sister prettier, or brighter at school? Has she more beaux? Do you or father or any member of the family compare the two, in favor of the younger?

If Jimmie complains constantly of his father, even though all his criticisms are just, they probably have nothing to do with the real trouble. They merely indicate that Jimmie's relationship with his father has gone haywire. His father has hurt him so deeply that he resents it, or possibly has brought upon him some failure or humiliation; perhaps laughed at him, or ridiculed or taken too lightly something highly important in the eyes of the boy.

If a child's complaints are not specifically directed against anyone, the general atmosphere of the home probably is uncomfortable, irritating and unsatisfactory to the child.

Whatever the real reason, you may be sure it is logical and simple, and it should be possible to eradicate it.

Make This at Home

Betty-Lou Will Remember This Frock.

Pattern 1913.

Sun-Telegraph 15c Pattern

Not every mother keeps in mind all the time quite how important a little girl's frocks are. Of course, she should look pretty every day of her young life . . . that goes without saying! But don't you remember your "little girl" frocks? Well, Betty-Lou is going to do the same thing. Here is a charming thing for her to recall. Epaulets that flare crisply over youthful shoulders and turn into a little cape in the back . . . neat, trim pleats which look smart and permit a girl to play to her heart's content. Lovely in swiss or dimity or voile.

Pattern 1913 is available in sizes 6, 8, 10, 12 and 14. Size 8 takes 2¼ yards 36-inch fabric and 3⅛ yard edging. Illustrated step by step sewing instructions included.

Send 15 CENTS in coins or stamps (coins preferred) for this pattern. Write plainly name, address and style number. BE SURE TO STATE SIZE.

The smartest warm weather fashions, the newest fabrics, and the summer season's outstanding accessories are illustrated and described in the NEW PATTERN BOOK FOR SUMMER. ORDER YOUR COPY OF THIS HELPFUL NEW SUMMER BOOK. PRICE OF BOOK 16 CENTS. BOOK AND PATTERN TOGETHER, 25 CENTS.

Address orders to Pittsburgh Sun-Telegraph Pattern Department, 243 West 17th Street, New York City.

1—Enclose 15 cents in coins.
2—Write clearly NUMBERS of patterns and SIZE wanted.
3—Write or print your NAME and ADDRESS plainly.
4—If you want SUN-TELEGRAPH Style Book send 10c extra.
5—Address your request to the

PITTSBURGH SUN-TELEGRAPH
PATTERN REPARTMENT
243 West 17th St.,
New York City.

The Beauty Box

By HELEN FOLLETT

Lazy gals who won't count their calories or work their muscles can go to reducing establishments and be disciplined. If they plank down their money, they're likely to obey orders.

Before getting the summer permanent, decide upon the kind of coiffure you desire and have the hair styled and cut. The properly achieved wave will create ringleted ends which, of course, aren't quite so nice after they are trimmed.

Give yourself three hot oil treatments before submitting to the ordeal with the little tin tea kettles. The wave will be softer, more fluid.

Elbows and knees! Those human hinges are never anything to shout about with joy. Skin always coarse on 'em and all too often it is gray and dingy looking.

She who lolls on bathing beaches would do well to rub knees and elbows with a cut lemon, performing that rite every night of her life. When the juice has dried on, massage briskly with coconut oil, keeping on with the friction until the oil has disappeared. Slap on talcum powder.

SALLY AND SUE SEE THE SIGHTS WITH THE SAILORS -o- -o- By NELL BRINKLEY

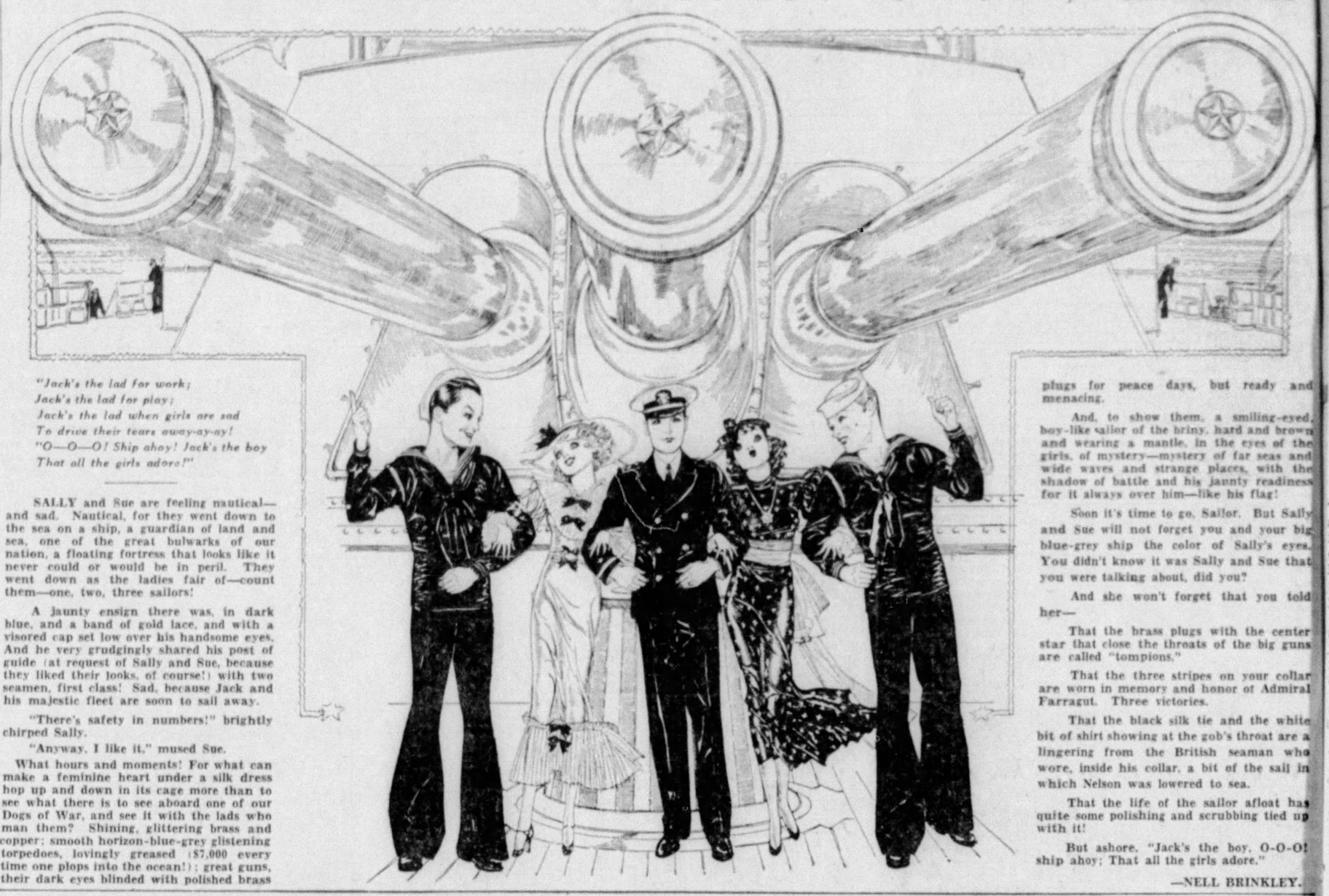

"Jack's the lad for work;
Jack's the lad for play;
Jack's the lad when girls are sad
To drive their tears away-ay-ay!
"O—O—O! Ship ahoy! Jack's the boy
That all the girls adore!"

SALLY and Sue are feeling nautical—and sad. Nautical, for they went down to the sea on a ship, a guardian of land and sea, one of the great bulwarks of our nation, a floating fortress that looks like it never could or would be in peril. They went down as the ladies fair of—count them—one, two, three sailors!

A jaunty ensign there was, in dark blue, and a band of gold lace, and with a visored cap set low over his handsome eyes. And he very grudgingly shared his post of guide (at request of Sally and Sue, because they liked their looks, of course!) with two seamen, first class! Sad, because Jack and his majestic fleet are soon to sail away.

"There's safety in numbers!" brightly chirped Sally.

"Anyway, I like it," mused Sue.

What hours and moments! For what can make a feminine heart under a silk dress hop up and down in its cage more than to see what there is to see aboard one of our Dogs of War, and see it with the lads who man them? Shining, glittering brass and copper; smooth horizon-blue-grey glistening torpedoes, lovingly greased ($7,000 every time one plops into the ocean!); great guns, their dark eyes blinded with polished brass plugs for peace days, but ready and menacing.

And, to show them, a smiling-eyed, boy-like sailor of the briny, hard and brown and wearing a mantle, in the eyes of the girls, of mystery—mystery of far seas and wide waves and strange places, with the shadow of battle and his jaunty readiness for it always over him—like his flag!

Soon it's time to go, Sailor. But Sally and Sue will not forget you and your big blue-grey ship the color of Sally's eyes. You didn't know it was Sally and Sue that you were talking about, did you?

And she won't forget that you told her—

That the brass plugs with the center star that close the throats of the big guns are called "tompions."

That the three stripes on your collar are worn in memory and honor of Admiral Farragut. Three victories.

That the black silk tie and the white bit of shirt showing at the gob's throat are a lingering from the British seaman who wore, inside his collar, a bit of the sail in which Nelson was lowered to sea.

That the life of the sailor afloat has quite some polishing and scrubbing tied up with it!

But ashore, "Jack's the boy, O-O-O! ship ahoy; That all the girls adore."

—NELL BRINKLEY.

How to Keep Well

By DR. ROYAL S. COPELAND

Early Care Is Needed in Pyelitis

Recently I received a letter from a physician who specializes in the practice of urology. That specialty is devoted to diseases of the kidney and bladder. The doctor wrote that "pyelitis" a common infection of the kidney, is often the result of negligence and in many instances could be prevented. He asked me to write on this subject and emphasize the importance of early recognition and care of this disease.

Dr. Copeland

Pyelitis, as its name implies, is an inflammation of the pelvis of the kidney. The pelvis is that part of the kidney where the urine collects before it passes into the ureter. The ureter is the tube or passageway that carries the urine to the bladder.

Pyelitis can often be traced to a localized infection of some remote part of the body. Infection in the tonsils, nasal sinuses or teeth, may be the underlying cause. For example, a child suffers from infected tonsils and the poisons are absorbed into the circulation. They may then be carried to the kidney and produce pyelitis.

This disease is a common affliction of young children and infants. Unfortunately, it is often overlooked in these sufferers and because it is not controlled serious damage is done to the kidneys. Of course, pyelitis may also attack adults. In older persons it is sometimes the result of an obstruction somewhere in the kidney, ureter or bladder. In elderly males it is often the result of an enlarged prostate gland.

As a rule, the patient has a constant fever. He complains of slight pain or discomfort in the region of the kidney. But persistent headache, nausea, vomiting, loss of appetite and digestive disturbances, are symptoms that should not be overlooked.

Treatment consists of special diet, urinary antiseptics, particularly getting rid of the underlying point of infection. The diet should be simple, nutritious and bland. Salt, pepper, spices, pickles and other condiments should be avoided. I can think of no better advice than to encourage the drinking of copious amounts of water. In fact, it is recommended that in this ailment at least one glass of water be taken every hour.

The urinary antiseptic will be prescribed by the physician who is familiar with the case. There are a variety of these antiseptics, but they should be taken only on the advice of your doctor.

Periodic examination of the urine is of the utmost importance. In suspected cases of pyelitis, urinalysis will reveal pus cells, blood cells and give other evidence to confirm the diagnosis. In many instances, unsuspected cases of pyelitis are discovered by a careful examination of the urine.

Repeated attacks of pyelitis are a menace to the future health and function of the involved kidney. Every effort should be made to reduce the dangers of infection to the kidney. Unless care is taken of them, serious and permanent damage may occur to these vital organs.

(Copyright, 1934, King Features Synd., Inc.)

Correct Manners

By MRS. CORNELIUS BEECKMAN

Gift for the Graduate

Dear Mrs. Beeckman:

Will you kindly advise me what is the proper gift for a young girl who has been going with a young man for the past six months, to give him on the occasion of his graduation from professional college?

The only gift so far suggested has been a photograph, as the young man has asked for one several times, but the girl is reluctant to give this, preferring to give something else. D.

This is a wise girl, to consider that there would be other times more appropriate than a graduation to give her photograph to a young man. The perfect gift for this occasion is a book carefully chosen. Since he is graduating from a professional college there will be a wide choice of appropriate books for him, and if she chooses this book with discrimination she will rise high in his estimation.

Junior

Dear Mrs. Beeckman:

1—I would like to know if it is correct for a boy, having lost his father, to continue to use the word "junior" when signing his name?

2—Is it proper for a widow to wear her diamond ring on the same finger as before?

A READER.

If the boy's mother is still alive, then the boy continues to use the "junior" after his name. If his mother is alive when he marries, he and his wife will still use the "junior" . . . Mr. and Mrs. Ralph Wells Jones, junior . . . for his mother is Mrs. Ralph Wells Jones.

2——Yes.

(Copyright, 1934, King Features Synd., Inc.)

Turn a Beautiful Back to the World

When you turn your back on the world, be sure it is a beautiful one, advises Ruth Murrin, beauty editor of Good Housekeeping.

Here are some exercises that will not only promote beauty of the back, but give you greater grace and suppleness, and improve you health generally:

1—Sit on the floor with both knees bent and your feet flat. Clasp a hand around each knee with them about one foot apart. Stretch upward and backward, pulling from lower back and abdomen. Keep shoulders flat and chest out, head well up. Return to position. Do this 12 times.

2—Drop on hands and knees, with your back flat, head up, and fingers turned inward toward each other. Bring right knee to chest and head downward. Extend right leg backward, reaching upward. At the same time bend elbows, keeping head up and back flat. Lower the body downward until chest almost touches floor. Return to first position. Alternate legs. Do this eight times.

3—Sit on the floor with right knee to chest and hands clasped around the knee and left leg straight. Roll backward with left foot over head, then come up to sitting position. The chest should be well out and the abdominal muscles pulled in. Do this three times, with alternate legs; repeat altogether 12 times.

4—Sink to the knees. Relax head and spine, letting arms hang loosely until trunk is bent forward as far as possible. Begin to raise upward by using the lower back muscles; then pull the trunk slowly upward. At the same time raise upward from the thighs. The arms should slowly move outward as the body raises upward. Be careful not to tense or hunch the shoulders upward. Return to first position. Do this nine times.

Given in Marriage -:-

A Sequel to Heart Of a Wife

By ADELE GARRISON

Avis Sees Hugh's Rescue of Madge

If my terror for the safety of Roderick and Junior had not so obsessed me as to blot out everything else, I should have been chagrined and humiliated beyond measure at the sound of Avis Arlen's voice asking if there were anything she could do.

The sight of her smiling face—I almost wrote smirking, and I am not sure that it is not the better adjective—framed against the half open door of her room diagonally across from the one where Lee Chow was confined, in front of which Hugh and I were standing, would have been equally disconcerting if I had not been insulated by fear from every other emotion.

For I knew only too well the meaning of that enigmatic apparently innocuous, smile upon Avis Arlen's face. She no doubt had witnessed that embracing gesture which Hugh had made, after my father had hurried downstairs with the injunction to us to follow as soon as we had locked the door upon Lee Chow.

MEANS 'AFFAIR' TO AVIS

It had been a necessary gesture to keep me from falling; one that any chivalrous man would have made to any panic-stricken woman of his acquaintance. But to the hectic imagination of Avis Arlen, I knew that the momentary embrace meant but one thing. To her it was the symbol of a more or less serious "affair" between Hugh and me, and she was shyly jubilant that she had acquired what she considered was a potential weapon against me.

I wondered if Hugh would realize this, or if he would be blinded by his chivalrous reluctance to believe anything so evil could come from a girl so young and apparently so naive. But I knew that I could not wait for Hugh's reaction. I must answer the girl's question, and in such a way that she would not guess I was at all disturbed by her unexpected appearance upon the scene.

I was curiously thankful, however, that Hugh seemingly was not at all embarrassed by her sudden advent. He did not take his arms from around me, until utterly ignoring Avis, he said solicitously, "Are you sure you are all right now? I was afraid you were going to fall."

"Perfectly all right," I told him, straightening myself and slipping out of the clasp of his arms. "Thank you so much. I certainly should have fallen if you had not caught me."

I gave him a swift grateful smile, and then turned to the girl in the doorway, who was regarding us with a faintly malicious quirking of her lips.

"Thank you, Avis," I said hastily, "but you know what my father told you. I am sure he would not withdraw his dictum even if I permitted you to come into the hall. The only way you can help me is to stay in your room until the breakfast gong sounds. So please go back now, before my father comes up to see what is causing my delay."

BLAMES HUGH

"Oh! But Mrs. Graham, I don't think he ought to blame me for your delay," she retorted sweetly. "Hugh really is the one your father should censure. Isn't that right, Hugh?"

She smiled at him archly, then closed the door of her room rather precipitately. I knew that she would not risk appearing again, with the possibility of my father's coming back upstairs, and I turned away hastily, with a feeling of impotent fury toward the girl who had tried to make a chivalrous gesture appear cheap and common.

It was but the fraction of a second, however, that anger had any power over me. The next instant I was racing toward Marion's room, intent only upon getting someone to stay with Baby Faith while I joined in the search for Junior and Roderick.

(To Be Continued)

(Copyright, 1934, King Features Synd., Inc.)

Fashion Flashes

By ALICE ALDEN

Dig in the garden and wear the new apron in brightly colored cotton fabrics made with a deep pad of leather at the hem so that kneeling is made easy.

Keep cool and wear the lovely polo shirts of linen mesh that are this year's contribution to ease. These shirts and blouses are very simply styled and are worn with shorts and slacks as well as skirts.

Contract Bridge -:- HOW TO PLAY and HOW TO WIN

By JOSEPHINE CULBERTSON

Reading the Distribution

Every card led or played in a game of Bridge has a meaning, and if the Declarer is to attain the best result in any situation he must keep his eyes on the spots on the cards and his mind alert to read the lesson of hand distribution. Many a contract has been lost because the Declarer has failed to stop and study before playing a card from Dummy to the Opening lead, only to regret a few minutes later that he failed to note the size of the card led and thus has no method of judging whether it was probably a fourth-best from a long suit or a top of nothing from a short suit.

I am indebted to Mr. Charles M. May, of Atlanta, Ga., for the interesting hand below, which gives point to this trite statement of a general principle.

North, Dealer.
North and South vulnerable.

	♠ K 10 9 6 3 ♡ A K J 4 ◇ — ♣ K Q 8 3	
♠ 8 5 ♡ 6 5 ◇ K J 9 7 2 ♣ J 9 6 5	West North East South	♠ J 7 4 ♡ Q 10 9 8 2 ◇ 10 5 4 ♣ 7 4
	♠ A Q 2 ♡ 7 3 ◇ A Q 8 6 3 ♣ A 10 2	

The bidding:

North	East	South	West
1 ♠	Pass	3 ◇	Pass
3 ♡	Double	4 N T	Pass
5 ♡	Double	5 ♠	Pass
6 ♠	Pass	Pass	Pass

The bidding is quite correct. North showing his second biddable suit in response to the Forcing Takeout and signing off after his partner shows three Aces or two Aces and the King of diamonds, by bidding the lowest ranking suit. When South reopens the bidding by bidding five spades, North, as a matter of course, bids six. Actually, against the Opening lead seven could be made.

East's Opening lead was the club 7, which was covered by the Ten, the Jack, and the Queen in the Declarer's hand. This lead could not be a fourth best from the cards in sight in the Declarer's and Dummy's hand, and it was confirmed that it was probably the "top of nothing" by the fact that West played the Jack. This marked he club division as either 4-4-3-2 or 4-4-4-1 and North should have made a mental note of this to aid him in the subsequent development of the hand.

The way he actually played it was to lead a small spade to the Queen, lead the Ace of diamonds and discard a small club. In consequence of this line of play he eventually went down one at his contract of six. The correct line of play is to discard a heart rather than a club, play the Ace of trumps and then, when both follow, lead the Ace and King of hearts and ruff the last heart in Dummy. The closed hand should then be re-entered by ruffing a diamond, and when the remaining trumps are played, West is hopelessly squeezed. He cannot retain his diamond King and at the same time hold on to three clubs, so though the finesse in clubs is clearly marked, with proper play it is not necessary to assure the fulfillment of the contract and an overtrick as well.

Seven should not be bid on the hand because the safe line of play involves the element of risk that the hand that is short of hearts also has length in spades, in which event the third round of hearts would be overruffed, but six is safe in any event.

(Copyright, 1934, King Features Synd., Inc.)

LAURA WHEELER DESIGNS

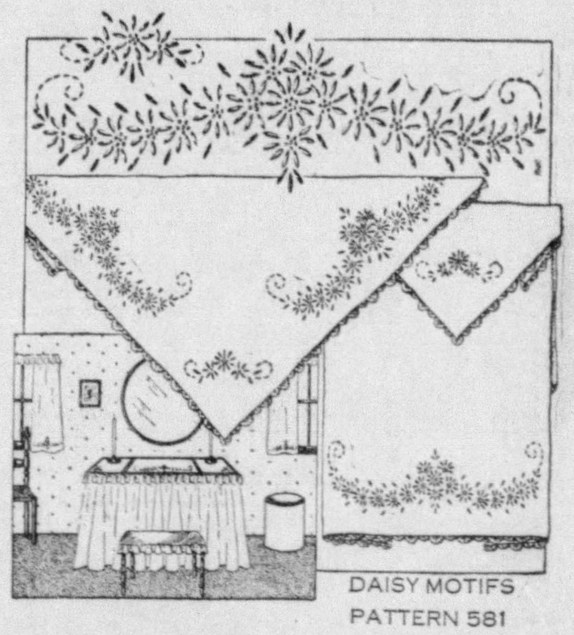

Single stitch or lazy-daisy, either one in shaded or plain colors, gives summer lines just that dainty touch that we all like to see. Dotted swiss, organdie, unbleached muslin and linen are a few of the materials that can be used. The motifs will be effective in a dining room or bedroom since they lend themselves to such varied uses.

Pattern 581 comes to you with a transfer pattern of six 3½x11 inch motifs and twelve 1x2½ inch motifs; a color chart; illustrations of the stitches used; suggestions and material requirements for using the motifs on a variety of linens.

Send 10 cents in stamps or coin (coin preferred) for this pattern to the Sun-Telegraph, Needlecraft Dept., 82 Eighth avenue, New York, N. Y.

RETURN OF LINDSTROM BOLSTERS PIRATE ATTACK

JAMES J. LONG'S SPORTS COMMENT

Birkofer Run Producer. Outhits Staff in Pinches. Freakish Fielding Play.

Close Call for Gehrig. Great Horses to Meet Blunders by Referees.

Not only has Ralph Birkofer won more games this season than any other Pittsburgh pitcher, having accounted for even of the local club's 29 victories, or practically one out of every four, but his value to the Pirates when in the game is not confined to his work on the mound. The husky left-hander also has earned already the right to be ranked among the best hitting pitchers in the National League, and every time he is in the lineup his bat gives the Pirates an extra punch. His average of .258 is not a true indication of his worth as a hitter, for his solid swats usually are delivered in the pinches when they do the most good.

Ralph Birkofer

Birkofer was only running true to form yesterday, when, in addition to pitching such excellent relief ball that he yielded only two hits in five and one-third innings, he tied up the score with a game-saving single that drove in two runs and then scored the winning tally himself. There are not many hurlers in whom a pilot can place such a degree of offensive confidence as Manager Traynor showed in his big southpaw when he ordered a sacrifice bunt by Tommy Padden in the sixth inning, with the tying runs on first and second bases and the pitcher coming up next. Birkofer, who socks the ball just about as hard as anybody, has delivered in the same way on several other occasions this season to the advantage of the Pirates. He has knocked in a total of nine runs to date, two more than have been driven in by all of the eight other pitchers on the staff combined.

WHEN PITCHER GETS ASSIST ON STRIKEOUT

From some point of the compass there still comes at times the ancient query as to whether a pitcher is credited with an assist when he strikes out a batter. Of course, the answer always is a flat "No." However, in a season of strange occurrences and peculiar plays, the major leagues have produced a case showing that it really can happen. Tommy Bridges, Detroit pitcher, actually got an assist when he struck out Lyn Lary, of the Red Sox, in a recent game at Boston.

The reason for this was that Bridges was alert enough to dash across the first base line and recover a ball which had broken away from Catcher Mickey Cochrane when Lary swung and missed for his third strike. Bridges grabbed the ball and threw it to Hank Greenberg at first base for a putout before the somewhat befuddled Lary could get to the bag, following a delayed start.

OTHER FOOT WOULD HAVE HALTED GEHRIG

While Lou Gehrig, in spite of a chipped bone in the big toe of his right foot, has remained in the Yankee lineup, even to the extent of playing through two full games in one afternoon, and has continued to pole out game-winning home runs, he admits that if the foul ball from his own bat, which caused the injury, had struck his left foot instead of the right, the mishap would have interrupted his record-playing streak, now extended to 1,408 consecutive games.

Lou Gehrig

Gehrig explains that he gets most of his batting drive off his left leg, and it's the left leg and foot that he uses in touching the bag when fielding at first base, so that if the injury had been suffered to his port pedal the greatest iron-man playing record of all time would have been halted last Sunday. Even the injured right foot causes him to hobble and gives him considerable pain, but he says he is determined to keep going, not for the sake of his record, but because he thinks it best for the interests of the Yankees to stay in the lineup at this time. "If I thought I would hurt the team by remaining in the game," Lou declares, "I wouldn't care about that record. I'd get out."

CAVALCADE-PEACE CHANCE DUEL LOOMS

The event eagerly awaited by turf followers as the greatest race of the year, a meeting of Cavalcade and Peace Chance, is promised for July 14, in the $35,000 Arlington Classic at Chicago. That will be Cavalcade's next start, and as the owner of Peace Chance plans to put the Belmont Stakes winner in the same race, the derby king of 1934 will get a chance to fight it out with his only rival for the 3-year-old championship and also to avenge the defeat of his stablemate, High Quest, by Peace Chance in the Belmont. High Quest also is to run in the big Chicago fixture.

Cavalcade's earnings as a 3-year-old to date amount to $80,910. The Sloane colt won $15,730 last season as a juvenile, so that his grand total is $96,640, leaving him only $3,360 shy of attaining a place in the circle of $100,000 winners. Another race being considered for Cavalcade is a match with Equipoise for late August or early September in Detroit.

REFEREES BLUNDER IN BIG TITLE FIGHTS

What causes usually level-headed referees to commit incredible blunders while presiding over heavyweight championship fights? Arthur Donovan was only running true to precedent when, during the Baer-Carnera battle, he was guilty of some errors that might have caused no end of complications had not the bout been so one-sided that his slips failed to affect the result. Wilbur Wood recalls that a number of other heavyweight title affairs were gummed up by foozles on the part of the third man in the ring.

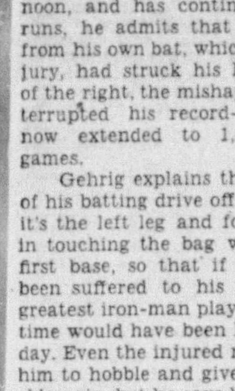

Arthur Donovan

The most violent argument in pugilistic history was precipitated by Dave Barry's famous long count that gave Gene Tunney 14 seconds in which to get up in the seventh round of the second meeting with Jack Dempsey. During the Dempsey-Firpo thriller, the late Johnny Gallagher was guilty of allowing Dempsey to break the rules many times. Unquestionably Dempsey hit Jack Sharkey low several times without drawing any penalty from Referee Jack O'Sullivan, and it was while Sharkey was protesting to the official that Dempsey landed a knockout punch. When Max Schmeling got the verdict over Sharkey on a foul, it took Referee Jim Crowley three minutes to make up his mind, and he acted only when one of the judges, Harold Barnes, insisted that Sharkey be disqualified. Even George Blake came in for some adverse criticism when he stopped the Schmeling-Stribling bout with the Georgian on his feet and only 14 seconds to go in the final frame. And Gunboat Smith was censured for his decision in favor of Sharkey over Schmeling in their second fight, when most of those qualified to judge were of the opinion that Schmeling was entitled to the award.

SUN-TELEGRAPH SPORTS

BEST SPORTS PAGES — SATURDAY, JUNE 23, 1934 — NINE

Women Stars In Allegheny Tourney

BERNICE WALL, OF OSHKOSH . . . STARTS OFF WITH 83

A stellar field of approximately 80 stars from all over the country today is concluding the annual invitation two-day

MARY K. BROWNE INSTRUCTS NANCY BYERS IN PUTTING

golf tournament for women at the Allegheny Country Club. They hail from as far East as Massachusetts and as far West as Wis-

MARY KUHN, FIELD CLUB, MEDALIST, WITH AN 80

consin. A few of the players who are prominent in the competition are shown above in Pittsburgh Sun-Telegraph picture.

LOCAL GOLFER TOPS FIELD AT ALLEGHENY

By TOM BIRKS

With a two-stroke lead over one of the most formidable fields that ever competed in the Allegheny Country Club event, Mary Kuhn, captain of the Pittsburgh Field Club women's team, started out this morning in the final round of the annual Allegheny invitation tourney with a fine chance to become the first local girl to win the event.

The completion of the first 18 holes yesterday found Miss Kuhn sitting in a commanding position by virtue of a brilliant 80. She took a 39 on the outward nine, and came home in 41. Two shots behind is Mrs. Marjorie Letts, of Chicago; Mary K. Browne, the former tennis star, of Cleveland, and Bernice Wall, of Oshkosh, Wis., are bracketed together with 83's; Peggy Wattles, of Buffalo, the 1931 winner, has an 84, while Mrs. S. F. Wadsworth, of Oakmont; Nancy Byers, of Allegheny, and Ada MacKenzie, the Canadian star from Toronto, each has 86.

Betty Abernethy, of Oakmont; Fritzie Stifel, of Wheeling, and Mrs. Van Deventer Crisp, of Brookville, Mass., are bunched together with 87's. Mrs. Harley Higbee, of Detroit, the defending titleholder, had an 89, as did Genevieve Bell and Mrs. J. B. Rose, of the home club.

Miss Bell's form, especially on the last nine, where she matched par, was a distinct surprise to the gallery.

Mary K. Browne won the approaching and putting contest, while Mary McCune pulled the outstanding surprise of the after-

(Continued on Page Ten.)

Major Leagues

SATURDAY, JUNE 23, 1934.

GAMES TODAY

Associated Press

Time is Eastern Daylight.

NATIONAL LEAGUE

Boston at PITTSBURGH, threatening, 3 p. m.
New York at Chicago, clear, 4 p. m.
Brooklyn at St. Louis, clear, 4:30 p. m.
Philadelphia at Cincinnati, clear (2), 2:30 p. m.

AMERICAN LEAGUE

Detroit at Washington, cloudy (2), 2:30 p. m.
St. Louis at Philadelphia, cloudy (2), 1:30 p. m.
Cleveland at New York, rain, 3 p. m.
Chicago at Boston, rain, 3 p. m.

STANDING OF THE CLUBS

NATIONAL LEAGUE

*1933.		Won.	Lost.	Pct.	+G.B.
1	New York	39	21	.650	
2	St. Louis	38	23	.623	2
4	Chicago	35	26	.574	4½
7	Boston	31	27	.534	7
3	PITTSBURGH	29	27	.518	8
5	Brooklyn	26	34	.433	13
8	Philadelphia	22	35	.386	15½
6	Cincinnati	16	40	.286	21

AMERICAN LEAGUE

*1933.		Won.	Lost.	Pct.	+G.B.
6	Detroit	35	24	.593	
1	New York	34	24	.586	½
3	Cleveland	30	26	.536	3½
7	Boston	32	28	.533	3½
2	Washington	32	29	.525	4
8	St. Louis	27	30	.474	7
5	Philadelphia	23	35	.397	11½
4	Chicago	21	39	.350	14½

*Standing year ago today.
+Games behind leader.

RESULTS YESTERDAY

NATIONAL LEAGUE

At Pittsburgh—	R.	H.	E.
Boston	1 0 0 5 0 0 0 0 0—6	9	0
PITTSBURGH	0 0 2 0 2 3 0 0 *—7	13	1

Batteries—Betts, Mangum, Smith and Hogan, Spohrer; Meine, Birkofer and Padden.

At Chicago—	R.	H.	E.
New York	0 0 0 0 0 0 0 1 1—2	11	4
Chicago	0 2 2 5 0 0 4 0 *—15	14	0

Batteries—Clark, Castleman and Mancuso, Richards; Lee and Phelps.

At Cincinnati—	R.	H.	E.
*Philadelphia	0 0 0 0 0 0 1 1 0 2—4	11	1
Cincinnati	0 1 0 0 0 0 1 0 0 0—2	8	3

Batteries—Collins and Todd; Derringer, Kleinhause and Lombardi.
*10 innings.

At St. Louis—	R.	H.	E.
Brooklyn	0 0 1 1 0 0 0 0 0—2	8	2
St. Louis	0 0 1 1 2 1 0 2 *—7	14	0

Batteries—Benge, Herring and Lopez; P. Dean and Delaney.

AMERICAN LEAGUE

At New York—	R.	H.	E.
Cleveland	0 1 1 0 0 2 0 0 0—4	10	1
New York	1 0 0 0 0 0 0 0 0—1	7	3

Batteries—Pearson and Pytlak; Gomez, Grimes and Dickey.

At Boston—	R.	H.	E.
Chicago	0 0 0 0 1 0 0 0 0—1	9	2
Boston	0 1 1 3 0 1 0 5 *—11	18	0

Batteries—Gaston, Hoving and Shaute; Ostermueller and Ferrell.

At Philadelphia—	R.	H.	E.
*St. Louis	1 0 0 0 0 2 0 6—3	3	1
Philadelphia	0 0 0 3 0 0 0 3—3	3	2

Batteries—Andrews, McAfee and Hemsley; Benton and Berry. *Called at end of seventh—darkness.

At Washington—	R.	H.	E.
Detroit	0 0 0 0 1 0 0 0 1—11	14	0
Washington	0 0 1 1 0 0 0 0 0—3	7	1

Batteries—Fischer, Hamlin and Hayworth; Burke, Milligan, McColl and Phillips.

GAMES TOMORROW

NATIONAL LEAGUE

PHILADELPHIA AT PITTSBURGH, 3 p. m.
Boston at Cincinnati (2).
Brooklyn at Chicago.
New York at St. Louis.

AMERICAN LEAGUE

Cleveland at Boston.
Detroit at Philadelphia.
Chicago at New York.
St. Louis at Washington.

Believe It Or Not By Ripley

FOREWORD
HE CALLED FORE FOR FOUR FOURSOMES
"HANK SHAFER" The "Tough Hombre"
WAS SHOT INTO THE AIR BY A CANNON-
STRUCK 3 TIMES BY LIGHTNING-
CRUSHED UNDER 5,000 LBS. OF CLAY-
BURIED IN A COAL MINE-
FELL 25 FT. DOWN A CLIFF-
FELL THROUGH A TRESTLE BRIDGE-
WAS RESCUED FROM DROWNING-
THROWN FROM A RUNAWAY HORSE AND
DRAGGED THROUGH A BARBED WIRE FENCE-
KICKED BY A HORSE-
THROWN FROM A BOBSLED ON HIS HEAD-
RUN OVER BY A HORSE AND WAGON-
SURVIVED DOUBLE PNEUMONIA AT 80 YEARS-
SURVIVED PARALYTIC STROKE AT 81 — and,
WAS BADLY HURT IN AN AUTO ACCIDENT AT 82-
BUT IS STILL ALIVE AND HEALTHY! - Eldora, Iowa
TODAY IS THE DAY!
WILLARD HYATT
BORN 1854
DIED 1934
WILLARD HYATT -- of Burlington, Mich. PREDICTED THAT HE WOULD DIE AT THE AGE OF 80 — AND ERECTED A GRAVESTONE!
HE IS 80 TODAY
LEO DIEGEL
PLAYED 72 HOLES
IN 270 STROKES
(Averaging 67½)
San Diego, 1921
6-23
© 1934, King Features Syndicate, Inc., Great Britain rights reserved.

EXPLANATIONS OF RIPLEY'S CARTOONS OF YESTERDAY: THE JAIL BIRD—J. E. J. Hines, familiarly known as "Uncle Johnson" in Carthage, Tenn., has spent 27 of his 65 years of life behind the steel bars of the Smith County Jail—yet he is not and never was a prisoner. In 1907, Hines just wanted a home and a place to sleep and was given a cell and cot by Mack Dean, who was sheriff at the time. Every sheriff of Smith County since Dean has allowed his to stay on, and he earns his keeps by doing odd jobs around the jail. He never leaves unless sent for by the sheriff, and his hobby and chief interest are the Bible and religion. LINCOLN'S WAGON—Nearly 100 years ago Abraham Lincoln built a farm wagon with wheels arranged to be steered like those of the modern automobile, i.e., with stub axles swiveled near the wheels instead of at the middle of the axle. This method of steering is truly called the forerunner of the automobile. The unique wagon is part of the Col. Oldroyd collection of Lincolniana, which was purchased by the United States government in 1926, and it is now in the Lincoln Memorial Museum in Washington. 47 DAYS ANSWERING ONE QUESTION—In 1926, a case was called before Judge Carroll O. Stauffer in Omaha involving a suit for accounting of the Skinner Packing Company against the Dold Packing Company. Solon Burkhardt, president of Dold, was called to the witness stand and the question propounded to him required 47 days to answer. The answer consisted of identifying more than 50,000 exhibits, and the typewritten copy of the court record on this single reply to a court query filled 4,000 sheets of legal-size paper.

TOMORROW: THE LYING TRUTH.

CORSAIRS WIN HECTIC GAME FROM TRIBE

TODAY'S LINEUP

BRAVES.	PIRATES.
Urbanski, ss	L. Waner, rf
McManus, 3b	P. Waner, cf
Thompson, rf	Lindstrom, 1f
Berger, cf	Vaughan, ss
Moore, 1b	Suhr, 1b
Lee, lf	Traynor, 3b
Whitney, 2b	Lazzeri, 2b
Hogan, c	Padden, c
Brandt, p	Meine, p

Play begins at 3 o'clock.

By CHARLES J. DOYLE

The repercussions today following in the wake of the excitement at Forbes Field yesterday could not push into the background the fact that the Bucons are shaping up like a better ball club with Fred Lindstrom back on the job.

His splintered finger almost healed, Lindy, in the third notch of the Buccaneer battlefront, rapped out four hits yesterday, his second double scoring the run that gave the Oaklanders a 7-to-6 victory over the Braves.

TAKES PIE'S NOTCH

Manager Traynor had four safeties while batting in the third position in the opening clash with the New Englanders, but as quickly as the former Giant said he was able to play, Pie immediately took himself out of the third spot and dropped to the sixth position to make room for Lindstrom.

Pie's unselfish move was questioned as to its teamwork merit, but the skipper hastened to assure the doubters that Lindy was more effective in the third spot than himself.

Lindy is one of the greatest hit-and-run boys of baseball, and this clever form of attack pays a better premium when the lively ball is in play, so Traynor has

(Continued on Page Ten.)

YESTERDAY'S SCORE

BOSTON	AB.	R.	H.	P.	A.	E.
Urbanski, ss	4	1	1	1	1	0
McManus, 3b	4	1	1	1	1	0
Thompson, rf	4	1	1	1	1	0
Berger, cf	4	0	0	1	0	0
Moore, 1b	4	0	1	1	0	0
Lee, lf	4	0	1	2	0	0
Whitney, 2b	4	0	1	1	3	0
Hogan, c	3	1	1	7	0	0
*Brandt	0	0	0	0	0	0
Spohrer, c	0	0	0	0	0	0
Betts, p	0	0	0	0	0	0
Mangum, p	0	0	0	0	0	0
†Worthington	1	0	0	0	0	0
Smith, p	0	0	0	0	0	0
Totals	35	6	9	24	9	0

PITTSBURGH.	AB.	R.	H.	P.	A.	E.
L. Waner, cf	4	1	1	3	1	1
P. Waner, rf	4	1	1	2	0	0
Lindstrom, 1f	4	1	1	1	0	0
Vaughan, ss	4	0	1	3	3	0
Suhr, 1b	4	0	1	10	1	0
Traynor, 3b	4	1	2	0	1	1
Lazzeri, 2b	4	1	1	5	1	0
Padden, c	4	1	1	5	1	0
Meine, p	1	0	0	1	0	0
Birkofer, p	3	1	1	0	0	0
Totals	35	7	10	27	14	2

*Brandt runs for Hogan in eighth.
†Worthington batted for Mangum in eighth.

Boston	1 0 0 5 0 0 0 0 0—6
Pittsburgh	0 0 2 0 2 3 0 0 *—7

Earned runs—Boston 5, Pittsburgh 7.
Two-base hits—Lindstrom 2, Lee, Three-base hits—Lee, Thompson.
Home run—Vaughan.
Runs batted in—By Thompson 3, Whitney, McManus, Vaughan 2, Lindstrom 3, Suhr, Birkofer 2.
First base on balls—Off Meine 1 (Urbanski); off Mangum 1 (L. Waner), Hits—Off Betts, 11 hits and 6 runs in 5 innings (3 faced in sixth); off Mangum, 3 hits and 1 run in 2 innings; off Smith, 0 in 1 inning; off Meine, 7 hits and 5 runs in 7⅔ innings; off Birkofer, 2 hits and 1 run in 5⅓ innings.
Hit with pitched ball—By Meine 1 (Thompson); by Birkofer 1 (Hogan).
First base on error—Boston 1.
Sacrifice hits—Betts, Padden.
Left on bases—Boston 6, Pittsburgh 6.
Struck out—By Betts 2 (Meine, Padden); by Birkofer 3 (Berger, Worthington).
Winning pitcher—Birkofer.
Losing pitcher—Mangum.
Umpires—Magerkurth and Rigler.
Time of game—2:04.

DETROIT TIGERS REGAIN LEAD IN AMERICAN LEAGUE CHASE

GIANTS FALTER IN NATIONAL FLAG RACE

Associated Press.

For the third time this season the "dark horses" of the American League, Mickey Cochrane's Detroit Tigers, were at the head of the standing today, and to make the race more exciting, three clubs had tangled themselves into a virtual tie for third place.

These developments in the junior circuit overshadowed the exciting affairs in the National League, where the New York Giants' lead was reduced to three games and the Pittsburgh Pirates showed their eagerness to get back into the race by battling the umpires as well as the opposition in a game which brought them a 7 to 6 victory over the Boston Braves.

TIGERS BEAT NATS

The Tigers sank their claws into the Washington Senators for an 11 to 3 victory that carried them back to the lead. Held in check by Bob Burke for seven innings they cut loose with a rally in the eighth in which everybody but the bat boy hit. They scored nine runs before Johnny Milligan, rookie southpaw, got them out.

Meanwhile the Cleveland Indians defied the power of Lefty Gomez and downed the Yankees, 4 to 1. Instead of his thirteenth victory of the season, Gomez got his second defeat when the Tribe touched him for hits when they counted. Monte Pearson limited the Yanks to seven blows.

The victorious Cleveland club went into third place in the standing while Boston's Red Sox trailed along to fourth and Washington dropped to fifth, only four percentage points separating the trio, however. The Red Sox defeated the White Sox, 11 to 1, when they collected 18 blows, at least one for every player, while Fritz Ostermueller gave only nine.

The Browns and Athletics wound up in a 3-3 tie when rain ended their encounter after seven innings of a scrap which brought only three hits for each team. Al Benton worked for the A's and Ivy Andrews and Bill McAfee for St. Louis.

Pittsburgh's argument with Umpires Rigler and Magerkurth started during Boston's five-run rally in the fourth over a drive which Cookie Lavagetto trapped. After 15 minutes' delay Magerkurth decided to allow the double play. He got in hot water later by refusing to count Fred Lindstrom's run when Gus Suhr was thrown out trying to stretch a hit to a double.

GIANTS TROUNCED

The Giants took their worst licking of the season at Chicago, when the Cubs lashed out with an 18-hit attack on Watson Clark and Clyde Castleman, and won, 15 to 2. Chuck Klein socked his eighteenth homer with the bases full as the big blow of the game. Mel Ott also hit homer No. 18 after the damage had been done.

The second place Cardinals disposed of Brooklyn easily enough, 7 to 2, when Paul Dean pitched eight-hit ball for his ninth victory of the season. Manager Frank Frisch hit five for five and Jim Collins bounced his sixteenth homer into the stands.

The Phillies squared their private argument with the Reds by winning, 4 to 2, in 10 innings as young Irvine Jeffries singled home the winning runs.

Defending Title at Willows Today

MISS LENORE KIGHT, OF HOMESTEAD . . . . . IN 880-YARD A. M. A. SWIM IN OAKMONT POOL

YALE OARSMEN VICTORS OVER HARVARD

By BILL CORUM

Universal Service.

NEW LONDON, Conn., June 23.—The shouting and the tumult dies, the captains and the kings depart, and Yale, she rules the water.

The triumph of the New Deal is not complete on land and sea. President Franklin D. Roosevelt came here to see his son, Franklin D. Jr., and his alma mater, Harvard, continue a three-year rowing supremacy over Yale. But when the summer sun rose over the Thames this morning, fair Harvard had yet to win a race.

It was three strikes and out for the Crimson oars from Cambridge in the freshman, junior varsity and varsity races.

BOTH CRACK RECORD

It took a record-breaking Yale boat to turn back a record-breaking Harvard boat in the big race rowed through 10 million dollars worth of yachts and the largest and most distinguished regatta crowd in the history of this century old sporting fixture at twilight last evening. But Yale had the record-breaking boat and Yale's sun-browned oarsmen had the race all the way.

The losing Harvard crew broke the four mile down-stream record of 20 minutes and 2 seconds set by Charley Lund's Crimson eight in 1916. But the victorious Eli outfitted the unbelievable, and seemingly impossible, by rowing the distance in 19:51 40-5. This was the first time in all the years that any crew ever had beaten 20 minutes in a race on the Thames. Harvard's time was 20:01 3-5. But in setting down these remarkable times it is only fair to mention that the down-stream course here is not quite a full four miles. It is, to be exact, 150 yards short of that distance.

Except for a meagre and brief advantage gained by a furious racing start in which Stroke Drury drove the beat up to 37, the Harvard shell was behind from start to finish. But there is this to be said for it—never did it stop trying. On four different occasions it challenged the scudding cedar splinter with rhythmic blue oars, only to have the Elis meet and beat back the challenge each time.

At the finish Drury collapsed in his seat from his courageous though futile efforts to make a rough and ready "power house" boat beat an undefeated Yale crew that would have annoyed any eight-oared shell in rowing history.

PRESIDENT ATTENDS

The visit of the President of the United States added an unusual and popular touch that made the crowd by far the largest since the depression.

The fact that he, Mr. Roosevelt, had a son and namesake rowing in the Harvard frosh shell gave it another unique angle, and added to this was the more or less apparent fact that our better known millionaires have about decided that the depression is a thing of the past. They are taking their yachts out of drydock, or wherever it is they have had them the past five years.

Only once before had a President visited the regatta while in office. That was Theodore Roosevelt in 1905, and Teddy proved no better mascot for Harvard than his relative Franklin D. did 29 years later. Yale won that one in 1905, too, and needless to say, Teddy was not "dee-e-lighted."

WEST PA. NET TOURNEY IN SEMI-FINALS

MATCHES TODAY

12:30 P. M.—Frances Grimes vs. Mrs. Andree Russell, semi-final round.

1:30 P. M.—Dorothy Anderson vs. Mrs. Barbara Duffy, semi-final round; Leonard Keith and Paul Graebner vs. Austin Famarino and Paul G. Sullivan, third round.

2 P. M.—Frank Broida vs. W. Russell Unger, semi-final round.

2:30 P. M.—Charles Lockhart and George Lockhart vs. Stan McCaskey and Robert Grier, fourth round; Miriam E. Sullivan and Frances Grimes vs. Mrs. Barbara Duffy and Mrs. Andree Russell, first round.

3 P. M.—W. Russell Unger and Edgar Alcorn vs. winner of Keith and Graebner-Famarino and Sullivan match, fourth round; mixed doubles matches.

3:30 P. M.—Dr. David L. O'Loughlin vs. LeRoy Weir, semi-final round; Frank Broida and Irvin Goodman vs. Edgar T. Hammer and William F. Haseltine, fourth round.

4:00 P. M.—Dorothy Jarvis and Mrs. Felix R. Snowden vs. winner of Sullivan and Grimes-Duffy and Russel match, semi-final round.

5:00 P. M.—Dr. John L. O'Loughlin and Dr. David L. O'Loughlin vs. Ted Thorward and LeRoy Weir, fourth round.

6:00 P. M.—Men's doubles, semi-final matches.

By PAUL G. SULLIVAN

Three Pittsburgh stars and a Cleveland ace battle at Stanton Heights this afternoon in semi-final men's singles frays of the forty-sixth annual Western Pennsylvania tennis championships. Nary a local, however, graces the penultimate bracket of the women's singles division, two Clevelanders, a Butlerite, and a Morgantown girl being slated to engage in vital contests prior to the masculine melees.

Frank Broida, crack Harvard portsider, and Russ Unger, Stanton giant-killer, who has already downed two seeded entries and carried off decisions in four extra-set jousts, will meet in the first of the feature attractions, with P. A. A.'s Dr. Dave O'Loughlin battling LeRoy Weir, Buckeye hope, in what may prove the tourney's classiest contest immediately thereafter. Both semi-finals are booked for the best-of-five-sets route.

GIRL STARS MEET

In the feminine section, Frances Grimes, stellar West Virginian, meets steady Andree Russell, Forest City public parks premiere, and Mrs. Barbara Duffy, champion of Ohio, will take on Dorothy Anderson, Butler chopster and last surviving possessor of a leg on the Honus Wagner Trophy. Incidentally, not one of today's quartet in the man-to-man scrimmaging has ever captured the David I. McCahill Cup, symbol of West Penn men's singles honors.

Quarter-final and semi-final jousts in men's, women's, and mixed doubles will be reeled off as opportunity presents throughout the afternoon and evening, with final combats scheduled in all branches tomorrow.

Yesterday's skirmishes in the men's bracket of eight brought out three bitter three-set struggles. In the flashiest and most severely played of these, Dave O'Loughlin eliminated Charley Lockhart, brilliant Pittsburgh Golf Club star, who, in losing at 2-6, 6-4, 6-2, ripped off some of the finest tennis ever beheld on the Heights lot. Lockhart reeled off the first four games with the loss of just four points.

BROIDA VICTOR

Meanwhile Broida traveled the limit to take over Bill Haseltine, consistent Philadelphian, and thereby to insure the 1934 safety of the McCahill flagon, on which the Quakerite boasts two legs. The match was conducted cautiously by both parties, with Haseltine's glaring forehand weakness showing badly and Broida none too confident of his own drives from this quarter. He won at 7-5, 3-6, 7-5.

Unger staged a royal brawl with his husky Stanton clubmate, George Henderson. The latter left last night for Montreal, whence he is to sail for England this evening, intended to default at match point—if he got that far. He didn't, though he was near it on several occasions and Unger continued his startling progress toward top laurels.

Mary Madden, clever sister of Joe and Bob of Pitt, suffered a painfully pulled knee muscle in a spill in the third set of her quarter-final seance with Andree Russell and was compelled to default at the 6-2, 3-6, 5-1 stage. In the only other feminine singles fracas of the day, Barbara Duffy out-steadied Dorothy Jarvis, talented Allegheny Country Club driver, 6-4, 7-5.

A sudden violent rain and wind squall abbreviated the Friday doubles hostilities and left this branch of the tournament in a very bad jamup somewhere between quarter-finals and wind-ups. Yesterday's summary:

MEN'S SINGLES

Fifth round: Upper half—Dr. David L. O'Loughlin defeated Charles Lockhart, 2-6, 6-4, 6-2.

Lower half—W. Russell Unger defeated George D. Henderson, 6-1, 4-6, 8-6; Frank Broida defeated William F. Haseltine, 7-5, 3-6, 7-5.

WOMEN'S SINGLES

Third round: Upper half—Frank Broida Russell won from Mary Madden, 6-2, 3-6, 5-1, and default.

Lower half—Mrs. Barbara Duffy defeated Dorothy Jarvis, 6-4, 7-5.

MEN'S DOUBLES

Third round: Upper half—Frank Broida and Irvin Goodman won from George D. Henderson and R. M. Rinehart, 3-6, 6-4, and default; Stan McCaskey and Robert Grier defeated Robert Madden and Joseph Madden, 6-3, 9-7.

Lower half—Dr. David L. O'Loughlin and Dr. John L. O'Loughlin defeated King Moore and Charles A. Woods, Jr., 6-3, 6-3; Austin Famarino and Paul G. Sullivan led Leonard Keith and Paul Graebner, 3-0, and love-15, at rain.

Fourth round: Upper half—Charles Lockhart and George Lockhart were tied with Stan McCaskey and Robert Grier at 4-4, at rain.

Lower half—Dr. David L. O'Loughlin and Dr. John L. O'Loughlin led LeRoy Weir and Ted Thorward, 4-0, and 30-love, at rain.

WOMEN'S DOUBLES

First round—Miriam E. Sullivan and Frances Grimes led Mrs. Barbara Duffy and Mrs. Andree Russell, 3-0, at rain.

Semi-final round—Dorothy Anderson and Mrs. Jean Artzberger defeated Muriel McKaig and Phyllis Hoelzel, 6-0, 6-1.

MIXED DOUBLES

First round: Upper half—Mrs. Barbara Duffy and Paul Sullivan defeated Louise Reed and Howard J. Burgwin, 6-1, 6-4.

Lower half—Mr. and Mrs. W. McCook Reed won from Marnie Brown and F. W. Jarvis, Jr., by default.

Second round: Lower half—Mrs. Andree Russell and Irvin Goodman defeated Dorothy Anderson and Jack Redmond, 7-5, 9-7.

Honus Says:

By HONUS WAGNER.

Former Star, Now Coach of Pirates

To the Sports Editor:

I am glad the newspaper boys adopted the rule in their code of ethics that "sources of confidential information should not be revealed" during their recent convention. Nobody can make me tell now where I get all of these confidential reports like the one I had a few days ago that it was my grandfather who played on the Pirates in 1909. Somebody had the crust to question that. "All right," I said, "have it your way—it was my great-grandfather." "No," he laughed, "I knew better. It was you. My grandfather told me he saw you." Now what can you do about that?

Honus Wagner

Regards,

HONUS WAGNER.

SPORTS EVENTS CARDED TODAY

BASEBALL

Pirates vs. Braves, Forbes Field, 3 p. m.

American Legion tournament—Allison Park at Homewood and South Hills at East Liberty, 3 p. m.

Negro National League—Chicago at Nashville, Bachrachs at Philadelphia.

Homestead Grays vs. Birmingham, Greenlee Field, 4 p. m.

Pittsburgh Crawfords at East Orange, N. J.

IRISH GAMES

Annual track and field games and other sports, including Gaelic Football, Kennywood Park, 10:30 a. m. and afternoon.

POLO

Fox Chapel vs. County Police at South Park.

HARNESS RACING

Opening of Grand Circuit season at North Randall, Cleveland.

TRACK AND FIELD

National Collegiate Athletic Association meet, Los Angeles.

National A. A. U. 20-kilometer championship run, Albany, N. Y.

National A. A. U. 10,000-meter run, Rutland, Mass.

New Jersey A. A. U. men's championships, Rutherford, N. J.

Metropolitan A. A. U. championships, New York.

TRAPSHOOTING

Western Pennsylvania Trapshooters' League monthly shoot, Herron Hill Club.

Illinois state championships, Peoria, Ill.

SWIMMING

Willows Pool meet, Oakmont, 2:30 p. m.

DOG SHOW

Annual Sewickley Kennel Club exhibit at Allegheny Country Club.

GOLF

Usual Saturday competitions at all district golf and country clubs and on Schenley Park and North Park county courses.

Annual invitation tournament for women, Allegheny Country Club.

Central Pennsylvania championship tournament, Hershey, Pa.

Metropolitan Golf Association championship tournament, New Rochelle, N. Y.

Colorado State championship tournament, Denver.

Lynnewood Hall championship tournament, Philadelphia.

Crisoro Cup finals (Boston vs. New York), Noroton, Conn.

TENNIS

Western Pennsylvania championship tournament, Stanton Heights Golf Club.

Beaver Valley League—Ambridge at Monaca, College Hill at Beaver Falls Tennis Club, Aliquippa at New Castle Mears, Beaver Falls Union Drawn at Beaver, Dravo at Sewickley, Freedom-Rochester at New Castle Tennis Club.

Eastern Intercollegiate tournament, New York.

Western championship tournament, Chicago.

Delaware State championship tournament, Wilmington, Del.

West Virginia championship tournament, Charleston, W. Va.

Queen's Cup tournament, Wimbledon, England.

Great Lakes championship tournament, Detroit.

HORSE RACING

Opening of Rockingham track at Salem, N. H. (Equipoise running in $10,000 added Granite State Handicap).

Other meetings at Aqueduct, Washington Park, Detroit, Connaught Park, Dayton, Latonia, Fairmount Park, Dufferin Park and Charles Town.

GYMNASTICS

Turnerbund field meet, Johnstown.

Ed Thorp, Football Authority, Dies

PORT CHESTER, N. Y., June 23.—(AP.)—Ed Thorp, noted football authority, died today at the United Hospital. He collapsed in the locker room of the Winged Foot Country Club, Mamaroneck, on Saturday, June 9.

Thorp had come to the club with friends and as he was preparing to go t othe first tee slipped to the floor. He was taken to the United Hospital, where he had been under the constant care of physicians.

Death was caused by a cerebal hemorrhage.

Mrs. Thorp was at his bedised when he died.

He was a brother of Tom Thorp, former Columbia football star. He had long been regarded as one of the outstanding football referees in teh east.

Annual Dog Show At Sewickley Today

The Sewickley Kennel Club is holding its seventh annual dog show today at the horse show ring of the Allegheny Country Club in Sewickley Heights.

More than 500 entries have been made, including some of the finest in the country.

S. M. Simpson and E. M. Joel are in charge of arrangements. The judges include A. A. Rost and Charles G. Hopton, both of New York; Lewis Walther and Paul Franklin, of Pittsburgh, and W. A. McElravy, of Coraopolis.

Turnerbund Meet On at Johnstown

The Pittsburgh district American Turnerbunds are holding their annual field meet at the Johnstown Stadium in Johnstown, Pa., this afternoon. The program will be concluded tomorrow. More than 400 athletes from Pittsburgh have been entered in the various events.

Local members are entered in the high-grade apparatus competition, being favorites to carry off the high honors in this event.

BELL MEETS ALLISON

WILMINGTON, Del., June 23.—(AP.)—Berkeley Bell, New York tennis veteran defending his Delaware state championship, reached the finals with a bristling three-set victory over Gilbert Hunt, 18, from Massachusetts Tech, 7-5, 6-1, 6-1. Today he defends his title against the top-seeded favorite, Wilmer Allison, Davis Cup star from Austin, Tex.

TROJANS LEAD IN N. C. A. A. TITLE MEET

LOS ANGELES, June 23.—(AP.)—In an athletic setting hallowed by record-breaking Olympic games two years ago and with ghosts of football games of other years on every side, the Trojans of the University of Southern California dominated the first day of the national collegiate track and field events.

Thirty-five thousand persons saw the Trojans qualify 13 men yesterday for the finals, almost as many as its two closest rivals combined. Stanford, arch athletic foe of Southern California and I. C. A. A. A. A. champion, placed eight men in the charmed circle, while Louisiana State University, defending champion, had six survivors when the firing for the day ended.

TWO MARKS FALL

The Trojans' initial success exceeded expectations. The Louisiana Tigers suffered a setback when big Jack Torrance could not push the discus far enough to continue in this weight competition, although he was only five-eighths of an inch behind John Lyman's record-breaking shot put.

Two records went by the boards, Lyman putting the shot 53 feet 7¾ inches while Bob Parke, of the University of Oregon, tossed the javelin 220 feet 11⅝ inches. Lyman's put was a new N. C. A. A. and world record. The world record of 52 feet 7⅝ inches, is held by Z. Heljasz but has been massacred this year with Torrance holding a mark of 55 feet 1½ inches.

The track where Olympic records fell in resounding fashion two years ago was lightning fast and the attack on the books should be intense when the more serious business of running comes up today. Most of the stars were satisfied to qualify yesterday and save their speed for the finals.

Glenn Cunningham in winning an 880-yard heat; Glenn Hardin in the 220-yard high hurdles when he was second and in the quarter mile heat he won; Ralph Metcalfe in the dashes, and other speedsters seemed to do little more than jog.

SIX QUALIFY THREE

Six universities qualified three each. These were University of California at Los Angeles; Texas A. & M., Indiana, Washington State, Illinois and Kansas. Two are left from Marquette, Kansas State Teachers at Emporia, Denison, Miami, Notre Dame, Manhattan, Oklahoma A. & M., Tulane, Auburn, Texas and Fresno State.

Metcalfe won his heat in the 100-yard dash, the fastest of the three by one-tenth of a second. He ran the furlong in 21.3, also the fastest for this distance.

Hardin, Ivan Fuqua, of Indiana, and Jimmy Luvalle, of the University of California at Los Angeles, won the 440-yard dash heats, Hardin's time of 48.2 being the best.

Charles Hornbostel, Indiana, defending champion, coasted home with the fastest time in the half-mile qualifying races, 1:53.8. His most serious competitor for final, Cunningham, who must first undertake to do some chores in the mile, won the second heat in 1:54.1.

(Highlights of the National collegiate meet will be broadcast by WCAE on a National hookup between 6:30 and 7 o'clock this evening.)

Tidball and Mako Clash for Title

NEW YORK, June 23.—(AP.)—For the better part of two hours yesterday, Jack Tidball, of the University of California at Los Angeles, America's intercollegiate tennis champion, battled to escape elimination in the semi-finals of the Eastern intercollegiate championships. His experience finally carried him through to a 2-6, 13-11, 8-6, 2-6, 6-1 victory over Leonard Patterson, of California Tech.

By his victory, Tidball earned the right to meet his Coast rival, Geno Mako, of Southern California, in today's final. Mako needed only 45 minutes to dispose of the last Eastern entry, E. Ramey Donovan, of Fordham, 6-0, 6-0, 6-1.

School Stars Clash In Hibernian Meet

The Ancient Order of Hibernians of Allegheny County is holding its annual outing at Kennywood Park today with a varied program of sports events featuring.

More than 600 students of parochial schools have been entered in the track and field meet. St. Coleman's School, of East Pittsburgh, is defending its title.

A mushball game between Homewood and Lawrenceville teams and a Gaelic football game between the All-Ireland A. C., of Pittsburgh, and the Gaelic Football Club, of Cleveland, will complete the program.

John D. Holohan, of Duquesne University, is general chairman.

DOES IT PAY TO MARRY A BEAUTY QUEEN?

Discouraging Experiences of Rich Mr. Gilcrease, Who Won "Miss America" for a Bride and Then Was Kept Busy Keeping the Rats Away from His Matrimonial Honey.

You'll Enjoy This Unusual Article in the

American Weekly Magazine

Distributed With the

SUNDAY SUN-TELEGRAPH TOMORROW

PIRATES WIN OVER TRIBE

(Continued from Page Nine.)

decided that Fred will be very valuable in smacking the Waner boys around the paths.

The fifth and rubber fight of the exciting series of the Braves and Bucs will be staged today. It will bring a southpaw duel featuring Eddie Brandt and Larry French.

Two separate and distinct detonations enlivened the fourth clash of the Braves and Pirates. The first outbreak occurred in the fourth inning when Cookie Lavagetto intentionally dropped a liner with the idea of making a double play. The smart execution of the heady number of the Italian kid was applauded, but Umpires Magerkuth and Rigler, after reversing each other, finally ruled that only one batter was out. Meantime the players of both clubs were kicking up a big fuss. When play was resumed, the Braves rolled up four runs. Small wonder the Bucs were sore.

The second scene developed in the fifth inning immediately after Makerkurth had ruled that Lindstrom, rushing in from second, had not reached the plate before Gus Suhr slammed a wicked liner to right, but Thompson's fine throw flagged him at the midway station.

Lindstrom and his buddies aver he was over the barrier by yards, and in two or three seconds a dozen Buccos were in the big arbiter's hair. When the Major refused to recant, the Buccos refused to return to the playing field.

It was a strange sight, indeed. Makerkurth finally yanked out his watch. The threat that the game would be forfeited brought the Buccos onto the field.

LINDY'S HIT WINS

Pie's crew were two runs in arrears when they resumed hostilities. The new pilot set the pace to victory with a single. Lavagetto also singled and Birkofer's single in the inning tied up the game. Lindy's double scored L. Waner with the winning run.

Traynor to Speak At Benswanger Fete

With reservation requests coming in fast, the testimoniay banquet to be given Pirate President William E. Benswanger at the William Penn Hotel Saturday night of next week promises to be a highly enjoyable affair. The event will top off the silver jubilee celebration of Forbes Field, which will be observed next Saturday.

John H. Harris and A. K. Rowswell, chairman of the banquet committee, announced yesterday that Harold J. (Pie) Traynor, new manager of the Pirates, would be one of the speakers at the dinner. Members of the Pittsburgh and Chicago clubs will be in attendance at the repast.

Sidney Wood Tops Shields in Final

LONDON, June 23—(AP.)—Sidney B. Wood, Jr., today edefeated his Davis Cup teammate, Frank X. Shields, 11-9, 6-0, to win the tennis championship of London at the Queens Club.

Dorothy Andrus, of Stamford, Conn., lost in the final of women's singles to Jacqueline Goldschmidt, of France, 5-7, 6-3, 6-0.

Major League Run Scoring For Week

NATIONAL LEAGUE

Club.	S.	M.	T.	W.	T.	F.	S.	Total
PITTSBURGH	3		3	6	8	7		27
New York	9		5	12	0	2		28
Boston	6		2	5	12	6		31
Chicago	5		1	7	4	15		32
Brooklyn	13		7	9	2	2		33
Cincinnati	9		11	16	4	2		47
St. Louis	13		8	5	9	7		42
Philadelphia	5		10	19	1	4		39

AMERICAN LEAGUE

Club.	S.	M.	T.	W.	T.	F.	S.	Total
New York	5	5		6	5	1		22
Detroit	7	6		13	6	11		43
Philadelphia	3	2		3	11	8		27
Chicago	2	8		9	7	1		27
St. Louis	13	14		11	9	3		50
Boston	13	20		14	7	11		65
Cleveland	8		5	2	9	4		28
Washington	5		6	10	8	3		38

TWO TOURNEY FRAYS TODAY

By PHILIP GRABOWSKI

Softball Tournament Secretary

Two games are carded for today in the Pittsburgh Sun-Telegraph's Western Pennsylvania amateur softball tournament. The E. J. Noftz, of Lawrenceville, will invade Sewickley this evening to furnish the opposition for the Hugh A. McMaster Flower team in Bracket II of the Senior Division at Sewickley. In the Noftz team the McMasters will find one of the hardest hitting teams in their bracket.

The Schenley Falcons will oppose the St. Richard team on the Schenley High School field in a Bracket II game of the Junior class.

All games carded yesterday in the Sun-Telegraph softball tournament were called off because of rain.

State and Bucknell Set Grid Dates

LEWISBURG, June 23.—(AP.)—Penn State and Bucknell will resume football relations next fall after a lapse of four years.

A two-year contract has been signed by Neil Fleming, Penn State, and B. W. Griffith, Bucknell, graduate managers. Both games will be played in Lewisburg, the 1934 clash on November 24.

The Lions and Bisons have met 21 times since 1887, Penn State winning 13 games.

CRAWFORDS WIN

YORK, Pa., June 23.—The Pittsburgh Crawfords defeated the Cleveland Red Sox here yesterday, 12-4. The score by innings:

		R.	H.	E.
Cleveland	2 0 0 0 0 0 0 0 2—	4	7	2
Crawfords	6 5 0 1 0 0 0 0 *—	12	13	0

Batteries—Dixon, Rease, Roberts, Brooks and Gillerest; W. Bell, Gibson and Harris.

SOLOW WINS TITLE

Irvin Solow, of Allderdice, won the senior high school tennis championship yesterday when he defeated Olver Hurst, his schoolmate, 6-1, 6-4, 6-1, 7-5. Gerlinger, of Perry, was the junior winner.

MEMORY TEST

TODAY'S QUESTIONS

How good is your memory of sports events, heroes and dates? Can you answer these questions:

1—What was the all-time home run hitting record set by Joe Hauser, of the Minneapolis club, last year?

2—Name the three local boxers who served in the Navy during the World War.

3—How long was Tennessee's football winning streak before it was broken by Duke University last year?

4—Who were the five stars sold by Connie Mack in his big breakup of his club last year?

5—How many games did the New York Yankees play without being shut out before Lefty Grove blanked them last year?

(Answers in Want Ad Section Monday. See today's Want Ad Section for answers to yesterday's questions.)

LENORE KIGHT SEEKS RECORD

Lenore Kight, world champion free-style swimmer, of the Carnegie Library Club, of Homestead, will attempt to establish a new record for 880 yards, in the Willows Pool, Oakmont, this afternoon.

Competing with Miss Kight will be Johanna and Anne Mae Gorman, Louise Clark, Peggy Salata, Rita Heil, Katharine Gibbons, Ruth McClelland and the Fagan sisters.

Other events on the program are 40-yard novice race for men, 40-yard novice race for women, 40-yard race for Oakmont boys under 16, 80-yard scratch race for men, 40-yard novice race for men, 40-yard race for Oakmont girls under 16, 40-yard novice race for women, 80-yard scratch race for men, men's fancy diving and 160-yard relay race for men.

LOCAL GOLFER TOPS FIELD

(Continued from Page Nine.)

noon, winning the driving event. Her three drives netted 610 yards. Ada MacKenzie was second with 601. The scores:

Mary Kuhn, Pittsburgh Field Club	39	41—	80
Mrs. Marjorie Letts, Chicago	40	42—	82
Mary K. Browne, Cleveland	40	43—	83
Bernice Wall, Oshkosh, Wis.	40	43—	83
Peggy Watties, Buffalo	39	45—	84
Nancy Byers, Allegheny	41	45—	86
Ada MacKenzie, Toronto, Ont.	45	41—	86
Mrs. Sara Fownes, Wadsworth, Oakmont	42	44—	86
Mrs. Van Deventer Crisp, Brookville, L. I.	40	47—	87
Fritzie Stifel, Wheeling	43	44—	87
Betty Abernethy, Oakmont	44	43—	87
Genevieve Bell, Allegheny	48	41—	89
Mrs. Harley Higbie, Detroit	41	48—	89
Mrs. J. Bernd Rose, Allegheny	45	44—	89
Mary McCune, Montour Heights	42	48—	90
Mrs. Stuart Brown, Allegheny	43	47—	90
Mrs. John Taylor, Chicago	45	46—	91
Mrs. Don McLeod, Toronto, Ont.	44	47—	91
Mrs. Frank Campbell, Stanton Heights	41	51—	92
Mrs. Howard Williams, Fox Chapel	45	47—	92
Mrs. Farley Walton, Fox Chapel	43	49—	92
Laura Childs, Allegheny	44	49—	93
Mrs. B. R. Shriver, Fox Chapel	46	47—	93
Mrs. Chester Lehman, Westmoreland	48	46—	94
Mrs. G. H. Love, Allegheny	46	48—	94
Mrs. F. M. Sloan, Edgewood	47	48—	95
Mrs. W. G. Boggs, Shannopin	49	47—	96
Mrs. Gordon Fisher, Fox Chapel	49	48—	97
Mrs. Harvey Childs, Allegheny	47	51—	98
Mrs. T. J. Hilliard, Fox Chapel	50	48—	98
Katherine Christy, Toronto, Ont.	54	45—	99
Mrs. W. H. Duff, II, Oakmont	52	47—	99
Nancy Boyle, Allegheny	48	51—	99
Mrs. E. W. Stifel, Wheeling	49	50—	99
Emilie Roseburgh, Oakmont	47	53—	100
Mrs. William Standish, Alle'ny	51	49—	100
Mrs. Putnam Goldsbury, Alle'ny	49	52—	101
Althea Robinson, Allegheny	51	50—	101
Bertha Brooks, Allegheny	51	51—	102
Mrs. W. C. Robinson, Jr., Allegheny	53	49—	102
Virginia Doyle, Allegheny	49	53—	102
Mrs. Robert Reid, Cleveland	51	52—	103
Mrs. Horace Wetmore, Chicago	49	54—	103
Lydia Maxwell, Philadelphia	52	51—	103
Mrs. Charles Lockhart, Allegheny	52	51—	103
Ann Ross, Allegheny	50	55—	105
Mrs. S. D. Herron, Oakmont	51	54—	105
Mary Childs, Allegheny	54	53—	107
Mrs. Andrew Sloan, Stanton Heights	54	58—	112
Ann Wood, Stanton Heights	54	58—	112
Mrs. G. L. Hays, Oakmont	58	54—	112
Virginia Wright, Allegheny	56	59—	115
Mrs. R. F. Fall, Allegheny	56	60—	116
Mrs. D. M. Simmons, Allegheny	55	61—	116
Mrs. Blair Childs, Allegheny	65	59—	124
Mary Floyd, Allegheny	69	58—	127

YOUNG SETS RECORD

Out in 30 and back home in 37, Knox M. Young, Jr., yesterday established a new amateur course record at Shannopin with a fine 67. Par for the course is 71.

The previous record of 68 was shared by Fred Brand, Jr., Lang Hukill and Ellsworth Giles.

LOCAL STARS IN MEET

John Deni, Tony Mazzei, E. Muscovich and Howard Spencer will represent the Allegheny Mountain Association of the A. A. U. in the National A. A. U. track and field meet at Milwaukee next Friday and Saturday.

A. A. U. CARDS BOUTS

The Boxing Committee of the Allegheny Mountain Association of the A. A. U. will hold an amateur boxing show at Greenlee Field on July 17. A dozen bouts will be offered.

MINOR LEAGUES

GAMES TODAY

AMERICAN ASSOCIATION

Kansas City at Toledo.
Milwaukee at Columbus.
St. Paul at Indianapolis.
Minneapolis at Louisville.

INTERNATIONAL LEAGUE

Baltimore at Albany.
Syracuse at Newark.
Buffalo at Rochester.
Toronto at Montreal.

SOUTHERN ASSOCIATION

Chattanooga at Birmingham.
Nashville at Little Rock.
Knoxville at New Orleans.
Atlanta at Memphis.

PACIFIC COAST LEAGUE

Hollywood at Sacramento.
Portland at San Francisco.
Mission at Oakland.
Seattle at Los Angeles.

MID-ATLANTIC LEAGUE

Wheeling at Beckley.
Johnstown at Charleston.
Huntington at Springfield.
Zanesville at Dayton.

NEW YORK-PA. LEAGUE

Williamsport at Binghamton.
Hazleton at Elmira.
Reading at Wilkes-Barre.
Harrisburg at Scranton.

PENN STATE ASSOCIATION

Jeannette at Charleroi.
Monessen at McKeesport.
Greensburg at Washington.

STANDING OF THE CLUBS

AMERICAN ASSOCIATION

	W.	L.	Pct.		W.	L.	Pct.
Minapolis	40	28	.588	Milwakee	30	30	.500
Indapolis	33	28	.541	Louisville	29	32	.475
St. Paul	32	30	.516	Kan. City	27	35	.435
Columbus	32	31	.508	Toledo	28	37	.431

INTERNATIONAL LEAGUE

	W.	L.	Pct.		W.	L.	Pct.
Newark	44	22	.667	Albany	29	33	.468
Toronto	40	26	.606	Syracuse	27	35	.435
Rochester	40	27	.597	Buffalo	27	37	.422
Montreal	33	32	.508	Baltimore	16	44	.267

SOUTHERN ASSOCIATION

	W.	L.	Pct.		W.	L.	Pct.
Nashville	42	20	.677	Cnooga	30	34	.469
New Orl.	34	27	.557	Birmnghm	28	38	.459
Atlanta	33	28	.541	Knoxville	22	32	.407
Memphis	31	31	.500	Little Rk.	22	43	.338

PACIFIC COAST LEAGUE

	W.	L.	Pct.		W.	L.	Pct.
Los Ang	64	18	.780	Hollywd	36	41	.468
Missions	47	34	.580	Oakland	37	46	.446
Sacrmnto	39	40	.494	Seattle	30	46	.395
San Fran	38	43	.469	Portland	29	51	.362

MID-ATLANTIC LEAGUE

	W.	L.	Pct.		W.	L.	Pct.
Dayton	29	16	.644	Huntingtn	21	22	.488
Beckley	24	18	.571	Charleston	21	23	.477
Sngfield	22	21	.512	Johnstwn	20	24	.455
Zanesville	23	22	.511	Wheeling	14	28	.333

NEW YORK-PA. LEAGUE

	W.	L.	Pct.		W.	L.	Pct.
Binghmn	28	21	.571	Hazleton	26	26	.500
Wmsport	29	26	.527	Scranton	26	28	.481
Reading	28	26	.519	Elmira	26	30	.464
Wil-Barre	29	28	.509	Harrisbg	16	44	.267

PENN STATE ASSOCIATION

	W.	L.	Pct.		W.	L.	Pct.
Jeannette	21	12	.635	Greensbg	18	17	.485
Washngton	19	14	.576	Monessen	13	20	.394
Charleroi	19	16	.543	McKeespt	11	20	.355

RESULTS YESTERDAY

AMERICAN ASSOCIATION

		R.	H.	E.
Minneapolis	2 1 0 0 0 0 1 0 0 2—	6	15	0
Indianapolis	0 0 0 0 0 0 0 2 2 0—	4	9	2

Batteries — Petty, Tauscher and Hargrave; Turner, Chamberlain, Mitjus, Logan and Sprinz.

		R.	H.	E.
St. Paul	0 5 0 2 0 0—	7	9	1
Louisville	2 0 0 1 2 0—	5	9	1

Batteries—Judd, Thomas and Fenner; Peterson and McLean.

Other games postponed, rain.

INTERNATIONAL LEAGUE

		R.	H.	E.
Buffalo	1 0 0 0 0 0 0 0 2—	3	5	2
Albany	0 0 0 0 0 2 4 0 *—	6	10	0

Batteries—Elliott, Pearce and Spencer; Jones, Prim and Finney.

		R.	H.	E.
Montreal	0 0 1 0 0 0 0 0 4—	5	10	0
Syracuse	0 0 0 0 0 2 0 5 *—	7	14	0

Batteries—Kimsey and Reiber; Pickrel, Coombs and Taylor.

		R.	H.	E.
Rochester	0 0 4 0 5 0 0 0 0—	9	10	3
Baltimore	0 0 0 1 4 0 0 0 0—	5	10	3

Batteries—Harrell, Potter, Liska and Lewis; Pickering, Miner, Aube, Melton and Atwood.

Other games postponed, rain.

SOUTHERN ASSOCIATION

Nashville	7—Little Rock		5
Memphis	15—Atlanat		12
Knoxville	4—New Orleans		3
Chattanooga	2—Birmingham		0

PACIFIC COAST LEAGUE

Sacramento	6—Hollywood		4
Oakland	6—Missions		2
Portland	3—San Francisco		0
Los Angeles	7—Seattle		1

MID-ATLANTIC LEAGUE

		R.	H.	E.
Zanesville	1 0 0 0 0 0 0 0 5—	6	10	5
Dayton	2 0 1 0 4 2 0 0 *—	9	11	3

Batteries—Davis, Aussie and Laskowski; Hassen, Wolff and Millies.

		R.	H.	E.
Johnstown	0 0 0 2 3 0 0 0 0—	5	10	5
Charleston	0 1 0 3 0 0 3 0 *—	7	8	2

Batteries—Vitelli and Mackie; Helmick and Bergman.

Other games postponed—Rain.

NEW YORK-PA. LEAGUE

Reading	5—Scranton		4
Williamsport	3—Elmira		1
Harrisburg	8—Wilkes-Barre		3

Other clubs not scheduled.

PENN STATE ASSOCIATION

		R.	H.	E.
*Charleroi	0 0 0 0 0—	0	5	2
McKeesport	0 0 6 1 *—	7	10	0

Batteries—Dobens and Adams; Peckman and Tumelty.

*Called in fifth inning, rain.

Other games postponed, rain.

TEXAS LEAGUE

Galveston	1—Dallas		0
Galveston	4—Dallas		1
Fort Worth	5—San Antonio		1
Oklahoma City	6—Houston		5
Houston	6—Oklahoma City		1

Sport Shorts

The Ohio Conference today ruled that college athletes may play professional sports without being disbarred from the conference, provided they receive no pay. In addition, they may receive pay in a professional sport and still compete in the Ohio Conference in some other sport.

A five-race program in which 48 trotters and pacers are entered marked the opening of the Grand Circuit harness horse racing season at the North Randall track, Cleveland, today.

Mary Louise Dickinson meets Martha Norwell for the West Virginia women's singles tennis championship at Charleston today. Herman Bennett meets Eddie Blickle and Sam Cohn opposes Twink Starr in the men's singles semi-finals.

Jim Ford, of Portland, Ore., traveled 78 miles in 24 hours at Portland yesterday in playing 335 consecutive holes of golf in 1,632 strokes, for an average of 4.9 strokes a hole. He claims the golf marathon record.

The engagement of Cecil Smith, Texas polo star, to Mary Mulford Miller, 20, daughter of Mr. and Mrs. William L. Miller, of Wading River, Long Island, N. Y., was announced today. The wedding will take place in the fall.

With a light drizzle falling and heavier rain threatened, the America's Cup committee today canceled a scheduled contest between Harold S. Vanderbilt's Rainbow and Yankee, skippered by Charles Francis Adams, former secretary of the navy.

FIGHT RESULTS

At Long Branch, N. J.—Al Quaill knocked out Harry Thompson, 5 rounds.

At Chicago—Henry Rothier won by a technical knockout over Leonard Nelson, 8 rounds.

At Harlingen, Tex.—Tommy Freeman knocked out Johnny Kerns, 2 rounds.

At Fort Worth—Babe Hunt defeated Joe Rice, 10 rounds.

At Washington—Patsy Perroni and Reds Barry drew, 10 rounds.

STOCKS STAGE MODERATE RALLY

NEW YORK, June 23.—Stocks showed rallying tendencies in the early trading today. Activity was limited.

Santa Fe, American Smelting and Great Western Sugar advanced about a point each. United States Smelting and American Sugar Refining also were firm. United States Steel, National Distillers, Cerro de Pasco, Western Union, United Aircraft and other leaders were fractionally higher. American Tobacco B eased.

Announcement that Germany planned to establish a system of balancing foreign exchange payments by limiting daily foreign disbursements for imports to the amount received for exports helped to stiffen the German mark in early foreign exchange dealings, but did not brighten the outlook for international trade.

While the potential inflationary effects of the silver buying bill were still in controversy, the Treasury continued its purchases of the metal in this market, judging from the substantial decline of holdings in licensed depositories.

In the three days ended Thursday, the decline amounted to 13,904,483 ounces, leaving 88,802,892 still in the licensed vaults here, according to figures of the commodity exchange.

May statistics of the national industrial conference board showed a further increase of 0.2 per cent in payroll disbursements and of 1.1 per cent in the number of people at work compared with April. Manufacturing activity, measured by the total man-hours worked, declined 0.8 per cent. Average hourly earnings were figured at 58.7 per cent, a gain of 1.4 per cent.

As Wall street prepared for federal rule of security exchanges, starting July 1, the head of one of the leading commission houses, with many offices throughout the country, assured its staff and branches in a message that benefits of the measure on the whole likely would be salutary and that the average brokerage house and its customers would not suffer.

WHEAT JUMPS ON CROP NEWS

CHICAGO, June 23.—(AP.)—Responsive largely to authoritative reports showing a huge shortage of European crops as compared with last year, grain prices here advanced early today. There were also disquieting advices of probable crop failure in Southeastern Saskatchewan Province, Canada.

Opening ¼ to 1 cent up, wheat afterward rose further. Corn started at ⅛-¾ gain, and subsequently held near the initial limits.

The following quotations on the Chicago Board of Trade are reported by A. E. Masten & Co.:

	Open Today.	Close Yesterday.	Close Year Ago.
WHEAT—			
July	90⅝	89⅝	82½
September	91	90½	85
December	92⅝	92	88
CORN—			
July	55⅝	54⅝	49½
September	57⅝	56⅝	53⅝
December	57⅝	57⅝	57⅝
OATS—			
July	....	40½	37⅝
September	40½	40⅝	38⅝
December	41⅝	41⅝	40½
RYE—			
July	62⅝	62	70⅝
September	64⅝	63⅝	71⅝
December	....	66⅝	78⅝
BARLEY—			
July	....	53½	....
September	....	50½	....
LARD—			
July	....	6.50	6.20
September	....	6.80	6.52
October	....	6.90	6.52
BELLIES—			
July	....	9.37	7.02
September	....	9.55	7.32

Big Copper Users Sign Buying Pact

NEW YORK, June 23.—Consumers of 75 per cent of the copper used in the United States have entered into temporary buying contracts with the copper code authority four days after the request was mailed them. Signers of these contracts have the right to brand manufactured products with the "Blue Eagle."

Georgia Central Orders 200 Cars

CHICAGO, June 23.—The Central Railroad of Georgia has ordered 200 steel hopper cars from the Pullman Car and Manufacturing Corporation.

Dividend News

Keystone Watch Case.

Keystone Watch Case Corporation has declared a dividend of $1 a share from accumulated surplus, payable July 16 to record of July 5. This is the first dividend on the present capital stock (par $16.66). The last previous payment was 75c on February 1, 1931, on the then $25 par stock.

* * *

Worthington Ball.

Worthing Ball Company declared the regular quarterly dividend of 50 cents on the class A stock, payable July 14 to record of June 30.

* * *

Southern California Edison.

Southern California Edison Company, Ltd., declared a quarterly dividend of 37½ cents on the common, payable August 15 to record of July 20. Previously the company paid 50 cents quarterly.

* * *

May Hosiery Preferred

May Hosiery Mills Company declared a dividend of $3.25 on the $4 cumulative preferred stock, on account of accumulations, payable September 1 to record of August 15.

Hollinger Mines

Hollinger Consolidated Gold Mines, Ltd., declared the usual 5c extra and regular monthly 5c dividend, payable July 16 to record of June 29.

* * *

DIVIDENDS UNCHANGED

		Payable	Record
Cuneo Press Inc	30c q	Aug 1	July 20

Corporate Earnings

Cuba Company and subsidiary and affiliated companies March quarter net loss was $227,589 after taxes, interest and depreciation, but before subsidiary preferred dividends, against loss of $439,543 in the first quarter of 1933.

Hat Corporation of America report for six months ended April 30, 1934, shows net profit of $155,766 after taxes, depreciation, interest, etc., which compares with net loss of $97,534 for the six months ended April 30, 1933.

U. S. Treasury.

June 21

Internal revenue	$4,414,206.65
Customs receipts	14,595,059.55
Balance	2,679,005,208.45

Liverpool Wheat Market.

LIVERPOOL, June 23.—The market was due ⅛@⅜d higher. Opened ⅜@⅝d up, and closed ⅜d up.

NEW YORK CLOSE WITH NET CHANGES

All sales figures are in hundreds of shares (00 omitted). Closing prices in this table. Year's high and low corrected to the previous close. (Volume of sales computed to 11:40 a. m.)

Ticker reported "close" at 12:05 P. M.

1934 High	1934 Low	Stocks and Rate $	Sales	High	Low	Close	Net Ch'ge.
		—A A A—					
11⅞	5⅞	Adams Express	2	8½	8⅛	8⅛	+ ¼
24⅞	16	Adams Millis	1	27¼	27¼	27¼	0
106⅛	81⅝	Air Reduction	3	98	97¾	98	+ ¼
23⅝	17⅝	Alask Jun .90b	19	19¼	19¼	19¼	0
160⅛	125½	Allied C&D 6	4	139¾	139¼	139¾	+ ½
23⅝	13⅝	Allis Chalmers	7	16	16	16	0
20½	12⅝	Alpha Port C.	2	15	15	15	0
12⅞	7½	Am Beet Sugar	4	12¼	12	12¼	+ ¼
107⅞	90⅛	Amer Can 4	2	96	95½	95½	— ½
145½	126½	Am Can pfd 7	2	144	144	144	0
33⅝	18⅝	Am Car & Fdr	1	21¾	20½	21¾	+ 1½
58½	39½	Am Car&Fdy pf	1	39¾	39¾	39¾	— 2½
60⅛	48⅛	Am Chicle 3	1	56	56	56	— 1⅛
62⅜	32	Am Com Alcoh	6	34¼	34¼	34¼	— ¼
5	2	Am Encaus Til	1	2½	2½	2½	0
13⅝	7	Am & For Pow	8	8½	8	8½	+ ¼
30	17	Am&For Pw B	1	20¼	20¼	20¼	— ¼
56	6¼	Am Ice	1	6¾	6¾	6¾	— ¼
1⅞	⅝	Am La-France	2	¾	¾	¾	— ⅛
35⅞	22¼	Am Locomo	1	24	24	24	0
74¾	49	Am Loco pfd	2	55	55	55	0
10⅝	5⅛	Am Mach & M	2	7¾	7½	7¾	+ ¼
27⅞	18	Am Metal	3	22¼	22	22¼	+ ¼
81	21	Am Met 6% pf	1	79½	79½	79½	+ 2½
12⅝	5⅝	Am Pow & Lt	6	7¾	7½	7¾	+ ¼
29⅝	12⅝	Am P&L$5 pf	1	20½	20½	20½	— ½
17⅝	12	Am Rad&Std S	12	14¼	13¾	14¼	+ ¼
28¼	14⅝	Am Roll Mill	8	19½	18¾	19½	+ ¾
54⅝	36	Am Saf Raz 4	1	54	54	54	+ 1
51¼	30⅝	Am Smelt & R	28	41½	41	41½	+ 1¼
69½	48	Am Sug Ref 3	2	61¾	61¾	61¾	+ ¾
120½	103	Am Sug R pf 7	1	118¼	118¼	118¼	— 1¾
125⅝	107⅝	Am Tel&Tel 9	2	114⅛	114	114⅛	+ ⅛
84½	67	Am Tob B 5	4	74½	73¾	74½	+ ½
27¼	16⅝	Am W Wks 1	4	19½	19½	19½	0
83⅝	58	Am Wl pf 1¼b	1	60⅝	60⅝	60⅝	+ ⅝
4⅛	1⅛	Am Writ Pap	1	1⅝	1⅝	1⅝	+ ¼
17¼	5⅛	Am Writ P pf	2	5⅝	5⅝	5⅝	0
17⅝	12	Anaconda Cop	21	15	14⅝	15	+ ⅛
24⅜	18	Anch Cap C .60	1	20½	20½	20½	0
93¼	76¼	Armor Del pf7	1	91½	91½	91½	0
8	4⅛	Armor of Ill A	27	5⅝	5½	5½	+ ⅛
3⅝	2⅛	Armor of Ill B	6	2¾	2⅝	2⅝	0
76⅝	55	Armor of Ill pf	2	66	65	66	+ 1¼
8⅝	3⅝	Arnold Consta	2	5⅛	5	5	+ ⅛
73⅝	51⅝	Atch T & S Fe	16	57¾	57½	57¾	+ ¾
54⅛	34⅝	Atl Cst Lines	2	38⅝	38⅝	38⅝	— 1⅛
35⅛	21⅛	Atlantic Ref 1	11	25⅛	24⅞	25	+ ¼
57⅝	22⅞	Auburn Auto	11	25	24	25	+ 1
10⅝	5⅝	Aviation Corp	11	6⅛	6⅛	6⅛	+ ⅛
		—B B B—					
16	5⅞	Baldwin Locom	5	10⅝	10⅜	10⅝	+ ⅛
34½	21	Balt & Ohio	14	23⅜	23¼	23⅛	+ ⅛
10	7	Barndall Crp A	2	7½	7¼	7½	0
33	23	Bayuk Cigars	1	30	30	30	+ ¼
18⅝	10⅝	Beatrice Cream	3	15¾	15¾	15¾	+ ⅛
15⅛	8⅝	Belding Hemin	3	12¼	12	12	— ¼
23⅞	13⅝	Bendix Aviat	4	14⅝	14¼	14⅜	+ ¼
19⅛	12⅛	Benef Ind L1½	7	17	16½	17	+ ¼
49½	30⅝	Bethlehem Stl	16	34⅞	33⅞	34	+ ¼
82	58⅝	Beth Stl pf	1	63½	62⅞	62⅞	— 1⅛
16⅛	10⅛	Blaw Knox	1	11	11	11	+ ¼
57⅛	43⅛	Bohn Al & Br 3	1	53¾	53¾	53¾	+ ¾
27½	19⅝	Bordn&Co 1.60	6	26⅛	26	26⅛	+ ⅛
28⅝	20⅝	Borg Warn ½g	2	23⅝	23¼	23¼	+ ¼
19⅝	12	Briggs Mfg½g	8	16¾	16½	16¾	+ ¾
40	28⅝	Brooklyn M T	3	37½	37½	37½	+ ½
94¾	82½	Bklyn M T pf6	1	93	93	93	0
9⅝	5½	Bucyrus-Erie	1	6	6	6	0
7⅝	5⅝	Budd Mfg Co	1	5¾	5¾	5¾	0
5⅝	2	Budd Wheel	1	2⅛	2⅛	2⅛	— ⅛
6½	2	Bullova W Co	1	3⅛	3⅛	3⅛	0
19⅝	12¼	Burro A M .40	3	13¾	13¾	13¾	0
32⅝	18⅝	Byers (AM) Co	4	22½	22	22½	+ ¼
		—C C C—					
6⅝	4	Calu & Hecla	2	4⅝	4⅝	4⅝	— ⅛
29½	20	Canada DGA 1	4	21¼	21	21¼	+ ¼
18⅛	12⅝	Canadian Pac	27	15	14⅞	15	+ ¼
10⅛	5⅛	Capitol Admin	1	8⅛	8⅛	8⅛	0
86⅝	46	Case (JI) Th M	9	51	48⅛	51	+ 2⅝
33⅝	23⅛	Caterpil Tr ½	1	27¼	27¼	27¼	— ¼
44⅝	22⅝	Celanese Corp	3	25½	25½	25½	+ ½
45⅝	30⅛	Cer de Pas ½g	79	41⅛	40⅝	41	+ 1
7⅝	3⅝	Certain-T Pro	2	5⅛	5⅛	5⅛	— ¼
48⅝	39⅝	Ches & Oh 2.80	16	47	46⅛	46⅛	— ¼
48⅝	24	Chesa Corp 2½	1	45⅛	45⅛	45⅛	+ ⅛
8	1⅞	Chi & E Ill pf	1	3½	3½	3½	0
15	6⅝	Chi & N West	4	9⅛	9⅛	9⅛	+ ¼
28	13¼	Chi&N Wst pf	1	16½	16½	16½	— ½
5⅛	2⅝	Chi Gt West	1	3⅛	3⅛	3⅛	0
9	4⅛	Chi M & St P	5	4⅛	4⅛	4⅛	0
13⅛	6⅝	Chi M&St P pf	1	7⅛	7⅛	7⅛	0
9⅝	5⅛	Chi Pneum T	1	7¼	7¼	7¼	— ¼
6¼	2⅝	Chi R I & P	2	3⅛	3⅛	3⅛	0
8	3⅝	Chi RI&P6% pf	1	4⅛	4⅛	4⅛	— ¼
30⅝	19⅛	Chick C O 1g	2	27⅝	27⅛	27⅝	+ ¼
60⅝	36⅛	Chrysler M 1	62	39⅛	38⅝	39⅛	+ ¾
24⅝	17⅛	City Ice&Fuel2	1	20	20	20	— ½
1⅛	⅛	City Stores	2	1	1	1	0
55	50⅛	Coca Cola A 3	1	54⅛	54⅛	54⅛	0
18⅛	9⅛	Colgate Palo P	6	13⅛	13⅛	13⅛	+ ¼
28½	15⅝	Collins & Aik	1	15⅛	15⅛	15⅛	— ¼
77⅛	58	Col Carb 2½b	1	72⅝	71⅛	72⅝	+ 1½
19⅛	11⅛	Colm G&E ¼f	3	12⅛	12⅛	12⅛	+ ¼
78⅝	52	Col Gas&E pf6	1	78⅛	78⅛	78⅛	— ¼
50	38	Com Credit A3	1	40	40	40	— 1
36⅝	19⅝	Com Solv .60	6	23⅜	22⅝	23⅜	+ 1⅛
2⅝	1⅝	Com & South	3	2⅛	2⅛	2⅛	— ⅛
52⅝	31½	Com & So pf 6	1	46	46	46	+ ¼
31⅛	23	Congol-N 1.30	2	27½	27⅛	27⅛	— 1
12⅝	6⅛	Consol Cigar	3	9⅛	9	9	— 1⅛
5⅝	2½	Cons Film	1	2⅛	2⅛	2⅛	— ¼
17⅛	10⅝	Con Flm pf ⅛g	1	14⅛	14⅛	14⅛	+ ¼
47⅝	31⅛	Consol Gas 3	19	32⅝	32⅛	32⅛	0
14⅛	9⅛	Consol Oil .28g	4	10⅛	10⅛	10⅛	+ ⅛
2⅛	⅝	Consol Textile	4	1	1	1	0
12⅝	6⅝	Contain Cn A	3	10⅛	10⅛	10⅛	— ⅛
14⅝	7	Contin Bak A	1	9⅛	9⅛	9⅛	0
2⅝	1	Contin Bak B	1	1⅛	1⅛	1⅛	0
83⅛	69⅛	Cont Can 3	1	78	78	78	0
35⅛	23⅝	Contin Ins 1.20	4	31⅛	31	31⅛	— ⅛
2⅝	1⅛	Contin Motors	8	1⅛	1⅛	1⅛	0
22⅝	16⅛	Contin Oil ¼g	17	19	18⅝	19	+ ¼
8⅝	3⅝	Coty Incorp	7	5½	5½	5½	— ⅛
35	28	Cream of W 2	1	33	33	33	0
17⅛	8	Crosley Radio	1	15⅛	15⅛	15⅛	+ ¼
36⅛	24⅛	Crown C & S	3	24½	24½	24½	— ¼
2⅛	1	Cuba Co	1	1⅜	1⅜	1⅜	+ ¼
9⅝	3⅛	Cuban-Am Sug	1	7⅛	7⅛	7⅛	+ ¼
29⅛	13⅛	Curtis Publish	1	22	22	22	0
84⅛	43⅛	Curtis Ppf1¼k	1	78⅛	78⅛	78⅛	— ⅛
5⅛	2⅛	Curtis-W Corp	4	3⅛	3⅛	3⅛	0
12⅛	5⅛	Curt-W Crp A	2	10	9⅛	10	+ ⅛
		—D D D—					
24½	18	Deere & Co	4	19⅝	19⅛	19⅝	0
32⅝	20⅛	Del Lack & W	1	23⅛	22⅝	23⅛	+ ⅛
84	63⅛	Detroit Edis 4	1	77½	77½	77½	+ ½
28⅛	21⅝	Diamond M 1	1	27⅛	27⅛	27⅛	0
45½	32	Dome M 1⅛b	9	44⅛	43⅛	44⅛	+ ⅜
23	19	Domin Strs1.20	26	20⅛	19⅛	19⅛	— 1⅛
28⅛	14⅛	Doug Aircraft	6	20⅛	19⅛	20⅛	+ ½
11⅝	6⅛	Dunhill Inter	1	6½	6½	6½	— ⅛
103⅝	80	DuP deN 2.60	15	89½	88¾	89⅛	+ ⅛
		—E E E—					
12⅝	5½	East Roll Mill	1	7⅝	7⅝	7⅝	— ¼
101	79	Easmn Kodak3	1	97¾	97	97¾	+ ¾
22½	13¼	Eaton Mfg Co1	1	17	17	17	+ 1
9⅛	4⅛	Elec&Mus Ltd	8	7	6⅞	7	+ ¼
31⅛	18⅛	Elec Auto-Lite	3	21¼	21	21¼	+ ⅛
7⅛	3⅝	Electric Boat	1	4⅝	4⅝	4⅝	— ⅛
9⅛	4⅛	Elec P & Lt	4	5⅝	5⅛	5⅝	+ ⅛
19⅝	8	El P&L 6% pf	3	15	14⅛	15	+ 1⅛
52	40	Elec Stor Bat2	1	42½	42½	42½	— 1
10⅝	6⅛	Equit O Bldg 1	1	6⅛	6⅛	6⅛	0
24⅛	13⅝	Erie R R	1	18⅛	18⅛	18⅛	— ⅛
27⅛	9	Evans Prod	3	23⅛	23⅛	23⅛	+ ⅛
		—F F F—					
18	7	Fairbks Morse	1	14	14	14	+ ¼
11¾	7	Federal L&T	1	7⅝	7⅝	7⅝	— ⅛
4	1⅝	Fed Wat Serv	1	2	2	2	0
25⅛	16⅝	Firest T&R .40	1	17½	16⅝	17½	+ ⅛
67⅛	54⅛	First N S 2½	1	63¼	63¼	63¼	— ¼
17⅛	8⅝	Foundation Co	3	12	11⅛	12	+ ⅛
27½	19⅝	Fourth N 1.45g	1	21⅛	21⅛	21⅛	+ ⅛
17⅛	12⅛	Fox Film	1	13½	13½	13½	+ ½
50⅝	30⅝	Freept Texas 2	4	31⅝	31¼	31⅝	+ ½
		—G G G—					
5⅝	2⅛	Gabriel Snub A	2	2¼	2	2	— ¼
43⅝	33¼	Gen Am T C 1	2	37½	37½	37½	+ ½
14⅝	9⅝	Gen Baking 1	1	9½	9½	9½	0
10⅛	5⅝	General Bronz	1	8	8	8	+ ½
6⅛	3⅝	General Cable	1	4	4	4	— ⅛
42	27	Gen Cigar 4	2	41½	41¼	41½	— ½
25⅛	18⅛	Gen Elec .60	32	20	19½	20	+ ¼
12⅝	11⅛	Gen El Sp .60	5	12½	12⅛	12⅝	— ⅛
36⅝	31⅛	Gen Foods 1.80	12	32	32	32	+ ⅛
1⅛	⅛	Gen G&Elec A	4	⅛	⅛	⅛	0
64½	53⅛	Gen Mills 3	1	56⅛	56⅛	56⅛	+ ¼
42	29⅛	Gen Motors 1	40	31⅛	31	31⅛	+ ⅛
3⅛	1⅛	Gen Real & Ut	1	1⅛	1⅛	1⅛	0
26⅛	16	G R&Ut pf ww	1	18	18	18	0
12⅛	8⅛	Gillette S R 1	5	10⅛	10⅛	10⅛	— ⅛
28⅛	15⅛	Glidden Co 1	3	23⅛	23⅛	23⅛	+ ¼
9⅛	5⅛	Gobel Incorp	2	7	6⅛	7	0
23	16⅛	Gold Dust 1.20	1	19⅛	19⅛	19⅛	0
41⅛	25⅛	Goodyr T & R	6	28⅛	27⅛	28⅛	+ ½
86⅛	74	Goody T&R p4	3	79⅛	79	79	— 2⅛
4½	2⅛	Graham P Mot	5	2⅛	2⅛	2⅛	— ⅛
13⅛	8	Granby Copper	1	9½	9½	9½	— ⅛
40⅛	30	Grant WT Col	2	31⅛	31⅛	31⅛	— 1½
32⅛	18	Gt North pf	7	21⅛	21⅛	21⅛	+ ¼
34⅛	25	Gt West S 2.40	7	31⅛	31⅛	31⅛	+ 1
3½	⅝	Guan Sugar	2	2½	2½	2½	0
		—H H H—					
26	20½	Hacken W 1¼	1	26	26	26	0
8⅛	4⅛	Hahn Dept St	1	5⅛	5⅛	5⅛	— ¼
9⅛	3½	Hall Printing	1	6⅛	6⅛	6⅛	— ¼
24⅛	14⅛	Harb-Wa ⅛g	1	18⅛	18⅛	18⅛	— ¼
96⅛	85	Hazel At Gl 5	1	89⅛	89⅛	89⅛	+ ⅛
10⅛	5⅛	Holland Furn	3	8⅛	8⅛	8⅛	— ⅛
12½	5⅛	Holland&S ⅛g	3	11⅛	11⅛	11⅛	— ⅛
23⅛	11	Houd-Hersh A	1	20¼	20¼	20¼	— ¼
6⅛	3⅛	Houd-Hersh B	2	4⅛	4⅛	4⅛	0
54	43	Househ Fpf4.20	1	49⅛	49⅛	49⅛	0
29⅛	17⅛	Houston Oil	1	19⅛	19⅛	19⅛	— ¼
5⅛	3⅛	Houston O new	2	3⅛	3⅛	3⅛	— ¼
56⅛	35½	Howe Sound 3	8	54⅛	53⅛	54	+ ¼
24¼	8⅝	Hudson Motor	42	10	9¾	10	+ 1¼
7⅝	2⅞	Hupp Motor	1	3⅝	3⅝	3⅝	+ ¼
		—I I I—					
31⅝	17	Illinois Cent	8	24⅛	24⅛	24⅛	+ ⅛
29⅝	22⅛	Ind Rayon A	8	24⅛	23⅛	23⅛	0
12⅝	7	Interbor Rap T	1	8	8	8	0
46⅝	30	Inter Harv .60	20	32⅛	32⅛	32⅛	+ ¼
9⅝	4⅝	Inter Hydro E	8	6⅛	6⅛	6⅛	+ ¼
29⅛	21	Int Nick C .30g	27	23⅛	23	23⅛	+ ¼
24⅛	10⅛	Inter P&P pf	2	16⅛	16⅛	16⅛	0
32	21	Inter Salt 1½	1	30	30	30	+ 1
50⅛	40	Internat Shoe2	1	40⅛	40⅛	40⅛	0
17⅝	11⅝	Inter Tel&Tel	9	12⅛	12⅛	12⅛	⅛
16⅝	3⅛	Interst Dept St	1	12⅛	12⅛	12⅛	+ ¼
		—J J J—					
66⅝	44	Johns-Manv Co	5	52⅛	51⅛	52	+ ¼
		—K K K—					
4⅛	2⅛	Kelly-Spring T	1	2⅝	2⅝	2⅝	— ¼
21⅛	11⅛	Kelvinat Co ¼g	8	17	17	17	+ ¼
29⅛	17⅛	Kennecott Cop	18	21⅛	21⅛	21⅛	+ ¼
22⅛	12⅛	Kresge SS .40	1	18⅛	18⅛	18⅛	0
32⅛	23⅛	Krog G&B1⅛b	1	30⅛	30⅛	30⅛	+ ¼
		—L L L—					
31⅛	22⅛	Lambert & Co3	1	25⅛	25⅛	25⅛	— ¼
5	2⅛	Lehigh Val C	1	2⅝	2⅝	2⅝	— ¼
21⅛	13⅛	Lehigh Valley	2	15⅛	15⅛	15⅛	+ ¼
42⅛	27⅛	Lib Owen F1.20	2	30⅛	30⅛	30⅛	+ ⅛
99⅛	74⅛	Liggett&M B5b	1	93⅛	93⅛	93⅛	+ ⅛
34⅛	22	Lima Loco	1	23⅛	23⅛	23⅛	+ ¼
35⅛	25⅛	Loews Corp 1	6	30⅛	30	30⅛	+ ¼
97⅛	72	Loews C pf6½	3	96⅛	96⅛	96⅛	— ¼
3	1⅛	Loft Incorp	3	2⅛	2	2⅛	+ ⅛
19⅛	15⅛	Lorillard T1.20	5	18	17⅛	17⅛	0
3⅛	1⅛	Louisiana Oil	1	2	2	2	0
62⅛	48⅛	Louis&N 1½g	1	50⅛	50⅛	50⅛	— ¼
18⅛	12⅛	Ludlum Steel	1	13⅛	13⅛	13⅛	— ¼
		—M M M—					
42⅛	39⅛	Macy (RH)Co2	1	41⅛	41	42	— 1
7	3⅛	Mad Sq Gar	1	4⅛	4⅛	4⅛	— ¼
1⅛	4⅛	Maracaibo Corp	2	4⅛	4⅛	4⅛	0
8	5⅛	Marine Mid .40	14	7⅛	6⅛	7⅛	+ ¼
19⅛	11⅛	Marshall Field	1	11	11	11	0
47⅛	28	Mathieson 1½	4	32	31⅛	32	+ ¼
4⅛	1⅛	McCrory Stores	2	2⅛	2	2	— ¼
49⅛	29⅛	McIntyr P 1⅛b	1	40⅛	40⅛	40⅛	+ ¼
8⅛	4⅛	McKess & Rob	4	6⅛	6⅛	6⅛	0
34⅛	21⅛	McKess&Rob pf	2	29⅛	29⅛	29⅛	+ ¼
5⅛	3	McLellan Strs	3	4⅛	4⅛	4⅛	+ ¼
11	6⅛	Mengel Co	1	7⅛	7⅛	7⅛	0
14⅛	11	Mid C Pet ⅛g	2	13⅛	12⅛	13⅛	+ ⅛
3⅛	2⅛	Minne Mol Pw	1	2⅛	2⅛	2⅛	— ⅛
14⅛	7⅛	Mo Kan & Tex	3	9⅛	9⅛	9⅛	+ ¼
29⅛	17⅛	Mo K & T pf	1	21	21	21	+ ⅛
9⅛	4⅛	Mo Pacific pf	1	6	6	6	+ ⅛
22⅛	12⅛	Mohawk Car M	1	17⅛	17⅛	17⅛	— ¼
58⅛	38	Monsanto C1⅛	2	49	49	49	0
35⅛	21⅛	Mont Ward	39	27⅛	26⅛	27	+ ¼
41⅛	27	Morrell & Co 3	1	43⅛	43⅛	43⅛	— ¼
11	7⅛	Motor Met&M	1	8⅛	8⅛	8⅛	0
44⅛	22	Motor Prod	1	23⅛	23⅛	23⅛	+ ¼
16⅛	9	Motor Wheel	1	9⅛	9⅛	9⅛	0
12⅛	4	Murray Body	2	7	6⅛	7	+ ⅛
		—N N N—					
32⅛	13⅛	Nash Motors	6	16⅛	16	16⅛	+ ¼
12⅛	2⅛	NatB of 1.60g	1	3	3	3	— ⅛
43⅛	25⅛	Nat Biscuit 2	8	33⅛	33⅛	33⅛	+ ¼
23⅛	14⅛	Nat Cash R ⅛g	2	17	17	17	+ ¼
19⅛	13	Nat Dairy 1.20	20	17⅛	17⅛	17⅛	+ ¼
31⅛	22⅛	Nat Distillers	22	24	23⅛	24	+ ⅛
19⅛	8⅛	Nat Pw&Lt .60	10	10⅛	10	10	+ ⅛
58⅛	38⅛	Nat Steel 1	1	40⅛	40⅛	40⅛	+ ⅛
21⅛	11⅛	Nat Supply	1	16	16	16	— ⅛
13⅛	11	Nat Tea .40	2	12⅛	12⅛	12⅛	0
45⅛	25⅛	N Y Central	11	29⅛	28⅛	29⅛	+ ¼
43⅛	17⅛	N Y C&StL pf	2	32⅛	32	32	0
24⅛	12⅛	N Y NH&H RR	6	13⅛	13⅛	13⅛	+ ¼
37⅛	22⅛	N Y NH&H pf	4	24⅛	24	24⅛	0
11⅛	7⅛	N Y Ont&West	1	7⅛	7⅛	7⅛	+ ¼
1⅛	⅛	N Y Rwys pf	1	⅛	⅛	⅛	0
41⅛	33⅛	Noran Mnd ⅛g	4	43⅛	42⅛	43⅛	+ ¼
8⅛	4⅛	North Am Avia	4	4⅛	4⅛	4⅛	0
25⅛	12⅛	North Am ⅛g	9	17⅛	17⅛	17⅛	+ ¼
49	34	North Am pf 3	2	43⅛	42⅛	43⅛	+ ¼
36⅛	21⅛	North Pacific	9	24⅛	23⅛	24⅛	+ ¼
		—O O O—					
15⅛	10⅛	Ohio Oil	1	11⅛	11⅛	11⅛	0
27⅛	12	Oliver FE p pf	1	13	13	13	— ¼
4⅛	4⅛	Omnibus Corp	2	4⅛	4⅛	4⅛	— ¼
		—P P P—					
25⅛	15⅛	Pac Gas&E 1½	2	18⅛	18⅛	18⅛	+ ¼
6⅛	3⅛	Packard Motor	3	3⅛	3⅛	3⅛	0
2⅛	1⅛	Panhandl P&R	1	1⅛	1⅛	1⅛	0
6⅛	1⅛	Para Public ct	2	4	4	4	0
6⅛	3⅛	Park Utah C	2	4⅛	4⅛	4⅛	0
28⅛	19⅛	Pathe Exch A	3	21⅛	21⅛	21⅛	+ ¼
21⅛	10⅛	Patino Min&En	1	16	16	16	+ ¼
4⅛	3	Peerless Corp	4	4	4	4	0
64	43	Penick&Ford3	1	53⅛	53⅛	53⅛	0
3⅛	1⅛	Penna Coal&C	2	2⅛	2⅛	2⅛	0
61⅛	41⅛	Penney JC1.20a	3	56⅛	56⅛	56⅛	— ¼
7⅛	1⅛	Penna Dix Cem	1	3	3	3	0
39⅛	25⅛	Penna R R 1⅛	1	30⅛	30⅛	30⅛	+ ¼
47⅛	21	Peoples Dr1⅛b	2	46	46	46	— ⅛
43⅛	27	Peoples G & C	3	32⅛	31⅛	32⅛	+ ¼
14⅛	9	Petrol Cor ⅛g	2	10⅛	10⅛	10⅛	— ¼
18⅛	14⅛	Phelps Dod ⅛g	2	17⅛	17	17⅛	+ ¼
61	49	Phila Co pf n 6	1	61	61	61	+ 2
6⅛	4⅛	Phila Rd C&I	6	4⅛	4⅛	4⅛	+ ¼
25⅛	11⅛	Philip Morris1	2	23⅛	23⅛	23⅛	+ 1⅛
20⅛	11⅛	Phillips Pet⅛g	3	17⅛	17⅛	17⅛	+ ⅛
6⅛	2	Pierce-Ar Mot	1	2⅛	2⅛	2⅛	— ¼
1⅛	⅛	Pierce Oil	2	⅛	⅛	⅛	0
2	1⅛	Pierce Petrol	1	1⅛	1⅛	1⅛	0
14⅛	10	Plymouth Oil 1	3	11⅛	11⅛	11⅛	— ¼
25⅛	16⅛	Postal T&C pf	1	20⅛	20⅛	20⅛	+ ⅛
41⅛	33⅛	Proc&Gmb 1½	2	36	33⅛	33⅛	+ ⅛
45	33	Pub S N J 2.80	1	36⅛	36	36⅛	+ ¼
87⅛	77	Pb S NJ 6% pf6	1	87	87	87	0
53⅛	46⅛	Pullman Inc 3	10	48⅛	48⅛	48⅛	— ¼
14⅛	9⅛	Pure Oil	1	10	10	10	+ ¼
18⅛	11⅛	Purity Bak 1	2	13⅛	13⅛	13⅛	— ¼
		—R R R—					
9⅛	4⅛	Radio Corp Am	5	7⅛	6⅛	7	+ ¼
35⅛	11	Rad C Am pf B	3	29⅛	28⅛	29⅛	+ ⅛
4⅛	1⅛	Radio K Orph	1	2⅛	2⅛	2⅛	0
35⅛	32⅛	Reading 1 pf 2	1	37⅛	37⅛	37⅛	— 1⅛
13⅛	6⅛	Reming Rand	1	10⅛	10⅛	10⅛	0
5⅛	3⅛	Reo Motor Car	1	3⅛	3⅛	3⅛	0
25⅛	15	Republic Stl C	9	16⅛	16⅛	16⅛	0
67⅛	39	Rep Stl Crp pf	1	47	47	47	0
27⅛	15⅛	Reynolds M 1a	1	21	20⅛	21	+ ¼
46⅛	39⅛	Reynolds T B 3	11	45	44⅛	44⅛	— ¼
39⅛	33	Royal Dutch	2	33⅛	33⅛	33⅛	— ⅛
		—S S S—					
27⅛	16⅛	St Joseph Ld	2	21	20⅛	21	+ ⅛
35⅛	25	Schenley Distil	9	27⅛	27⅛	27⅛	— ¼
5	3⅛	Schulte Ret St	1	3⅛	3⅛	3⅛	+ ⅛
2	1	Seabrd A Line	1	1	1	1	0
51⅛	35⅛	Sears Roebuck	11	42⅛	41⅛	42	+ ⅛
9	4⅛	Servel Incorp	6	7⅛	7⅛	7⅛	+ ¼
12⅛	6⅛	Shattuck FG⅛	2	9⅛	9⅛	9⅛	0
11⅛	7⅛	Shell Union Oil	1	8⅛	8⅛	8⅛	+ ¼
24⅛	14⅛	Simmons Co	3	16⅛	16⅛	16⅛	+ ¼
19⅛	14	Socony Va .15g	9	15⅛	15⅛	15⅛	+ ¼
29⅛	25⅛	So P R Sug1.40	4	31	30⅛	31	+ 1
22⅛	15⅛	So Cal Edis 1	3	16⅛	16⅛	16⅛	+ ¼
33⅛	18⅛	Southern Pac	10	23⅛	23⅛	23⅛	+ ¼
36⅛	22	Southern Rwys	3	25⅛	25⅛	25⅛	+ ¼
41⅛	27⅛	South Rwys pf	1	30⅛	30⅛	30⅛	+ ¼
8	3⅛	Sparks Within	2	5⅛	5⅛	5⅛	0
11⅛	5⅛	Sperry Corp	3	8⅛	8⅛	8⅛	+ ¼
67⅛	37	Spieg May-Ster	1	52⅛	52⅛	52⅛	+ 1⅛
23⅛	18⅛	Stand Brands 1	6	20⅛	20⅛	20⅛	0
8	4	Stand Com Tob	1	5⅛	5⅛	5⅛	0
17	6⅛	Stand G & E	2	11⅛	10⅛	11⅛	+ 1⅛
17	7⅛	Stand G&E pf	1	11⅛	11⅛	11⅛	0
23	16	St G-E 6%pf1.50	1	23	23	23	+ ¼
43⅛	30⅛	Stand Oil Cal 1	1	34⅛	34⅛	34⅛	+ ¼
50⅛	41⅛	Stand Oil NJ 1	1	43⅛	43⅛	43⅛	0
61⅛	47⅛	Starl Prod 1.80	1	60	60	60	0
11⅛	6	Stone & Web	4	8⅛	8⅛	8⅛	+ ¼
9⅛	4⅛	Studebaker Co	9	4⅛	4⅛	4⅛	— ¼
5	1⅛	Superior Oil	3	2	2	2	0
15⅛	6⅛	Superior Steel	1	9⅛	9⅛	9⅛	— ¼
		—T T T—					
6⅛	4⅛	Tennessee Cor	1	5⅛	5⅛	5⅛	+ ¼
29⅛	21⅛	Texas Corp 1	7	23⅛	23⅛	23⅛	+ ¼
43⅛	28⅛	Tex G Sulp 2	7	33⅛	32⅛	33⅛	— ¼
12	6⅛	Texas Land Tr	2	8⅛	8⅛	8⅛	— ¼
11⅛	6	The Fair	4	7⅛	7⅛	7⅛	+ ¼
8⅛	5	Thermoid Co	1	5⅛	5⅛	5⅛	+ ⅛
14⅛	8⅛	Tide W A Oil	1	12⅛	12⅛	12⅛	0
8⅛	3⅛	Timken-Dt Ax	3	6⅛	6⅛	6⅛	+ ¼
8⅛	5⅛	Transamer ⅛g	5	6⅛	6⅛	6⅛	0
6⅛	4	Tri-Continentl	4	4⅛	4⅛	4⅛	+ ¼
9⅛	4⅛	Truscon Steel	2	6	6	6	+ ¼
		—U U U—					
51⅛	35	Underwd E F 1	2	47½	47½	47½	+ 1⅛
60⅛	43	Union B&P 2g	4	49⅛	49	49	— ⅛
50⅛	35⅛	Un Carb & C 1	12	41⅛	41⅛	41⅛	+ ¼
20½	15	Un Oil of Cal 1	1	16	16	16	+ ¼
37⅛	17⅛	Unit Air & Tr	24	18⅛	18⅛	18⅛	+ ¼
29⅛	21	Unit B Am1.60	4	25⅛	25⅛	25⅛	+ ¼
46½	35	Unit Carb .32g	7	43⅛	42⅛	43	+ ¼
8⅛	4⅛	United Corp	10	5⅛	5⅛	5⅛	+ ¼
37⅛	24⅛	Unit Corp pf 3	1	32⅛	32⅛	32⅛	0
18⅛	9⅛	United Drug	1	15⅛	15⅛	15⅛	+ ¼
77	65	Unit Fruit 3	3	72	71⅛	71⅛	— ⅛
20⅛	14⅛	Unit Ga Im 1.20	11	16⅛	16⅛	16⅛	0
11⅛	7⅛	U S Leather	1	8⅛	8⅛	8⅛	0
33	18	U S Pip&Fdy⅛	1	24	24	24	+ ¼
12⅛	5⅛	U S Realty	1	6⅛	6⅛	6⅛	+ ⅛
24	14⅛	U S Rubber	5	19	18⅛	18⅛	— ¼
61⅛	24⅛	U S Rub 1st pf	8	45⅛	45	45	0
135⅛	96⅛	U S S&B 5⅛ab	23	128	126	127	+ 1⅛
65	60	U S S&B pf 3½	1	65	65	65	0
59⅛	37⅛	U S Steel	45	40⅛	39⅛	40⅛	+ ¼
99⅛	79⅛	U S Steel pf 3	2	87⅛	86⅛	86⅛	+ 1⅛
5	1⅛	Univ P & Rad	1	1⅛	1⅛	1⅛	0
5⅛	2⅛	Util P & Lt A	12	3⅛	3	3⅛	+ ¼
		—V V V—					
1⅛	1	Vadsco Sales	3	1⅛	1	1	0
11⅛	4⅛	Van Raalte	1	9⅛	9⅛	9⅛	0
31⅛	18	Vanadium Cor	6	21½	21	21½	— ¼
5⅛	2⅛	Va Car Chem	1	3	3	3	0
24⅛	21⅛	Vick Chm 2.19b	6	34⅛	34⅛	34⅛	+ ¼
		—W W W—					
8⅛	3⅛	Wab RR of A	1	5⅛	5⅛	5⅛	+ ¼
8⅛	5⅛	Waldorf Sys	2	5⅛	5⅛	5⅛	— ⅛
29⅛	17⅛	Walgreen Co 1	1	27⅛	27⅛	27⅛	+ ⅛
6⅛	2⅛	Walworth Co	1	4⅛	4⅛	4⅛	— ⅛
3⅛	2	Ward Bak B	1	2⅛	2⅛	2⅛	0
8⅛	4⅛	Warner Br Pic	15	5⅛	5⅛	5⅛	+ ¼
12⅛	6⅛	Warren Bros	1	9⅛	9⅛	9⅛	0
31	16	Warren F & P	2	23	21⅛	23	+ 1⅛
70	44⅛	West Pa E A 7	..	67½	67½	67½	0
79	51⅛	W P E 7% pf7	..	76	76	76	+ 1
6⅛	2⅛	W Dairy Pr A	2	2⅛	2⅛	2⅛	— ⅛
2⅛	⅛	W Dairy Pr B	14	⅛	⅛	⅛	0
17⅛	8⅛	West Maryland	2	11⅛	11⅛	11⅛	— ¼
8⅛	2⅛	West Pacific	1	5⅛	5⅛	5⅛	+ ⅛
17⅛	4⅛	West Pacific pf	4	11⅛	10⅛	11⅛	+ ¼
66⅛	40⅛	W Union Tel	3	45	44⅛	45	+ ¼
47⅛	30⅛	Westg'h E & M	17	36⅛	35⅛	36⅛	+ ⅛
9	4⅛	Wilson & Co	1	6⅛	6⅛	6⅛	— ⅛
26⅛	12⅛	Wilson & Co A	23	23⅛	22⅛	23⅛	— ¼
84⅛	53	Wil&Co pf3⅛k	5	80	79⅛	80	+ ⅛
54⅛	41⅛	Woolwrth 2.40	10	50⅛	49⅛	50⅛	+ ⅛
31⅛	17	Worth Pump	1	20⅛	20⅛	20⅛	— 1½
		—Y Y Y—					
27	14	Yale & Towne	1	18⅛	18⅛	18⅛	+ 2
7⅛	4	Yellow T & C	15	4⅛	4⅛	4⅛	— ¼
33⅛	17⅛	Young S & T	15	21	20½	21	+ 1⅛
		—Z Z Z—					
7⅛	5	Zonite Prod	2	5⅛	5⅛	5⅛	+ ¼
1	1	Call Money	..	1	1	1	0

..indicates inactive stocks.

aPlus extras. bIncluding extras. dPayable in scrip. ePaid last year. fPayable in stock. gPaid so far this year. hCash or stock. kAccumulated dividend paid this year. mAlso extra cash or stock dividend paid since January 1.

HOSIERY TRADE STUDIES CUT

NEW YORK, June 23.—(Universal Service.)—The long-argued and much-discussed question of curtailment in the hosiery industry in order to bring stabilization to the industry is at last taking definite shape.

Earl Constantine, executive director of the hosiery code authority, has announced that as a result of the series of conferences which have been held over the past few days, the directors of the code authority have adopted a series of proposals, which are being submitted to the industry and which, if approved and adopted, are expected to put the industry back to some semblance of normalcy.

The highlights of the program announced were a definite two-week curtailment, a reduction of working hours from 40 to 35 per week and an increase in present wage levels in order that the minimum wage provisions of the code will not constitute the maximum that the workers will receive.

NATIONAL LEAD PROFITS UP

NEW YORK, June 23.—National Lead Company, with sales probably a little larger in the first half year than in the like period of 1933, is showing a material improvement in earnings due to the advance in metal prices, although costs have increased appreciably under NRA.

As a result of economies and higher prices, National Lead, it is believed, is earning after depreciation, depletion, taxes and preferred dvidends at the rate of $10 a share a year on the common outstanding and will show, including inventory profit taken on actual sales made during the first six months, approximately $5 a share on the common during the first half, as against $2.82 a share in the first half of 1933.

Earnings for the full year 1933 were $6.98 a share.

E. A. Pierce Sees Market Expanding

NEW YORK, June 23.—E. A. Pierce, senior partner of E. A. Pierce & Co., New York Stock Exchange house, in a message to the firm's staff, says he looks for an active and healthy securities market before the year-end unless there is a general flattening-out of business, which seems unlikely.

Mr. Pierce says there is no sound reason for expecting the exercise of unfair methods in the administration of the National Securities Exchange Act.

U. S. Lead Supplies Up, Shipments Off

NEW YORK, June 23.—Stocks of lead in the United States at the end of May totaled 233,342 short tons, compared with 222,892 at the end of April and 197,109 at the end of May, 1933, according to the American Bureau of Metal Statistics.

Production in May was 39,945 tons, as against 32,113 tons in April and 28,488 in May, 1933.

Shipments were 29,485 tons in May, comparing with 30,673 in April and 28,197 in May, 1933.

Topics in Wall Street

Professionals Shun Market, Awaiting New 'Control' Rules Effective Next Month

Convinced that market mechanism will have to undergo a great deal of overhauling when federal rule of security exchange becomes effective after July 1, professional speculators continue to restrict their operations, particularly in stocks. An old observer of financial markets said professional activity at the present was probably the lowest in a generation. Some big traders have been trying their hand at commodities lately but without conspicious success. Operators who are "in the money" do not mind prolonging their inactivity through the hot months but it works hardships on brokers whose overhead expenses go on just the same.

Brokers had no pat explanation for recent liquidation in Hudson Motors. In one quarter it was suggested that the selling may have been due to liquidation of a stale long account before the exchange control act becomes effective. Hudson, like other smaller automobile manufacturers, met price-cutting of the leading motor producers recently. The company has been operating three days a week and turning out about 40 cars a day. Its year-end balance sheet showed bank loans approximating $1,000,000, but current assets then included $2,334,000 in cash. The company has no bonds outstanding.

Prices of foodstuffs have been rising since drought ravages in the Middle West began to reduce crop prospects. The weekly Dun & Bradstreet food index has risen to the highest point recorded since August 12, 1931. Moreover, according to that agency, retailers are having difficulty planning their fall buying because of fear that a further rise in prices of food would absorb the portions of the wage-earner's dollar which have been going into clothing, shoes, furniture and other goods. Added expense for maintenance of the family larder, it points out, wolud react unfavorably upon retailers holding heavy inventories.

Crop estimates are being revised upward in some quarters as result of rains this month in farming sections. Unless there is another dry spell before crops are fully grown and harvested, and if prices should fall sharply, it appears that farmers' purchasing power on the whole will not vary greatly from last year. Those who figure out farmer buying power direct attention to the fact that the agriculturists are carrying crop insurance this year in the form of AAA crop control contracts, supplemented by processing tax returns and government relief expenditures.

Although slackening demand last month necessitated curtailment of production in several lines producing goods for the ultimate consumer, notably by the automobile and textile industries, consumer-buying of other goods of a durable nature has been holding up well. Recent price cuts bolstered the retail market for automobiles in the current month and consumer-demand has been sufficient to sustain schedules of makers of mechanical refrigerators, electrical supplies, metal goods and rubber products. Normally, however, some slowing down in these lines is to be expected in the third quarter.

Announcement that the Equitable Building, New York, changing from oil back to anthracite for fuel, attracted wide interest in Wall street. It was hailed by the more enthusiastic subjects of "Old King Coal" as another indication of at least a temporary trend back to hard coal. Demand for anthracite steam or smaller sizes of coal has increased substantially in the last few months. Its competitive position with other fuels has improved for NRA codes have raised wages and prices in the soft coal, oil, natural gas and coke industries. The anthracite industry is not under a code. However, it is tightly organized by labor unions and wage rates of anthracite miners are described as the highest they have ever been.

GLIDDEN NOTE PLAN OK'D

CLEVELAND, June 23.—Prior preference stockholders of the Glidden Company at a special meeting approved the plan authorizing an extension of the maturity of the company's outstanding five-year 5½ per cent notes.

President A. D. Joyce reported profit for the month of May was $285,251, after taxes and all charges, as compared with April profit of $230,355. Net profit for seven months amounted to $1,091,931, against $30,628 for the same period last year.

Seasonal Pickup Noted in Building

DETROIT, June 23.—Beneficial effects of the Federal Housing Act are not likely to be felt in the building industry for three or four months, in the opinion of H. T. Coles, president of the United States Radiator Corporation.

However, Mr. Cole says, seasonal pickup in the building industry is already in evidence and business of United States Radiator is 50 per cent above last year. Plants are running with a 40 per cent force.

United Carbon Net Higher for Quarter

NEW YORK, June 23.—Contrary to the usual seasonal trend, preliminary indications are that earnings of the United Carbon Company for the second quarter will exceed the net profit of $309,863 after all charges reported for the first quarter, which was equivalent to 76 cents a share on the common stock. For the June quarter net is likely to run between 75 and 80 cents a share on the common.

Pullman Co. Names New Vice President

CHICAGO, June 23.—D. A. Crawford, president of the Pullman Company, announces the election of George A. Kelly, who has been general solicitor of the company, as vice president in charge of public relations, and Lowell M. Greenlaw was named general counsel.

Week's New Bond Offerings Bulge

NEW YORK, June 23.—(AP.)—New bond offerings during the week totaled $132,739,000 against $18,284,000 a week ago and $4,200,000 last year. Municipal issues, including a large offering by New York City, contributed heavily to the week's total.

New Top Reached In Dividend Increases

NEW YORK, June 23.—There were 44 favorable dividend changes during the week, the highest number for any like period since December, 1930, and comparing with 20 the week before, the Standard Statistics Company reports. Unfavorable changes totaled 11 against 9 in the previous week.

Rains Help Prospects For Farm Buying

By GEORGE H. SNYDER
Business Editor

PROSPECTS FOR farm purchasing power have materially improved during recent weeks. Drought still prevails in many parts of the country, but rains have given relief over a wide area, so that the complete catastrophe threatening a major portion of the nation's agricultural territory has been averted.

In many places rains came too late to save crops and in almost all areas yields will be reduced. Of course, future weather will have much to do with the eventual outcome, but the cut into farm income may not be as great as was originally feared.

In the most severely damaged territories much relief work will have to be done for farmers who have suffered complete losses of crops. The relief problem in cities dependent on these areas for their business also will be increased.

* * *

Farm Purchasing Found Important

HAD RAINS not come when they did, the effect on general business might have been serious. Retailers in rural sections would have stopped buying. This would shortly have cut into manufacturing activity and the resulting factory unemployment would have hurt all types of business. As matters stand, the drought undoubtedly will slow up business recovery.

The greatest improvement in crops has been in the Southwest. The winter wheat crop in that area may be larger than a year ago. The price is higher, so that fairly good business activity in that part of the country is being predicted.

* * *

Rains Improve North and West

ESTIMATES OF THE spring wheat crop are being raised as a result of improved weather conditions in the North. The greatest benefit to the entire Middle West will be in the feed and forage situation. The oats crop will be only about half of normal, but other forage crops and pastures have improved. Corn also has a better chance, but final results will depend on rains during the next two months.

News and Views

FREIGHT CAR LOADINGS

Traffic men say that recent totals of less than carload freight movements do not wholly represent the improvement which has taken place in business compared with 1933. The railroads have been heeding recommendations of Railroad Co-ordinator Eastman that cars be packed more efficiently. Hence, fewer cars have been needed to handle less-than-carload lots. Instead of delivering several cars to a city and shunting them about the town, it was explained, some roads now deliver one car to a central station and have trucks distribute the contents to sub-stations.

CUBAN SUGAR EXPORTS

Cuban exports of sugar since the beginning of the year to June 16 totaled 717,854 long tons raw sugar value compared with 949,995 during the same period last year, according to Lamborn & Co., sugar brokers. The New York Coffee and Sugar Exchange reports raw sugar shipments from Porto Rico to the United States from January 1 to June 16 at 498,798 short tons against 467,685 during the same period last year.

BLACK FAVORED FOR FALL

The color committee of the National Retail Dry Goods Association has selected black, with 60 per cent in coats and suits and 50 per cent in silk dresses, to dominate the early fall tones. Brown follows, with 20 per cent for coats, suits and silk dresses. At the same time brown leads in the case of wool dresses with 30 per cent against 20 per cent for the black.

LOCAL MARKET LIST HOLDS STEADY

Prices were steady in the short session on the Pittsburgh Stock Exchange today as the New York market balanced off following its sudden downturn late yesterday. Dealings here were confined mainly to the lower priced specialties and brewings in which quotations ruled within a small fractional scope of last night's closings. Carnegie Metals, which had shown a sagging tendency recently, stiffened up on light dealings. The heavy industrials were dull, as were the fuel issues.

The firmer tone on the "big board" cheered the Street and confirmed recent observations in brokerage circles that the technical position of the market is fairly stable. Recent liquidation in certain motor issues appeared to have been cleaned up, and offerings in other directions dried up following the little shake-out yesterday afternoon. Volume of trading tapered off.

COTTON HOLDS STEADY

NEW YORK, June 23.—Cotton futures opened steady, 2 to 4 higher, on steadier Liverpool cables, continued dry weather in Texas and trade buying. July, 11.93; October, 12.21; December, 12.31; January, 12.37; March, 12.49; May, 12.57.

July liquidation was active, but the demand for the near position was encouraged by a widening of the differences between months and there was a good deal of switching during the early trading. October contracts sold up to 12.24, or about 10 points above the low price touched in yesterday's late trading. The exchanges reported this morning included July-October at 28 to 29 points compared with recent differences ranging from about 24 to 26 points.

Local Stocks

Saturday, June 23, 1934.
(Quotations at the Close.)

Stocks—	Par.	Bid.	Asked.
Allegheny Steel	..	17	21
Allegheny Steel pfd	100	97	....
Am. Fruit Growers	..	....	[illegible]
Arkansas Natural Gas	..	[illegible]	....
Blaw Knox	..	[illegible]	[illegible]
Carnegie Metals	1	[illegible]	[illegible]
Columbia pfd	25	[illegible]	....
Crandall, McK. & Hend.	..	[illegible]	[illegible]
D. L. Clark	..	[illegible]	[illegible]
Devonian Oil	10	[illegible]	[illegible]
Duff Norton	..	[illegible]	[illegible]
Duquesne Brewing	..	[illegible]	[illegible]
Duquesne Brewing A	..	[illegible]	[illegible]
Follansbee Bros pfd	100	[illegible]	[illegible]
Fort Pitt Brewing	..	[illegible]	[illegible]
Koppers Gas & Coal pfd	100	[illegible]	[illegible]
Lone Star Natural Gas	..	[illegible]	[illegible]
Nat'l Fireproofing	50	[illegible]	....
Nat'l Fireproofing pfd	100	[illegible]	....
Ohio Oil & Gas	5	....	[illegible]
Phoenix Oil	.25	[illegible]	[illegible]
Pgh. Brewing pfd	50	[illegible]	....
Pgh. Forgings	..	....	[illegible]
Pgh. Oil & Gas	5	[illegible]	....
Pgh. Plate Glass	25	[illegible]	[illegible]
Pgh. Screw & Bolt	..	[illegible]	[illegible]
Renner Co.	1	[illegible]	[illegible]
San Toy Mining	1	[illegible]	[illegible]
Shamrock Oil & Gas	..	[illegible]	[illegible]
Standard Steel Spring	..	[illegible]	[illegible]
United Eng. & Fdy.	..	[illegible]	[illegible]
Vanadium Alloys Steel	..	....	[illegible]
Victor Brewing	1	[illegible]	[illegible]
Western Public Service	..	[illegible]	[illegible]
Bonds			
Monon River Coal 6s	..	[illegible]	[illegible]
Pgh. Brewing 6s	..	100	[illegible]
Worthington Ball A	..	....	[illegible]

Sales on the Exchange.

	Shares.	Price.
Victor Brewing	[illegible]	[illegible]
Renner Co.	[illegible]	[illegible]
Pgh. Screw & Bolt	[illegible]	[illegible]
Fort Pitt Brewing	[illegible]	[illegible]
Carnegie Metals	[illegible]	[illegible]
Do.	[illegible]	[illegible]
Follansbee Bros. pfd	[illegible]	[illegible]
Do.	[illegible]	[illegible]
Do.	[illegible]	[illegible]
Duquesne Brewing A	[illegible]	[illegible]
San Toy Mining	1000	[illegible]

UNLISTED STOCKS

Stocks—	Par.	Bid.	Asked.
Lone Star Gas cv pfd	100	[illegible]	[illegible]
Lone Star Gas pfd	100	[illegible]	....

Local Curb

(Furnished by Moore, Leonard & Lynch.)

Security—	Bid.	Asked.
*Ally. B'vue & P'ville 5s '35	[illegible]	[illegible]
Am. Fruit Growers 7s '30-'43	[illegible]	[illegible]
*Ben Avon & Emsworth 5s '35	[illegible]	[illegible]
Broadway Motors Bldg. 6s '48	[illegible]	[illegible]
Butler Water 5s '51	[illegible]	[illegible]
Cent. Ohio Steel Prds. 6s '41	[illegible]	[illegible]
Citizens Water 5s '51	[illegible]	[illegible]
Do 5s '51	[illegible]	[illegible]
Clover Splint Coal 6s '41	[illegible]	[illegible]
Connecticut Coke 5s '48	[illegible]	101
Connellsville Water 5s '39	[illegible]	....
Crescent L. W. & O. 5½s '38	[illegible]	....
Ellsworth Foster 6s '39	[illegible]	[illegible]
Follansbee Bros. 5s '41	[illegible]	[illegible]
Frick (H. C.) Coke 5s '34-'44	[illegible]	....
Frick-Reid Supply 5s '42	[illegible]	[illegible]
Grant Building 7s '47	[illegible]	....
Jones & Laughlin Steel 5s '39	[illegible]	....
Kaufmann H. E. Co. 5½s '38	[illegible]	[illegible]
Keystone Sand & Supply 5s '43	[illegible]	....
‡Mackintosh-Hemphill 6s '49	[illegible]	[illegible]
McClintic-Marshall 5½s '34-'37	[illegible]	....
McCrady-Rodgers 6s '41	[illegible]	....
‡McKinney Mfg. 6s '42	[illegible]	[illegible]
Montour R. R. 5s '63	[illegible]	....
*Morningside St. Ry. 5s '35	[illegible]	....
*Mt. Washington St. Ry. 5s '35	[illegible]	....
Murphy (G. C.) 6s '46	[illegible]	[illegible]
‡National Fireproofing 5½s '47	[illegible]	[illegible]
Ohio Valley Water 5s '54	[illegible]	....
Oklahoma Nat. Gas 6s '46 A	[illegible]	[illegible]
Do 5s '48 B	[illegible]	[illegible]
‡Penn-Federal Corp. 6s '46	[illegible]	....
Penna. State Water 5½s '52	[illegible]	[illegible]
Pitt Stadium 6s '49	[illegible]	[illegible]
Pgh. Athletic Assoc. 5s '39	[illegible]	[illegible]
Pgh. Crucible Steel 5s '35-'45	[illegible]	[illegible]
‡Pgh. Hotels Corp. 1st 5½s '48	[illegible]	[illegible]
‡Pgh. Parking Garages 6s '45	[illegible]	[illegible]
*Pgh. Railways gen. 5s '53	[illegible]	[illegible]
Pgh. Screw & Bolt 5½s '47	[illegible]	[illegible]
Pgh. Steel Foundry 6s '50	[illegible]	[illegible]
Pgh. Suburban Water 5s '58	[illegible]	[illegible]
Pgh.-Westmoreland Coal 5s '47	[illegible]	....
Rail & River Coal 5s '38	[illegible]	[illegible]
*Seventeenth St. Incline 5s '35	[illegible]	....
South Pittsburgh Water 5s '55	[illegible]	[illegible]
Do 5s '60 A	[illegible]	....
Do 5s '60 B	[illegible]	....
Southern Traction 5s '50	[illegible]	[illegible]
Spang, Chalfant 5s '48	[illegible]	....
‡Stand. Textile Prds. 6½s '42	[illegible]	[illegible]
Stanley-Rowland-Clark 6s '46	[illegible]	[illegible]
St. Clair Furnace 5s '34-'39	[illegible]	....
Superior Steel 6s '38	[illegible]	[illegible]
Tri-Cities Water 5½s '43	[illegible]	[illegible]
Union Drawn Steel 6s '50	[illegible]	[illegible]
United Traction 5s '97	[illegible]	[illegible]
Westmoreland Water 5s '52 A	[illegible]	[illegible]
*Witherow Steel 6s '52	[illegible]	[illegible]
Yough. & Ohio Coal 6s '38	[illegible]	....
Do 6s '45	[illegible]	101

*Guaranteed by the Philadelphia Co.
†Assumed by the Republic Steel Corp.
‡Guaranteed by Loews Inc. by indorsement.
‡In default.

DIED

BOWSER—At Allegheny General Hospital, Friday, June 22, 1934, at 10:20 p. m., WATSON BOWSER, husband of Jessie Tarr Bowser. Funeral services will be held at Mongomery's funeral home, Kittanning, Pa., Monday, June 25, at 2 p. m., D. S. T. Interment in Baptist Cemetery, Montgomeryville, Pa.

DANNENFELS—Friday, June 22, 1934, at 11:15 p. m., FREDERICK DANNENFELS, son of the late Margaret and nephew of Miss Louise Dannenfels. Funeral services at H. Samson's, 537 Neville street. Time announced later.

HERALD—Saturday, June 23, at 2:15 a. m., MICHAEL A., husband of Blanche McBride Herald. Funeral from his late residence, 947 South Braddock avenue, Wilkinsburg, Monday, June 25, at 9:30 a. m., D. S. T. Solemn requiem high mass at St. James' Church at 10 a. m. Friends are invited.

HUDSON—Saturday, June 23, 1934, at 8:55 a. m., at his home, 5719 Pocusset street, JOHN F., husband of Elizabeth M. Hudson. Friends received at the home of Ferguson-Wood Co., Forbes & McKee place, Oakland. Notice of funeral later. (Waynesburg and Uniontown, Pa., papers please copy.)

RODGERS—Friday, June 22, at 10:20 a. m., JOSEPH RODGERS, aged 78 years. Funeral from the home of his niece, Mrs. Joseph Huber, 141 Rence street, Eighteenth Ward, Monday morning at 8:30 o'clock. Requiem high mass at St. Henry's Church at 9 o'clock. Members of St. Henry's Men's Conference, Holy Name Society and friends are invited.

VOGEL—Friday, June 22, 1934, at 12:25 p. m., CATHERINE BAUER, wife of the late William F. Vogel, at her home, 43 Allen avenue, Eighteenth Ward, aged 72 years. Survived by one son, Harry Vogel; one daughter, Mrs. Frank Parke, and two brothers, Charles J. and John Bauer. Funeral Monday afternoon at 2:30 o'clock. Interment in Mt. Lebanon Cemetery.

DROP IN STEEL PRODUCTION FORECAST

By B. E. V. LUTY

There is an interesting and somewhat complicated commercial situation in the steel trade, but in the great majority of steel products there is at the moment virtually no market. The condition arises from the fact that with the exception of tin plate, rails and steel for identified construction jobs, higher prices will rule on all shipments made after June 30, while buyers were given contracts at old prices before advances were made last April.

Specifying against these contracts is practically completed while only an insignificant tonnage, in small orders, has been placed at the new prices, for current shipment to buyers without contracts or for shipment after June 30 to any class of buyer.

Shipments have been increasing and will probably be the heaviest next week for any week since June, 1930. Production of finished steel will be less than shipments, as stocks have accumulated at mills, particularly in wire products and tubular goods. Production of ingots has already started to decrease, this week's rate being estimated at 59 per cent of capacity, against 60 per cent last week and the week before. Production will taper off rapidly next week while some mills may be idle the following week on account of a universally observed holiday falling in the middle.

In April, when prices were advanced, it was thought that all buyers who could do so would stock, and as under the code shipments had to be completed by June 30, production would be increasingly heavy until the end of June, with a perpendicular drop thereafter. Stocking on account of the price advances has not been so heavy as was expected, and the automobile industry as a whole has stocked little, but an additional influence developed, fear of labor trouble.

CONSUMPTION ESTIMATE

For about two months past the rate of steel production has not been the close indicator it usually is of the rate of steel consumption, and the same condition, in reverse form, will continue for about two months more. If stocks could only be estimated they could be deducted from production recently, and added to production after this month, to show consumption, but mills cannot distinguish at all closely in the individual orders received between steel for consumption and for stocking, while stocking varies from product to product, from almost nothing in plates and shapes because in general sizes cannot be known in advance, to almost a three months' supply of tubular goods for large oil companies having drilling programs.

A rough estimate of consumption is better than nothing, because with it an idea can be had of the extent of the impending drop in steel production. It is safe to assume that in the week ended April 21 production and consumption were in balance. Production of ingots in that week was at about 53 per cent of capacity. Afterwards consumption rose about two points, thereafter decreasing. Possibly one would not be far wrong in estimating consumption next week at the equivalent of 48 per cent of steel capacity, and the average in July at around 45 per cent.

JULY RATE SEEN 35%

Constructing a series on this basis, and subtracting from production, there is left an amount of steel equal to production in one week at 60 per cent of capacity. Such a result cannot be expected to be at all close but it has some use. A pace of liquidation must also be assumed. Starting with a maximum rate and tapering off to nothing by the end of August, the figures suggest an average rate of steel production in July of around 35 per cent of capacity. It seems unlikely that the official report for July will show this figure to be out as much as five points. The first week or two will presumably be lighter than the month's average.

Mill operations will be supported by business not affected by any price change, including tin plate, rails and steel for identified construction jobs, including freight cars. Mills have been liquidating thoroughly and perhaps they will make some steel for stock.

Heavy melting steel scrap is appraised at $11.50 to $12 a ton delivered Pittsburgh district, the same as for more than three weeks past, and the trade feels that this price stability in face of extreme dullness is a decidedly favorable symptom.

A. W. Seiler Heads Advertising Firm

The Cramer-Krasselt Company, prominent Milwaukee advertising agency, announces the election of A. W. Seiler as president of that Company. Mr. Seiler has been identified with the company since 1907 and is nationally known as a leading advertising executive.

NEW YORK CURB MARKET

NEW YORK, June 23.—(AP.)—Following is the list of transactions on the New York Curb Exchange, giving all stocks and bonds traded. (00 omitted in sales column of stock list, 000 omitted in sales column of bond list).

STOCKS

Sales.		High.	Low.	11 a.m.
	—A—			
1	Agfa Ansco	3¼	3¼	3¼
1	Ainsworth	14¾	14¾	14¾
*150	Alum. Co. Am	85¾	85¾	85¾
*30	Am Brass	54	54	54
1	Am Cyan B	17¾	17¾	17¾
1	Am Sup Power	5¾	5¾	5¾
2	Ark Nat Gs A	1¾	1¾	1¾
1	Armour Ill new	5¾	5¾	5¾
1	A Dp pfd	34½	34½	34½
1	As El Ind	4¾	4¾	4¾
1	As Rayon	3¾	3¾	3¾
	—B—			
5	Blue Ridge	2	2	2
2	Brss T & L	6	6	6
*75	Bunk Hill & S	41	41	41
1	Bortler Brss	4¾	4¾	4¾
	—C—			
1	Can Ind Alc A	10¼	10¼	10¼
10	Carib Syn	3¾	3¾	3¾
1	Cen Pr Sti	6	6	6
1	Chi Rly & Mach	12¾	12¾	12¾
2	Chief Consol	9	9	9
*20	Childs pfd	26¼	26¼	26¼
16	Cities Service	2¾	2¾	2¾
1	Do pfd	24	24	24
1	Colon Oil	2	2	2
1	Cons G&E Bal	60	60	60
1	Cons Ret Strs	1¾	1¾	1¾
3	Cord Corp	4¾	4¾	4¾
1	Corden Oil Me	2¾	2¾	2¾
1	Crane Co	6	6	6
6	Cuti Mex	1¾	1¾	1¾
	—E—			
10	El Bond & Sh	15¾	15¾	15¾
2	Do pfd	51¾	51	51
1	El Pow As	2¾	2¾	2
*50	Emp Dist El pfd	20¾	20¾	20¾
3	Ex-cello A & T	7	6¾	7
	—F—			
8	Fairchild Av A	8¾	8¾	8¾
3	Falcon Lead	⅞	⅞	⅞
1	Fidelio Brew	1⅞	1⅞	1⅞
5	Fisk Rubber	11	11	11
*25	Ford M Co B	37	37	37
2	Fore Mot Ltd	7¾	7¾	7¾
	—G—			
*40	Gri Aji & Pac sv	127½	127½	127½
1	Gulf Oil Pa	81¾	81¾	81¾
	—H—			
2	Hecla Min	6¼	6	6
1	Hiram Walker pfd	15¾	15¾	15¾
*10	Horn & Hard pfd	100	100	100
	—I—			
2	Imp Oil Can	14¾	14¾	14¾
1	Ins Co Nor Am	47¾	47¾	47¾
*25	Int Hyd Ele pfd	41	41	41
6	Inter Util B	27¾	27¾	27¾
2	Inter Util B	11-16	11-16	11-16
	—K—			
1	Kingsb Brew	5¾	5¾	5¾
3	Kirby Prte	2	2	2
	—L—			
2	Lehigh CAN	7¾	7¾	7¾
1	Long Isld Lt	4¾	4¾	4¾
	—M—			
1	Mock J Voeh	12¾	12¾	12¾
	—N—			
1	Nat Bellas Hess	3¾	3¾	3¾
1	Nat Fu G	16	16	16
1	Nat Brevice	9-16	9-16	9-16
*50	No Am L & P	2	2	2
*50	Do pfd	8½	8½	8½
50	North Europ Oil	⅝	⅝	⅝
	—P—			
11	Pac Pub Svc pfd	6¾	6	6¾
15	Pennroad	2¾	2¾	2¾
1	Phila Co	13½	13½	13½
1	Philip Morris Cons	9¾	9¾	9¾
1	Pioneer Gold	13½	13½	13½
*50	Pitts Pr Gl	49¾	49¾	49¾
28	Premier Gld	1¾	1¾	1¾
1	Prosper McCall	⅝	⅝	⅝
*50	Pure Oil pfd	48	47¾	47¾
	—S—			
4	St Regis Paper	3¾	3¾	3¾
2	Shenandoah pfd	17	17	17
3	Silver King C	10¾	10¾	10¾
1	Sonotone	3	3	3
5	St Oil Ind	27	26½	27
5	Stand Sil-Lead	⅞	⅞	⅞
2	Stein Cosmetics	2	2	2
1	Stinnes	2	2	2
2	Swift & Co	17¾	17¾	17¾
1	Swift Int	30¾	30¾	30¾
	—T—			
1	Tastyeast A	1	1	1
1	Technicolor	13¾	13¾	13¾
11	Tech Hugh G	6¾	6½	6¾
1	Texas Oil	8	8	8
1	Todd Ship	25	25	25
1	Trans-Lux	1¾	1¾	1¾
5	Tri-Cont war	1¾	1¾	1¾
	—U—			
1	Unit Dry Docks	⅝	⅝	⅝
1	Unit Founders	2¾	2¾	2¾
2	United Gas	2¾	2¾	2¾
1	Do pfd	40¾	40¾	40¾
1	U S Finish	1¾	1¾	1¾
1	Unit Stores vtc	⅝	⅝	⅝
1	Util Pow & Lt	1	1	1
	—W—			
1	Wilson Jones	16	16	16
	—Y—			
1	Yukon Gold	11-16	11-16	11-16

DOMESTIC BONDS.

Sales.		High.	Low.	Last.
2	Ala Pow 5s 46	88½	88½	88½
1	Do 5s 68	74¾	74¾	74¾
3	Do 4½s 67	69¾	69¾	69¾
4	Alum Co 5s 52	103⅝	103⅝	103⅝
4	Am Com P 6s 40	1¾	1¾	1¾
13	Am G & E 5s 2028	94¼	94	94¼
5	Am G & P 5s 53	26¼	26	26
1	Am P & L 6s 2016	57	57	57
3	Am Rad 4½s 47	104½	104½	104½
2	Appal Pw 6s2024A	87½	87½	87½
1	As Elec 5½s 53	87½	87½	87½
1	Ass G & E 5s 50	19¼	19¼	19¼
2	Do 5s 68	19¼	19¼	19¼
2	Do 4½s 49 C	18¾	18¾	18¾
10	As Tel Ut 5½s 48	15½	15½	15½
1	Do 5½s 46 otf	15	15	15
1	As T & T 5½s55A	50	50	50
6	Baldwin Loc6s38xw	93	94½	92
31	Bell T Can 5s 55A	108⅝	108⅝	108⅝
10	Birm El 4½s 68	66¾	66¾	66¾
3	Broad Riv P 5s 54	54½	54	54
1	Can N Ry Eq 4s35E	104½	104½	104½
5	Can Nor P 5s 53	96¾	96¾	96¾
5	Can Pac 6s 42	112½	112½	112½
2	Cen Ariz L&P 5s 60	85¾	85¾	85¾
6	Cen Ill P S 5s 56 E	70	70	70
7	Do 4½s 67 F	61¾	61	61¾
1	Cen E&L 5s 56	55¾	55¾	55¾
1	Cen Pow 5s 57 D	53½	53½	53½
1	Cen St El 5½s 54	40¾	40¾	40¾
7	Do 5s 48	40	39¾	40
1	Chi Dist E 5½s 35	93¾	93¾	93¾
3	Cities Service 5s 50	47¾	47¾	47¾
1	Do G Pipe 6s 43	84¼	84¼	84¼
5	Do P&L 5½s 49	45¾	45¾	45¾
1	Do Pow 5½s 52	45	45	45
2	Comwl Ed 5s 54 B	102⅞	102⅞	102⅞
6	Do 4½s 81 E	102½	102	102½
1	Do 4s 81 F	93¾	93¾	93¾
5	Do 5½s 62 G	107¼	107¼	107¼
5	Comwl Sub 5½s48A	84¼	84	84
5	Commun P&L 5s 57	55¼	55¼	55¼
2	Conn Riv P	105	105	105
2	Con G&LP 4½s35	102½	102½	102½
8	Con Gas Ut 6s43	49	49	49
6	Consum P 5s36	105	105	105
1	Cont G&E 5s58A	52½	52½	52½
3	Crucible St 5s 40	92¾	92¾	92¾
3	Cudahy P 5s 44	107½	107½	107½
5	Del Pow 5½s58	88¾	88¾	88¾
8	Det C Gas 6s47A	100	100	100
6	Do 5s 50 B	92	92	92
1	El P Nat G 6½s38	62	62	62
4	Elec P&L 5s2030	41	41	41
4	Emp O & R 5½s42	65¼	65	65¼
16	Fed Water 5½s54	35	34½	35
3	Firestone C M 5s48	102¼	102¼	102¼
1	Firestone Tire 5s 42	102½	102½	102½
16	Fla P&L 5s 54	63¾	63¼	63¾
1	Fla Pow 5½s 79 A	60½	60½	60½
10	Gary E&G 5s 34 A	54	54	54
6	Gatin Pow 5s 56	94	94	94
3	Do 6s 41	90¾	90¾	90¾
1	Gen Bronze 6s 40	76¼	76¼	76¼
2	Gen Pub Ut 6½s 56	50¾	50¾	50¾
3	Gen W Wks 5s 43 A	60	59½	59½
1	Geo Power 5s 67	78¾	78¾	78¾
10	Glen Ald Coal 4s 65	74¾	74¾	74¾
13	Great North P 5s 35	100	100	100
2	Gulf Oil Pa 5s 37	104¾	104¾	104¾
1	Hacken Wat 5s 77A	104¾	104¾	104¾
1	Ill Pow & L 5s 56 C	67¾	67¾	67¾
1	Do 6s 53	72½	72½	72½
1	Do 5½s 54 E	68	68	68
1	Ind & Mich 5s 57	108	108	108
1	Ind Gen Svc 5s 48	105¼	105¼	105¼
3	Ind Hyd El 5s 58	57½	57½	57½
1	Ind Svc 5s 63 A	41¾	41¾	41¾
3	Inters Pow 6s 52	37½	37½	37½
2	Do 5s 57	52½	52½	52½
2	Inters P Svc 4½s 58	51½	51½	51½
3	Ja-Neh L&P 5s 57	84½	84½	84½
15	Jackson Gas 5s 42	41¾	40	41¾
1	Jer C P&L 3½s 61C	93½	93½	93½
3	Koppers G & C	99¼	99¼	99¼
1	Kresge 5s 45 ctf	100¾	100¾	100¾
6	Lib McN & Lib 5 42	88	87¾	87¾
2	L Ang G&E 5½s01	106	106	106
1	Lou P&L 5s 57	94	94	94
3	Metro Ed 5s 62 F	98¾	98¾	98¾
11	Minn Gen El 5s 34	101¾	101¾	101¾
3	Miss P&L 5s 57	66	66	66
8	Miss Pow 5s 55	63	62	63
2	Mo P&Lt 5½s 55	95	95	95
4	Monong W P 5½ 53	88	88	88
1	Nat P&L 6s2026 A	71	71	71
11	N Eng G&E 5s 50	57½	57¾	57¾
4	Do 5s 48	57¼	57½	57½
3	Do 5s 47	57¾	58¾	58¾
12	N Eng Pw 5½s 54	68	67½	67½
5	Do 5s 48	65¾	65¾	65¾
2	N Grl P S 6s 49 A	40¼	40	40½
2	Do 4½s 58	55	55	55
1	N Y&West Lt 5s 54	105¾	105¾	105¾
1	N Y Pal Ltg 4½s 67	93¾	93¾	93¾
1	N Tex Pr & Ry 5s 42	93	93	93
1	Do 1st 5s 56	93	93	93
1	Ohio Edis 5s 60	95¼	95¼	95¼
1	Ohio Pub S 5s 54	94	94	94
6	Pac G&E 4½s 57 E	103⅛	103⅛	103⅛
1	Do 5½s 60 C	108	108	108
1	Do 5½s 55 D	107	107	107
1	Pac Inv 5s 48 A	80¾	80¾	80¾
1	Pac P&L 5s 55	48	48	48
1	Pac Wst Ut 6½s52	91¾	91¾	91¾
1	Pen Cen P&L 5s57	77	77	77
1	Pen Gas & El 6s 59	100	100	100
10	Pen Gas L&C5s57	85	85	85
1	Phila El 5s 66	112¾	112¾	112¾
1	Do 5½s 72	108⅝	108⅝	108⅝
10	Phila Coal Co 6s 49	102¾	102¾	102¾
1	Phil Rs M 10 2s56	86	86	86
1	Do 6s 49	77½	77½	77½
1	Do 6½s 32 D	80¾	80¾	80¾
1	Phil Rs Pal 1s56C	56	56	56
1	Do 6½s 56	57½	57½	57½
1	Rem Cruse 6½s A	45¾	45¾	45¾
1	Schulte R E 6s53rw	10	10	10
31	Shaw W&P 4½s67A	92½	92	92½
1	Do 5s 70 C	101½	101½	101½
1	Sheffield Sil 5½s 48	103¾	103¾	103¾
3	SEPAL 6s 2025 A	77	77	77
1	So Cal Ed 5s 54	106⅞	106⅞	106⅞
3	So Cal Gas 6s 61	94½	94½	94½
1	Sowest G&E 5s57A	90¾	90¾	90¾
1	Staley Mfg 6s 42	101¼	101¼	101¼
1	Stand G&E 6s 55	90	90	90
8	Do 6s 42	84¾	83¾	84
1	Standard Gas 6s 66	74	73½	74
5	Superpwr Ill 5½s57	80	80	80
2	Do 6s 44	94¾	94¾	94¾
19	Tenn Pub P 5s 70	81	80½	80½
31	Toledo Ed 5s 42	102¾	102¾	102¾
1	Twin City Rpd 5½s	48¾	48¾	48¾
9	Un L&P 6s 75	87½	87½	87½
1	Do 5s 59	82½	82½	82½
2	Un Lt&Pr 6s 52A	84¾	84¾	84¾
6	Util P Hld 6½s 40	61¼	61¼	61¼
4	Vtil Pr & Lt 6s56	85¾	85¾	85¾
1	Wash Gas Lt 5s58	97¾	97¾	97¾
1	Wash Wat P 5s50	84	84	84
2	W Tex Ut 5s 57 A	63½	63	63
5	Wis Min L&P 5s 44	91½	91½	91½

FOREIGN BONDS

Sales.		High.	Low.	Last.
20	Baden C Mun 7s 51	31	30	30
1	Bogota Mg 8s 7s47	23	22	23
1	Buen Ay Pr 5s 52	41½	41	41
1	Europ Mtg 7s 57 C	41¼	41¼	41¼
39	Ger C Mtg 7s 47	38	38	38
2	Do 6s 47	34½	34½	34½
22	Hanover City 7s 39	31½	30½	30½
2	It Sup Pow 6s 58 A	61¼	61¼	61¼
4	Rome 6½s NC 19	3	2¾	3
16	Do 6½s ctf 1921	3	3	3
2	Santa Fe 6½s48 37	37	37	37
1	Uto El Sve 7s 56	60	60	60

*Actual sales. †Ex-dividend. ‡Ex-rights.

Nation's Bank Clearings

NEW YORK, June 23.—(AP.)—Bank clearings continue to show some irregularity at a number of points. The total for this week at all leading cities in the United States, as reported to Dun & Bradstreet, Inc., was $5,580,207,000, an increase of 0.5 per cent over the amount reported for the corresponding week of 1933. This contrasted with a gain of 3.5 per cent a week earlier. At New York City clearings were $3,878,489,000, a loss of 4.4 per cent, while the total of $1,701,718,000 for all outside centers was higher by 13.6 per cent than that of a year ago.

Both New York City and Boston again contributed losses this week. Substantially higher clearings are shown at some of the outside centers. The large increase at some of these points, however, reflects the continued restriction in banking operations at these cities a year ago. This week's clearings, as well as those of last year, cover large settlements for corporation tax payments, due at this time.

The gains this week were notably large at Philadelphia, Pittsburgh, Baltimore, Detroit, Cleveland, St. Louis, Kansas City, Omaha, Atlanta, Louisville, New Orleans, Dallas, Portland and Seattle. Total clearings were in excess of the figures for the preceding week this year by $975,502,000; for the same two weeks last year, the gain was $1,103,918,000.

Figures for leading cities showing increases and decreases as compared with those of last year, are printed herewith; also daily bank clearings for the year to date —totals in thousands:

Week June 20, 1934—		Increase Per Cent.
Boston	$ 203,426	*4.7
Philadelphia	329,000	...
Baltimore	58,975	*36.5
Pittsburgh	98,561	20.5
Buffalo	28,700	1.4
Chicago	253,400	10.2
Detroit	79,504	66.2
Cleveland	72,537	33.6
Cincinnati	46,087	1.2
St. Louis	77,100	1.1
Kansas City	77,119	19.6
Omaha	26,680	24.0
Minneapolis	62,000	2.7
Richmond	30,826	23.8
Atlanta	37,300	19.1
Louisville	24,789	30.5
New Orleans	24,266	57.6
Dallas	28,347	40.4
San Francisco	107,200	5.1
Portland	29,817	31.6
Seattle	28,309	30.6
Total	$1,701,718	13.6
New York	3,878,489	*4.4
Total all	$5,580,207	0.5
Average daily		
June to date	$ 853,544	*1.5
May	817,264	14.4
April	908,558	47.3
First quarter	790,119	17.4

*Decrease.

Investment Trusts

	Bid.	Asked.
Admin Fund w w	15.04	16.00
Am & Gen Sec A	4	8
Do $3 pfd	38	43
Amerex Holding Corp	14	14¾
Am Bankstocks Corp	1.10	1.24
Am Business Shares	.93	1.02
Am Comp Trust Shares	2¾	4¼
Am Furs 8s pfd	15	19
Do 7s pfd	19	23
Am Ins Stocks	2¾	2¾
Assoc Stand Oil	5¾	8
Bancamer Blair	3¾	3¾
Basic Industry	3.04	...
British Type Inv	.45	.70
Bullock Fund	11¾	12¾
Can Inv Fund	3¾	3¾
Central Nat Corp A	21¾	23½
Do B	...	2¾
Century Trust Shares	19¾	21¾
Commercial Nat Corp	3¾	4
Cumulative Trust Sh	3.78	...
Corporate Trust	2.01	...
Do A A	1.93	...
Do AA mod	2.21	2.34
Do Accum Ser	1.93	...
Do Accum Ser mod	2.21	2.34
Crum & Forster	18	20
Do 8s pfd	101	106
Crum & Forst Ins	21½	24½
Do 7s pfd	100	105
Depos Bk Sh N Y A	2.30	2.55
Depos Ins Shrs A	3.33	3.70
Diversified Tr B	⅝	...
Do C	2.93	3.25
Do D	4½	5
Dividend Shrs	1.19	1.23
Equity Corp $3 cv pfd	26	36
Equity Trust Shrs	2.70	3.00
Fidelity Fund Inc	43.13	46.43
Five Year Fixed Tr	3.53	...
Fixed Trust Sh A	7.99	...
Do B	6.92	...
Fund Investors Inc	1.90	2.10
Fund Tr Shrs A	4	4½
Do B	3½	...
Huron Holding	⅝	⅝
Incorp Investors	17.01	18.29
Independ Trust Shares	2.10	2.40
Int Sec Corp Am A	⅝	1
Do B	⅝	1
Do 6s pfd	13	16½
Do 6½s pfd	13	16½
Inv Trust N Y Coll A	4¼	5¾
Low Priced Shares	5¾	...
Major Corp Shares	2	...
Mass Invest Trust	18.42	20.02
Mutual Invest	1.08	1.19
Nation Wide Sec	3.22	3.32
Do vtc	1.14	1.24
N Y Bank Trust Shares	2	4
North Am Bond Trust ctfs	86¼	89¾
North Am Trust Shares	1.82	...
Do 1955	2.28	...
Do 1956	2.26	...
Do 1958	2.27	2.60
Northern Secur	71	75
Plymouth Fund A	.92	1.02
Quarterly Inc Shares	1.28	1.38
Repres Trust Shares	8.18	8.91
Second Int Sec A	⅝	1
Do B	⅝	1
Sec Int Sec 6 1st pfd	25	31
Selected Am Sh	2¾	...
Selected Am Sh Inc	1.14	1.23
Selected Cumul Sh	6.39	...
Selected Income Sh	3.31	3.75
Selected Manage Trust	5	5¾
Spencer Trask Fund	15¼	16¾
Stand Am Tr Shrs	2.76	2.96
Stand Util Inc	.67	.72
State Street Invest	63.22	68.32
Super of Am Tr A	2.85	...
Do AA	2.09	...
Do B	⅝	...
Do BB	2.12	...
Do C	5.48	...
Do D	5.49	...
Supervised Shrs	1.27	1.39
Trust Fund Shrs	2¼	3¾
Trust Shrs of Am	2¼	3
Trustees Industry Shrs	1.04	1.15
Trustee Stand Inv C	2.03	2.40
Do D	2.01	2.35
Trustee Si Oil A	5.40	...
Do B	4.96	5.55
Trusteed N Y Bank Shares	1.45	1.60
Trusteed Am Bank B	1.02	1.14
20th Cent Fixed Trust	1.80	...
Do B	2.80	3.00
U S & Brit Int Ltd A	⅝	1¾
Do $3 pfd	5	8
U S Elect Lt&Pow A	12½	12¾
Do B	1.96	2.06
Util vtc	.73	.81

'BRAIN TRUST,' PRESIDENT TO GET TO WORK

By LEWIS HANEY

Professor of Economics, New York University

NEW YORK, June 23.—Now, that Congress has adjourned, the President and his "brain trusters" will be getting to work. They have the power, and will be appointing commissions, carrying out policies, and spending.

The general slogan adopted by the President is "security," and one of the measures stressed is the housing program. This is supposed to bring government loans for promoting the building industry.

As throwing light upon the chances of success, I think that a letter which I recently received from New Jersey is of interest. It runs as follows:

"I happen to be a small contractor, with from four to five people working for me.

"The codes have practically ruined business in this area for this season, on account of high prices.

"When I stop to realize that lumber has increased in some cases 100 per cent and over since the spring of 1933, I understand why we are doing less business.

"I was going to build a bungalow for myself this year, but, due to costs it is and will be prohibitive for the time being, and I will wait and wait again until prices come back on a fair average to our wages.

"I find that consumer resistance has practically brought our industry to a standstill. You cannot force the public to swallow these prices, as their earning power has not and cannot increase without business recuperating, which it did nicely until last July, when the codes were enforced.

"We are working for the same salaries as we did last year, and cannot pick up much new work, due to costs. In my estimation, people are foolish to build today, according to current prices, as the local lumber yards are operating at from 70 per cent to 200 per cent profit on their stock, and are made to do so by these codes.

"The yards have a little stock on hand yet from which they realize more profit than usual, but wait until they have to operate on their volume of business. Then we will hear them squeal.

"Today in our business we have 1930 prices with the wages of 1914 or 1915. What an opportunity for a man to build a home! The government has set a minimum wage of $15 per week, and it certainly has become the maximum in most cases.

"Our contractors' discount were entirely in our state. I for one can be classified as a violator of the lumber code if necessary, and I don't care who knows it, as I simply buy from another state and cut out all local dealers. The violators in our district are plentiful in every code.

"Our prospects are bewildering; and have reason to be before making such long investments as home building. We must do something, which means readjust prices according to the present trend, which is downward in our line.

"I have learned to adjust myself to the times as they are, and not as they should be."

I have quoted this letter exactly as written, except for a little rearrangement of the paragraphs. Whether you agree with this man's ideas or not, they certainly give us something to think about.

This letter strikes me as being important evidence, first, as to the position of the little business man under the codes; second, as to maladjustments in prices and wages; third, as to the levelling down effect of fixing minimum wages, and fourth, as to prospects of stimulating building by merely offering loans.

Business Recovering On Irregular Front

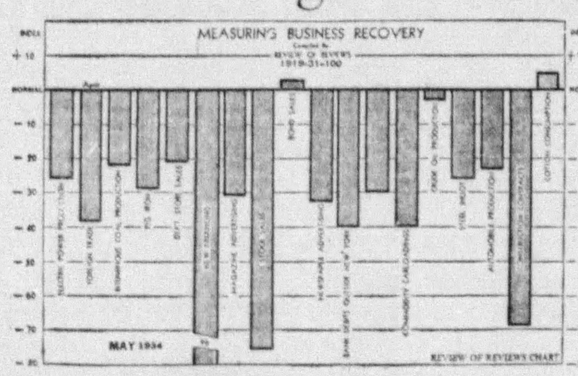

By JOSEPH STAGG LAWRENCE

Review of Reviews.

Here is a chart which attempts to measure business recovery, not as a whole, but along particular sections of the front. The course of business may be likened to the progress of an army during war. The line upon which this army advances, being in modern warfare at least, stretched over many miles, is an irregular line and one that does not advance uniformly. In certain parts rapid inroads against the enemy's position will take place, which in others stubborn resistance may hold back the attacking forces.

The analogy applies to business as may be noted from the chart. The line marked "normal" may be considered the objective of the recovery forces. In most cases it represents the average for the 13-year period, 1919-1931. Some of our units in the line of business progress have made notable advances toward their objectives, in two cases at least exceeding their goal—cotton consumption and bond sales. The rest of the units show varying success in their attempts to reach the coveted objective of normalcy.

It is curious in this connection to note that the two fields which have received by all odds the most attention from the government are the ones which have made the least advance, namely, stock sales and construction contracts. The latter has already been the beneficiary of more than two billion dollars of public works. The government in its housing bill is attempting to give this industry additional stimulus through a far-reaching system of guaranteed mortgages and easy credit.

Stock sales, of course, have lagged partly because business and profits have not furnished the basis of speculative activities and partly because of uncertainty regarding the final passage of the government's legislative program.

Taking business as a whole, and making due allowance for the importance of each one of the units, it is still 38.3 per cent below the normal for the month of May.

U. S. Synthetic Rubber 'Ace' Against Combine

LONDON, June 23.—(AP.)—American-made synthetic rubber has been sold for about eight months in Europe and even longer in America, it was revealed by a representative of E. I. du Pont de Nemours & Co., the company which makes it.

He said that European interests long have known the success of the manufacture and understand it can be used to fight the new rubber combine by the governments of Great Britain, India, France, Holland and Siam. He continued:

"We have been selling the synthetic rubber in Europe for the past six or eight months and it has been on the market in the United States even longer."

Experts said it was conceivable that the United States could use the synthetic rubber as a weapon if the governmental combine pushed the price of natural rubber anywhere near the $1.15 a pound price that it reached in 1925.

But even the du Pont representative said, "We don't expect anything like that to happen again in this generation."

Americans in close contact with the rubber market pointed out that the first c

Max Baer's Own Story of His Life, Loves And Rise to Heavyweight Championship

MAX BAER, HIS HAIR SLICKED DOWN, CHARMING A FEW CHARMERS WITH HIS GRAND PIANO—AND HIS CROONING VOICE

The Frankie Campbell Tragedy; Foe Dies After Knockout and Maxie Is Barred For a Year in California

MY LIFE AND LOVES—By MAX BAER
World Heavyweight Boxing Champion

CHAPTER VII

All this time I had been going along with only a right hand—and no defense. My chin was as wide open as the Sahara Desert. But what of it? Nobody was tapping it much—not many were conscious long enough for that—and those who dropped a punch or two on my whiskers might just as well have been dusting me with talcum powder.

I never felt the shots that were exploded.

To please Ham Lorimer I did try for a defense. Looking back at it now, and knowing more about boxing, I'd say it was the goofiest thing that any fighter ever had. It consisted of putting both arms in front of my chest and twirling them swiftly. It left my body wide open—and my chin, too. But Ham had been hounding me so much I had to do something, and that was the easiest thing for me to do.

I had beaten up, by the middle of 1930, practically every heavyweight who was conspicuous on the Pacific Coast—except Frankie Campbell. He was rated as fast, clever and dangerous. He had whipped plenty of good fighters and the championship of the Pacific Coast seemed to lie between us.

Would I fight Frankie Campbell? Yes—when, and where, and let's get going.

Fight That Ended in Tragedy

Ancil Hoffman, who was matchmaking in San Francisco, made us an offer. We accepted, and the fight was staged in the San Francisco ball park on August 25, 1930.

A few hours after it ended, Frankie was dead—and that is a tragedy I will remember so long as I live.

Frankie was a fast, clever fighter and I knew in the first round that I finally was up against somebody who was really going to be a test for me. He kept out of range of my right hand during the first round, and in the second was tying me up pretty well. I took one long swing at him, just as he was letting a punch loose, and I stumbled and fell. He didn't knock me down.

Campbell thought he had, and started toward a corner to wait for the count. But I jumped up and raced after him. He apparently heard me coming and turned partly around. I swung and the right hand punch hit him on the side of his jaw.

Campbell Tangled in the Ropes

He didn't go down and didn't seem to be seriously hurt. We resumed fighting on that spot, and it was a case of give and take for the next two sessions. But as the fourth ended Frankie seemed to be weakening, and I felt sure I would stop him in the next round.

In the fifth I connected with a few solid ones; Frankie staggered, and backed to the ropes. I went after him and started to hit with both hands.

Frankie didn't go down—and I didn't know he was tangled in the ropes. That's something the referee should have seen, and he should have forced me to stop hitting and give Frankie a chance to get clear, or stopped it altogether and given me the fight on a technical knockout.

But he did neither and I continued to punch, as the rules permitted, until Frankie slumped of his own weight—and that ended the fight.

Held Blameless by Campbell's Wife

Frankie was unconscious and never recovered. He was taken to a hospital and died hours later. There was at once a great uproar. I was condemned from one end of California to the other and was called "a butcher." There was demand made on the Boxing Commission that I be barred forever from fighting, "So Baer won't have the opportunity to kill other men."

In the midst of all this Mrs. Campbell said:

"I do not blame you, and hold nothing against you. Both of you went into the ring with the intent to win, and it could just as well have been you as my husband."

I offered to fight Les Kennedy—anybody—and donate my end of it to Mrs. Campbell. But the Commission's answer was to suspend me for a year, with some newspapers condemning it because it didn't make the suspension perpetual.

(To Be Continued.)

(Copyright, 1934, King Features Syndicate, Inc.)

LEADERS HONOR STEEL MAN

Men prominent in the industrial and business life of Pittsburgh will act as honorary pallbearers today at the funeral of Robert D. Campbell, 65, of 1345 Inverness street, Squirrel Hill, one of the founders of the Allegheny Steel Company. Burial will be in Mt. Royal Cemetery, Glenshaw.

Mr. Campbell died Thursday in Orilla, Canada. He was senior vice president and a director of the Allegheny Steel Company, a director in the Farmers Deposit National Bank and a trustee of the Presbyterian Hospital, the University of Pittsburgh, Pennsylvania College for Women and the Western Theological Seminary. Besides his wife he leaves a daughter, two brothers and three sisters.

Honorary pallbearers were J. I. Andrews, Arthur E. Braun, Vere B. Browne, Dr. John G. Bowman, David R. Donald, William J. Creighton, Harry E. Sheldon, Charles A. Fisher, W. Stewart Horner, W. U. Follansbee, Lewis W. Hicks, James O. Carr, John R. Rush, Ralph W. Harbison, Dr. James A. Kelso, W. F. Detweiler, Frank H. Stephens, James W. Lippincott, J. L. Kirkpatrick and Charles C. Henderson.

OBITUARY

Capt. Paul J. Dott.

Military funeral services for Capt. Paul J. Dott, 40, of 10 Alice street, McKees Rocks, World War veteran, who died in West Penn Hospital Thursday night, will be held at St. Mary's Church, McKees Rocks, at 9 a. m. Monday. Interment will be in St. Mary's Cemetery. Capt. Dott is survived by his wife, Mrs. Louisa Sonnett Dott; a sister, Mrs. Marie Wayman, and a brother, Max, of Pittsburgh.

FIRM BUSINESS TREND SEEN

Predictions that business would fluctuate less during the remaining half of this year than during 1933 were made today as the Pennsylvania Motor Truck Association held its closing session of a three-day convention in the William Penn Hotel.

E. C. Stone, assistant to the president of the Philadelphia Company, told the convention:

"My guess would be that the volume of business, as reflected in the published production and business indexes, will neither go as low as it went in the late fall of 1933 nor as high as it went in the mid-summer last year."

M'FARLAND AIDE IN HEALTH FIGHT

Dr. W. W. McFarland, former city health director, has been designated as chairman of a committee of physicians and civic leaders to aid the General Health Council in its fight against social diseases. The committee will hold its first meeting Tuesday at the Community Fund Building, 519 Smithfield street.

The series of hearings being conducted by the council with public health and civic leaders to determine the extent of social diseases here will be continued. Two hearings have been held.

2 Distillers Here Granted Charters

HARRISBURG, June 23.—(AP.)—Two Pittsburgh distilling concerns were granted charters today by the State Department. They are the Duquesne Distilling Company and Tom Walker, Inc.

The Duquesne company incorporators are L. J. F. Nagode, A. L. McLaughlin, Jr., and M. Koniecany. Those of Tom Walker, Inc., are T. H. Walker, H. J. Friedel and W. C. McKenzie.

Man, 82, Found 2 Days After Breaking Ankle

GREENSBURG, Pa., June 23.—(AP.)—David W. Fox, 82, collector of antiques, is in a hospital after lying two days in his home without attention for two broken bones in his ankle. Prospective purchasers found him yesterday in his home at Tarr, near Greensburg. The aged man told them he fell 20 feet while picking cherries.

Memory Test

Answers to yesterday's Sports Memory Test Questions follow:

1—Gene Tunney lost the American light-heavyweight title to Harry Greb in the only defeat of his career, regained it in a return meeting and resigned it in 1925 to enter the heavyweight class.

2—Jim Jeffries' long career included only 21 bouts.

3—The greatest ball-carrying record in collegiate football was made by Red Grange, of Illinois, who, in the game with Michigan, in 1924, handled the ball only five times and scored a touchdown each time on runs of 96, 67, 56 and 45 yards in the first quarter and 15 yards in the final quarter.

4—A. A. Stagg is the oldest football coach in point of continuous service. He has been coaching 42 years.

5—Ellsworth Vines, the defending champion, was beaten by Bryan Grant, Jr., in straight sets in the fourth round of the national singles tennis tournament last year.

(See today's question in Sports Section.)

LEGAL

LEGAL NOTICES

CHARLES G. LANE, Attorney, 1415 Park Building. Notice that letters testamentary on the estate of Anna Richwalsky or Anna Richwalskiy (widow), deceased, late of Pittsburgh, Allegheny County, having been granted, all persons indebted to said estate will make payment and those having claims will present them to John Richwalsky, Executor, 19 Queen street, North Side, Pittsburgh, Pa.

MOHN, MURPHY & McILVAIN, Attorneys, 1306 Keystone Building. Notice that letters testamentary on the estate of Ada D. Black, deceased, late of Bellevue, Allegheny County, having been granted, all persons indebted to said estate will make payment and those having claims will present them to Luella R. Richardson, Executrix, Royal Yorke Apartments, 3955 Bigelow boulevard, Pittsburgh, Pa.

BROIDO & ROSENBAUM, Attorneys, 807 Jones Law Bldg. Notice that letters of administration on the estate of Felix Wiseman, deceased, late of Coraopolis Heights, Allegheny County, having been granted, all persons indebted to said estate will make payment and those having claims will present them to Agnes Landers Wiseman, Administratrix, R. D. No. 3, Box 75, Coraopolis, Pa.

WAYNE THEOPHILUS, Attorney, 519 Smithfield st., Pittsburgh, Pa. Notice that letters testamentary on the estate of Josef Bill, deceased, late of Munhall, Allegheny County, having been granted, all persons indebted to said estate will make payment and those having claims will present them to Monongahela Trust Company, Executor, Eighth avenue and Amity street, Homestead, Pa.

LEGAL

LEGAL NOTICES

NOTICE is hereby given that in pursuance of an Act of Assembly of the Commonwealth of Pennsylvania for the enforcement of Warehousemen's Liens, there will be sold at PUBLIC AUCTION FOR THE STORAGE AND OTHER CHARGES DUE "MURDOCH STORAGE & TRANSFER COMPANY," at its branch warehouse, 900 Penn avenue, Wilkinsburg, Pa., on Thursday, July 5, 1934, beginning at 10 a. m., all the property mentioned in the respective warehouse receipts issued to the parties hereinafter named, consisting of household goods, books, stoves, rugs, boxes, barrels, pictures, mirrors, sewing machines, refrigerators, pianos, radios and personal effects together with the contents of the dressers, chiffoniers, washstands, buffets, trunks and other containers. Martha Boehm, Mr. or Mrs. Frank Cooper, M. W. Dixon, J. A. Donahoe, J. H. Goehring, W. B. Grove, Mrs. E. W. Hall, R. W. Hill with notice to F. F. Morton, J. F. Hutchinson, Mrs. Florence B. Jackson, Reginald H. MacDonald, William H. Miltner, Sr., Mrs. D. M. McElveen, J. C. Remington, John R. Russell, Mrs. Helen V. Sarabe, Ernest Shisbaum.

PATTERSON, GOEHRING & McCLINTOCK, Attorneys, 928 Frick Building. Notice that letters of administration on the estate of Herbert M. Smith, deceased, late of Pittsburgh, Allegheny County, having been granted, all persons indebted to said estate will make payment and those having claims will present them to The Colonial Trust Company, Administrator, 414 Wood street, Pittsburgh, Pa.

MOHN, MURPHY & M'ILVAIN, Attorneys, 1306 Keystone Bldg.—Notice that letters testamentary on the estate of Ada D. Black, deceased, late of Bellevue, Allegheny County, having been granted, all persons indebted to said estate will make payment and those having claims will present them to Luella R. Richardson, executrix, Royal York Apartments, 3955 Bigelow Blvd., Pittsburgh, Pa.

M'GINNIS & M'CULLOUGH, Attorneys, 908 Park Bldg.—Notice that letters testamentary on the estate of John Imhof, deceased, late of Millvale, Allegheny County, having been granted, all persons indebted to said estate will make payment and those having claims will present them to Valentine Imhof, executor, 471 Evergreen avenue, Millvale, Pa.

H. C. SEIDEL, Attorney, 1405 Commonwealth Bldg.—Notice that letters testamentary on the estate of F. M. Slater or Frank M. Slater, deceased, late of Aspinwall, Allegheny County, having been granted, all persons indebted to said estate will make payment and those having claims will present them to Bella Slater, executrix, 405 Eastern avenue, Aspinwall, Pa.

Patterson, Crawford, Arensberg and Dunn, Attorneys, 1712 Oliver Building. Notice that letters testamentary on the estate of Augusta S. Orth, deceased, late of Dormont, Allegheny County, having been granted, all persons indebted to said estate will make payments and those having claims will present them to Margaret Jewitt Orth and James S. Crawford, executors, 1404 First National Bank Bldg., Pittsburgh, Pa.

NOTICE that letters of administration c. t. a. on the estate of Freeman S. Gunsaulis, deceased, late of Pittsburgh, Allegheny County, having been granted, all persons indebted to said estate will make payment and those having claims will present them to The Commonwealth Trust Company, of Pittsburgh, administrator c. t. a., 317 Fourth avenue, Pittsburgh, Pa.

A. W. FORSYTH, 1010 Berger Bldg. A. W. FORSYTH, Attorney, 1010 Berger Bldg. Notice that letters testamentary on the estate of Walter C. Brown, deceased, late of Pittsburgh, Allegheny County, having been granted, all persons indebted to said estate will make payment and those having claims will present them to W. C. Cochran, Executor, 502 Begham road, Pittsburgh, Pa.

LEGAL

LEGAL NOTICES

[illegible]

OFFICIAL—PITTSBURGH

NOTICE is hereby given that the following ordinance was introduced in the Council of the City of Pittsburgh on March 19, 1934, pursuant to the provisions of the several Acts of Assembly, authorizing said City, without petition of property owners, to open, widen, straighten, extend, vacate, grade, pave, curb, macadamize and otherwise improve streets and alleys or parts thereof, within its limits, viz:

BILL NO. 833.

AN ORDINANCE vacating a portion of the Boulevard of the Allies, in the Fourth Ward of the City of Pittsburgh, lying between a point 293.80 feet west of Hamlet street and a point 365.28 feet west of Hamlet street, said distances being measured along the northerly line of Ophelia street.

SECTION 1. Be it ordained and enacted by the City of Pittsburgh, in Council assembled, and it is hereby ordained and enacted by the authority of the same, that a portion of the Boulevard of the Allies, in the Fourth Ward of the City of Pittsburgh, as opened by an ordinance, No. 309, approved July 21, 1927, lying between a point 293.80 feet west of Hamlet street and a point 365.28 feet west of Hamlet street, said distances being measured along the northerly line of Ophelia street, and as hereinafter described, shall be and the same is hereby vacated.

Beginning at a point on the northerly line of Ophelia street distant north 62° 17' west 293.80 feet from the westerly line of Hamlet street; thence continuing along the said northerly line of Ophelia street north 62° 17' west 71.48 feet to a point; thence north 27° 43' east 6.97 feet to a point; thence in an easterly direction by the arc of a circle concave toward the north, having a radius of 817 feet and a central angle of 5° 07', 72.96 feet to a point; thence south 27° 43' west 21.42 feet to the place of beginning, containing 874.94 square feet.

SECTION 2. This ordinance, however, shall not take effect or be of any force or validity unless the Sun Oil Company, the owner of the property abutting upon the Boulevard of the Allies, between a point 293.80 feet west of Hamlet street and a point 365.28 feet west of Hamlet street, to be vacated, shall, within thirty (30) days after the passage of this ordinance, pay into the Treasury of the City of Pittsburgh, the sum of Three Hundred ($300.00) Dollars, for the use of the City of Pittsburgh.

SECTION 3. That any ordinance or part of ordinance, conflicting with the provisions of this ordinance, be and the same is hereby repealed, so far as the same affects this ordinance.

NOTICE is hereby given that the following ordinance was introduced in the Council of the City of Pittsburgh on June 4, 1934, pursuant to the provisions of the several Acts of Assembly, authorizing said city, without petition of property owners to open, widen, straighten, extend, vacate, grade, pave, curb, macadamize and otherwise improve streets and alleys or parts thereof, within its limits, viz:

BILL NO. 1142.

AN ORDINANCE—Authorizing and directing the grading, paving and curbing of North Whitfield street, from Harvard street to Rural street, and the grading, regrading, paving, repaving, curbing, recurbing and otherwise improving of North Whitfield street, from Harvard street to Broad street, including the laying and relaying of water lines, and, as may be necessary, the grading of approaches on streets affected thereby and sinking of exploratory test holes; letting a contract or contracts therefor, and providing that the costs, damages and expenses of the same be assessed against and collected from property specially benefited thereby, and providing, further, for the payment of the city's share thereof.

SECTION 1. Be it ordained and enacted by the City of Pittsburgh, in Council assembled, and it is hereby ordained and enacted by the authority of the same, That North Whitfield street, from Harvard to Rural street, be graded, paved and curbed, and that North Whitfield street, from Harvard street to Broad street, be graded, regraded, paved, repaved, curbed, recurbed, and otherwise improved, including the laying and relaying of water lines, and that, as may be necessary, approaches be graded on streets affected thereby and exploratory test holes be sunk.

SECTION 2. The Mayor and the Director of the Department of Public Works are hereby authorized and directed to advertise, in accordance with the Acts of Assembly of the Commonwealth of Pennsylvania, and the Ordinances of the said City of Pittsburgh relating thereto and regulating the same, for proposals for the grading, paving and curbing of North Whitfield street, from Harvard street to Rural street, and the grading, regrading, paving, repaving, curbing, recurbing and otherwise improving of North Whitfield street, from Harvard street to Broad street, including the laying and relaying of water lines, and, as may be necessary, the grading of said approaches and sinking of exploratory test holes; the contract or contracts therefor to be let in the manner directed by the said Acts of Assembly and Ordinances; and the contract price or contract prices, if let in separate contracts, not to exceed the total sum of $12,200.00, which is the estimate of the whole cost as furnished by the Department of Public Works.

SECTION 3. The costs, damages and expenses of the same shall be assessed against and collected from properties specially benefited thereby, in accordance with the provisions of the Acts of Assembly of the Commonwealth of Pennsylvania relating thereto and regulating the same, and the City's share of the portion extending from Harvard street to Rural street shall be chargeable to and payable from Bond Fund No. 293, Street Bonds, 1928.

SECTION 4. That any ordinance or part of ordinance, conflicting with the provisions of this ordinance, be and the same is hereby repealed, so far as the same affects this ordinance.

Notice is hereby given that the following ordinance was introduced in the Council of the City of Pittsburgh on June 4, 1934, pursuant to the provisions of the several Acts of Assembly, authorizing said City, without petition of property owners, to open, widen, straighten, extend, vacate, grade, pave, curb, macadamize and otherwise improve streets and alleys or parts thereof, within its limits, viz:

BILL NO. 1143.

AN ORDINANCE—Authorizing and directing the grading, paving and curbing of Eva street, from South St. Clair street to South Beatty street, including the laying and relaying of water lines, including, as may be necessary, the grading of approaches on streets affected thereby and sinking of exploratory test holes; letting a contract or contracts therefor, and providing that the costs, damages and expenses of the same be assessed against and collected from property specially benefited thereby, and providing, further, for the payment of the City's share thereof.

SECTION 1. Be it ordained and enacted by the City of Pittsburgh, in Council assembled, and it is hereby ordained and enacted by the authority of the same, That Eva street, from South St. Clair street to South Beatty street, be graded, paved and curbed, including the laying and relaying of water lines, and that, as may be necessary, approaches be graded on streets affected thereby and exploratory test holes be sunk.

SECTION 2. The Mayor and the Director of the Department of Public Works are hereby authorized and directed to advertise, in accordance with the Acts of Assembly of the Commonwealth of Pennsylvania and the ordinances of the said City of Pittsburgh relating thereto and regulating the same, for proposals for the grading, paving and curbing of said street between said points, including, as may be necessary, the grading of said approaches and sinking of exploratory test holes; the contract or contracts therefor to be let in the manner directed by the said Acts of Assembly and ordinances; and the contract price or contract prices, if let in separate contracts, not to exceed the total sum of $13,500.00 which is the estimate of the whole cost as furnished by the Department of Public Works.

SECTION 3. The costs, damages and expenses of the same shall be assessed against and collected from properties specially beneficial thereby in accordance with the provisions of the Acts of Assembly of the Commonwealth of Pennsylvania relating thereto and regulating the same, and the City's share thereof shall be chargeable to and payable from Bond Fund No. 293, Street Bonds, 1928.

SECTION 4. That any ordinance or part of ordinance, conflicting with the provisions of this ordinance, be and the same is hereby repealed so far as the same affects this ordinance.

SUN-TELEGRAPH CLASSIFIED WANT ADS

"Just the Results You Need"

Phone Your Ads and Charge Them. GRANT 5400

"As Easy As Sending a Telegram."

Local WANT AD Rates: [illegible]

DEATH NOTICES: [illegible]

SITUATIONS WANTED: [illegible]

CHURCH ANNOUNCEMENTS: [illegible]

CANCELLATIONS AND CORRECTIONS: [illegible]

BOX NUMBER REPLIES: [illegible]

ORDERING YOUR WANT AD: [illegible]

SPECIAL PERSONAL SERVICE: If you have some special need for which you require personal counsel on copy at your home or office, just call the Classified Advertising Manager and ask to have representative call. No extra charge.

CONTRACT RATES: The Sun-Telegraph will submit to any professional advertiser special schedule of rates on yearly basis.

FOR ADDITIONAL INFORMATION ABOUT RATES AND SERVICE —WRITE OR PHONE— Classified Advertising Manager Pittsburgh Sun-Telegraph

VITAL NOTICES

DEATH NOTICES 1

ANDERSON—At Washington, Pa., Friday morning, June 22, 1934, at 2 o'clock, CHARLES F., husband of Ella Cavanagh Anderson. Services at the residence of his sister, Mrs. Harry W. Mingemeier, 219 South Atlantic avenue, East End, Monday afternoon at 2 o'clock. Interment at Wheeling, W. Va.

ASHFORD—Friday, June 22, 1934, at 7:45 a. m., MOLLIE SHORNHORST, widow of James Ashford, mother of Mrs. William P. Craig and Miss Emma and W. H. Ashford, at her home, 1320 Mississippi avenue, Dormont. Services Monday, June 25, at 2 p. m. Interment private.

BAILEY—Friday, June 22, 1934, at 2:00 p. m., SAMUEL D. BAILEY, at the home of his daughter, Mrs. Herbert F. Walker, 217 Semple street. Remains at the home of the Ferguson-Wood Co., Forbes street at McKee place, Oakland, until 11:30 p. m. June 22. Interment at Woodslee, Ontario, Canada. Member of Fairbanks Post, G. A. R., Detroit, Mich. Also a member of Jackson Lodge, F. & A. M.

BOOS—Friday, June 22, 1934, WILLIAM BOOS, in his 80th year, of 4115 Foster street, Lawrenceville. Funeral from 4726 Penn ave., corner Mathilda street, city, Monday, June 25, at 2:30 p. m. Interment in Allegheny Cemetery.

COATES—Saturday, June 23, 1934, at 2 a. m., MARY E. COATES (nee McKnight), wife of William T. and mother of Clyde Coates. Services at the family home, 1420 Main street, Sharpsburg. Notice of time later.

HARKINS—At St. Francis Hospital Thursday, June 21, 1934, at 9:05 p. m., MARY ELIZABETH, beloved daughter of Dennis and Mary Ines Harrington Harkins, in her 20th year. Funeral from the family residence, Creedmoor avenue and McNeilly road, Monday, June 25, at 8:30 a. m. Requiem mass at the Church of the Resurrection, Brookline, at 9 a. m. Friends invited. (California papers please copy.)

HARTLEY—MATHILDA A. HARTLEY (nee Woodslayer), widow of John H. Hartley. Funeral from home, Travers Ferry, Pa., Sunday, June 24, 1934, at 2 p. m. D. & T.

KLUEPFEL—Very Rev. Father HENRY O. M. CAP., Thursday, June 21, 1934, at 8:40 a. m., at St. Augustine's Monastery. Funeral Monday, June 25, at St. Augustine's Church, Thirty-seventh street at Bandera. Office of the dead at 9:30 a. m. Solemn requiem high mass at 10 a. m. D. & T. The reverend clergy kindly invited.

LABER—Friday, June 22, 1934, HARRY M., beloved husband of Catherine Bernstill Laber, aged 55 years. Funeral services Monday at his late home, 1444 Fifth street, North Side, at 2 p. m. Friends are invited.

MURRAY—On Friday afternoon, June 22, 1934, at 2 o'clock, WILLIAM C., beloved husband of Pearl Murray (nee Stoner), at the family home, 3167 Latonia avenue, Dormont, in his 55th year. Friends received at the Beinhauer mortuary, 2630 West Liberty avenue, where services will be held on Sunday evening at 9 o'clock. Friends invited. (Harrisburg, Pa., papers please copy.)

McARDLE—Suddenly, Friday, June 22, at 7 a. m., JOHN P., beloved husband of Kathryn Haney McArdle. Funeral from his late residence, 6023 Waldron street, Squirrel Hill, Pittsburgh, Monday, with solemn requiem high mass at St. Philomena's Church at 10 a. m. Friends invited.

McCOY—Friday, June 22, at 10:45 p. m., GRACE M. McCOY. Funeral services at George C. Jones' funeral home, 320 Air Brake avenue, Wilmerding, Monday, June 25, at 2 p. m. Interment in Grandview Cemetery. (Richmond, Va., papers please copy.)

NUGENT—Friday, June 22, at 5:30 a. m., MARTIN NUGENT, of Carl, Pa., aged 75 years. Requiem mass Monday, June 25, at 9 a. m., at St. Mary's Church, Carl, Pa. Interment in St. Mary's Cemetery.

SERVANICS—Thursday, June 21, 1934, JOHN, beloved husband of Mary Sukits Servanics. Funeral from his home, 845 Progress street, North Side, Monday. Requiem high mass at St. Wenceslaus Church at 9 a. m. Friends invited.

TRESS—Thursday, June 21, 1934, at 12:30 a. m., ROBERT A., husband of Josephine Tress and father of Margaret Tress Dotterwich. Funeral services at his late residence, Anderson road, near White Run road, Millvale, Pa., Sunday afternoon at 2 o'clock.

WEINHEIMER—Suddenly, Thursday, June 21, 1934, at 9 a. m., MARCELLA SPIEGEL, wife of Oscar J. Weinheimer, in her 38th year. Funeral from her late residence, 515 Cathedral street, Sixteenth Ward, Pittsburgh, Monday, June 25, at 9 a. m. Requiem high mass at St. Joseph's R. C. Church at 9:30 a. m. Friends are invited.

FUNERAL DIRECTORS 5

ARTHUR A. SHAW—Efficient day and night service. Hancock extension. Vandergrift 359.

MENTION THE SUN-TELEGRAPH WHEN ANSWERING ADVERTISEMENTS

CEMETERIES AND MAUSOLEUMS 7

ALLEGHENY COUNTY MEMORIAL PARK INFORMATION PHONE ATLANTIC 9847.

MOUNT ROYAL MAUSOLEUM Entombment space available. AT. 3825.

PUBLIC NOTICES

CHURCH ANNOUNCEMENTS 9

FIRST Church Spiritualism, 256 Bouquet st. Sun. 11 and 8. Thurs. 3 and 8. Dinner, 35c. Clara Brinks, Mrs. Scott.

FIRST Church Holy Spirit, 207 Bouquet. Thurs. 3-7, Sun. 8. Rev. Price, Rev. Benner.

SPIRITUAL service every Wednesday and Sunday, 8 p. m. 5714 Penn ave., Mrs. Kern.

CHURCH Revelation, 114 Federal st. Tues., Thurs., Fri., Sun., 3 and 8. Rev. Fidell.

CLASSIFIED ADS ARE AMONG THE GREATEST MONEY-SAVERS KNOWN

PUBLIC NOTICES

LOST AND FOUND 13

[illegible]

CALL GRANT 5400

[illegible]

FOUND ON STREET CARS AND BUSES [illegible]

BUSINESS PERSONALS 12

Cash $35 up For Gold — [illegible] 304 CLARK BLDG AT 4646

CASH FOR OLD GOLD SILVER AND DIAMONDS — H. & L. Gold Refining Co. 515 Clark Bldg. AL. 0621

ARE YOU SUFFERING WITH Asthma—Hay Fever [illegible]

[illegible]

MRS. ALICE PARKER, spiritual and divine healer, tells what you want to know [illegible]

[illegible]

SCHOOLS AND INSTRUCTION 15

[illegible]

BUSINESS SERVICES 25

Awnings

[illegible]

Blinds

[illegible]

Cash for Old Clothes

[illegible]

Detectives

[illegible]

Exterminators

[illegible]

Fur Cleaning, Storage

[illegible]

House Painting

PAINT YOUR HOUSE. No money down. One year to pay. NATIONAL PAINT CO. AT. 4103.

Painting

[illegible]

Rug Cleaning, Repairing

[illegible]

Typewriters Rented, Repaired

[illegible]

Upholstering, Furniture Repair

[illegible]

MENTION THE SUN-TELEGRAPH WHEN ANSWERING ADVERTISEMENTS

MOVING, TRANSFER, STORAGE 26

The household goods movers listed below are operating legally under the jurisdiction of the Public Service Commission of the Commonwealth of Pennsylvania and hold certificates of public convenience and necessity with tariff on file at Harrisburg.

HASLEY BROS. FIREPROOF WAREHOUSES. Storage, Packing, Moving. [illegible]

[illegible]

(Unlicensed by P. S. C.)

[illegible]

SITUATIONS WANTED

SITUATIONS WANTED—BY MEN 30

[illegible]

SITUATIONS WANTED—BY WOMEN 31

[illegible]

DAY WORK WANTED 33

General

A Slip Cover Set, $3.95 — Two chairs and davenport, including labor and material. [illegible]

[illegible]

SITUATIONS WANTED

DAY WORK WANTED 33

General

Piano-Elocution—$2.50 [illegible]

Laundering—Housecleaning

[illegible]

Painting—Paperhanging

[illegible]

HELP WANTED

HELP WANTED—MALE 35

[illegible]

HELP WANTED—FEMALE 37

[illegible]

MENTION THE SUN-TELEGRAPH WHEN ANSWERING ADVERTISEMENTS

EMPLOYMENT PREPARATION 41

Male

[illegible]

WANTED TO RENT

WANTED TO RENT 4

City and Suburbs

FOR complete rental service call CO 0893 or HA 2141. SACHS REAL ESTATE CO.

[illegible]

ROOMS FOR RENT

ROOMS FURNISHED 57

[illegible]

ROOMS UNFURNISHED 53

[illegible]

ROOMS—LIGHT HOUSEKEEPING 54

[illegible]

APARTMENTS for RENT

APARTMENTS FURNISHED 55

City and Suburbs

[illegible]

APARTMENTS UNFURNISHED 56

East End

[illegible]

APARTMENTS UNFURNISHED 57

South Hills

[illegible]

APARTMENTS UNFURNISHED 58

North Side

[illegible]

APARTMENTS UNFURNISHED 59

City and Suburbs

[illegible]

HOUSES FOR RENT

HOUSES UNFURNISHED 61

East End

[illegible]

HOUSES UNFURNISHED 62

South Hills

[illegible]

HOUSES UNFURNISHED 64

City and Suburbs

[illegible]

Pennsylvania MOTOR TRUCK Association

FIRST ANNUAL CONVENTION—PITTSBURGH, PA., JUNE 21st, 22nd AND 23rd, 1934.

MARVELOUS AUTOMOTIVE EXHIBITS FREE TO THE PUBLIC

HEAVY HAULERS

JOHN BENKART & SONS CO.
HEAVY HAULERS AND RIGGERS
2500 CHARLES STREET
N. S., PITTSBURGH, PA.
FAIRFAX 8200

Moore-FlesherCo.
HEAVY HAULING, ALL KINDS.
2123 CHARLES ST., N. S.
MAYFLOWER 1741

Exhibitors Service Co.
Welcome delegates to P. M. T. A.
1212 FORBES ST. AT 4071

PENN-WHEELING MOTOR FREIGHT
Daily Freight & Express Service, Pittsburgh to Wheeling. AT 5434.

CONTINENTAL FREIGHT FORWARDING, INC.
33rd at A. V. R. R., Pgh., Pa. AT 6435.

FRUEHAUF TRAILERS
Distributed by
DRAVO-DOYLE CO.
FRUEHAUF SUPPORTS THE TRUCKING INDUSTRY.

PHILADELPHIA

GREETINGS from Philadelphia Chapter
A. D. ALDRICH, President.
J. WALLACE FAGER, Secretary.

ROGER F. O'BRIEN, INC.,
2619 Walnut Street Philadelphia, Pa.

CHARLES H. OERTLE,
620 So. Del. Ave.
U. S. Bonded Philadelphia Drayman

NORRISTOWN

ROGER F. O'BRIEN, INC.,
3414 W. Main Street Norristown, Pa.

SCRANTON

Compliments of the Scranton Chapter Pennsylvania Motor Truck Association, Scranton, Pa.

ERIE, PA.

B. F. FIELDS
FURNITURE MOVING A SPECIALTY.
2208 Raspberry st. Dial 24041 Erie, Pa.

TRANSFER AND STORAGE

KIRBY
Transfer & Storage Co.
2536 Smallman st., Pgh.
Atlantic 6698.

SHADYSIDE TRANSFER & STORAGE CO.
6943 Kelly St. MO 1600

J. A. HASER,
ICE—COAL—TRANSFER.
614 Stanton Ave. Millvale 1395.

Murdoch Storage & Trans. Co.
846 NEVILLE ST. MA 1741.

Wissman Transfer & Storage,
2236 Bigelow blvd. AT 1585.

Blanck's Tran. & Storage Co.,
6344 PENN AVE. HI 0466.

Hubert Transfer & Storage Co.
1008 Bidwell st. CE 0453.

Amrhein Motor Transfer Co.,
2100 Sarah st. Gen'l hauling. HE 0048.

HANNON TRANSPORTATION LINES, Inc., Carron and Ravenna sts., Pittsburgh, Pa.

H. C. PATCHIN (Movers)
419 Ross Ave., Wilk. Penhurst 9406.

E. J. LOWERY,
2106 Bowman Ave. McKeesport 5590.

Hoover Motor Express,
1328 Brookside Street. Cedar 0116.

Forest Hills Trans. & Storage
31 Summer ave., Forest Hills, Pitts. HR 3660

W. J. Dillner Trans. & Storage
601 MELWOOD ST. MA 4567.

HAUGH & KEENAN,
CENTER & EUCLID AVES. MO 6700

Ed Werner Storage & Trans.
1917 Brownsville Rd. CA 4428.

TRANSFER AND STORAGE

White Transfer & Storage Co.
2746 W. Liberty Ave. LE 5120.

THOS. A. KARKALLA,
Coal and General Hauling.
Castle Shannon, Pa. CA 2927.

E. Lee Transfer & Storage Co.
1919 FAIRACRES AVE. LE 0843.

Guy & Epperly Transfer Co.,
510 W. ROBINSON ST. FA 1232.

J. J. Healy Transfer Co.,
3015 Bergman St., Corliss Sta., Pgh., Pa.

ADAMS TRANSFER,
353 Oakland Ave. MA 0061

PAUL P. BICKERTON,
541 Wilson ave., Clairton. 740

GEORGE BISHOP,
519 McMasters st., Turtle Creek.

BONEY BROS., Forest Hills,
927 Braddock rd. CR 8898.

Bower's Transportation Lines,
929 REHAN ST., PITTSBURGH, CE 8300.

LOUIS D. BRETHINGER,
3715 Woodland ave., McKeesport, 27843.

MATT BUTCH,
425 Bouquet st. MA 1180.

BEAVER VALLEY SERVICE CO.
Daily Freight & Express Service, Pittsburgh to Beaver Falls & intermediate points. FA 9700.

Lightning Package Express Co.
Pittsburgh's Largest Delv. System. AT 5434

J. W. McCANN,
322 Tabor Street, Pittsburgh, Pa.
Phone FE 1317-J

KULTAU MOTOR EXPRESS
500 River Ave., N. S., Pgh. FA 9300.

DE BOLT TRANSFER & STORAGE.
335 Seventh ave., Homestead.
Phone HA 1435.

Pgh. Warehouse & Van Co.
4073 LIBERTY AVE. SC 6000.

Alex Manculich (Transfer)
823 N. Highland ave., E. E. Montrose 3684

MARSHALL TRANSFER
2330 McCook st., N. S. Fairfax 4902

KNOLD TRANSFER
MOVING AND GENERAL HAULING.
715 Chess St., Brightwood 250.

Weber Express and Storage,
4620 HENRY ST. MA 0726.

Robinson Transfer Co., Inc.,
314 Russellwood st. McKees Rocks.

A. B. Pollock Transfer, Storage,
147 Center ave., Emsworth. LI 1834.

Harrison-Shields Co.,
1607 CENTER AVE. GR 0935.

HARMON & SONS,
206 Fancourt St. AT 6037.

Callahan Transportation Co.,
31½ Gee Ave. LI 9470.

Chas. C. Rosen Transfer,
750 Shore Ave., N. S. FA 0920.

RAY NORTH TRANSFER CO.,
1701 Island Ave., N. S. FA. 9467

CONTE-EASTWOOD, Inc.,
9000 Frankstown road, Pgh. PE. 6400

Russo Transfer and Storage
PITTSBURGH AND WHEELING DAILY
FA. 7600. SERVICE. MO. 8339.

V. JACKSON
TRANSFER AND MOVING
1407 Swissvale Ave., Wilk. Penhurst 6699

South Side Transfer Co.,
90 S. 15th st., S. S. HE 2629

North Side Transfer Co.,
600 Allegheny Ave. FA 3683

J. KENNY—TRANSFER
HAULING CONTRACTOR.
PITTSBURGH.

STRATEMANN BROS.
614 Walnut st., Heidelberg. Cng 1777-W.

Campbell Trans. & Storage Co.
203 Franklin Ave. Aliquippa 246.

DONALDSON
1018 Western Ave. CE 0385.

AUTO ACCESSORIES

Dean Phipps Auto Stores
901 Liberty. 814 Federal. 5901 Penn.

SUPERIOR AUTO ACCESSORIES
5117 Baum Blvd. SC 8811.

DONALIES BATTERY CO.
Auto and Truck Accessories.
123 Brownsville Rd. Hemlock 8243

TRUCKS FOR RENT

Auto Rental Co.
TRUCKS AND AUTOMOBILES FOR RENT—DRIVE YOURSELF
535 6TH ST. GRANT 1900.

TRUCKERS

EAST END TRUCKING CO.,
350 Cedarville st. FE 5493.

CHESTER FINK,
R. F. D. Bridgeville, Pa.

FISHER & GOULD
IMPERIAL, PA.

W. F. VIGRASS
Box 283, Parkwood, Pa.
New Kensington 554-R.

MR. STEVE VAROS
35 Linden street, Natrona, Pa.
Tarentum 241-J.

MARIANO MENTO
Box 42, North Bessemer, Pa. Unity 16588.

C. C. CARLTON & SONS,
R. D. No. 3, Verona. Phone Unity 171-R-4.

Pittsburgh to Clarion Daily
H. M. Skinner & Sons, New Bethlehem, Pa.

MOTOR EXPRESS, INC.
1701 Island ave., N. S., Pittsburgh, Pa.

U. S. Transportation Co.,
5847 Center Ave. MA 9896

SCHADE BROS.
IRWIN, PA. PHONE IRWIN 14.

DRAYERS

Greetings from the
SHANTA BROS.,
Certificated Drayers
McKees Rocks Federal 4131

COAL AND HAULING

NEILL'S COAL—COKE KEystone LE 0719

RICHARD T. WILHOIT
General Hauling. 2845 Mt. Troy Rd.

CHESTER OSELLA (Hauling)
Baldwin St., Bridgeville, Pa. Bridgeville 161

A. E. Oblock (Coal & Hauling)
Saltsburg Rd., Unity, Pa. Unity 9035-J

Otto Pitschman (Hauling)
129 Fancourt st., Pittsburgh, Pa. AT 6135.

R. J. Nolte, Coal Dealer,
R. D. No. 1, McKees Rocks, Pa. STE 2089

CONTRACTORS

Penna. Transfer Co. of Pittsburgh
1913 Penn ave. Atlantic 4453
Hauling contractors, merchandise and building construction material

A. SANGUIGNI & SONS CO.
(Contractors)
3035-37 Brighton Rd., N. S. LI 9400

MOVING

MOVING, storing, packing, crating, shipping any place. Furniture bought, sold, exchanged. A25415, BELMAR, CH 3164.

SAND AND GRAVEL

Keystone Sand & Supply Co.
Sand, Gravel, Concrete.
Dravo Bldg., Pittsburgh

TRUCKS

General Motors Truck Co.
Pontiac, Michigan.
A Welcome
FROM
Pittsburgh Branch
3701 Liberty Avenue. Schenley 2394.

Mack International MOTOR TRUCK CORP.
5001 Liberty Ave.

MILLER MOTOR CO.
FORD TRUCKS
2633 W. Liberty Ave. Lehigh 8700.

PINKERTON MOTOR CO.
1940 Brighton Road, N. S. FA 1195

WILSON & WHITE
519 Water St. Court 6200.

DIAMOND T TRUCKS
MUELLER BROTHERS.
5101 Baum blvd.

JONES MOTOR CO.
1317 Carson St., S. S. Hemlock 8100.

BODY BUILDERS

DOERR BROS., INC.
Truck Body Builders.
2125 Jane Street, S. S., Pittsburgh.

K. Simon, Truck Body Builder
164 Fullerton st. AT 92336.

COURTESY OF THE ROAD TO YOU

THE Pennsylvania Motor Truck Association sets forth the following as a courtesy guide to the operators of the trucks owned by members of the Association:

The Three "C's" of the Pennsylvania Motor Truck Association:
COURTESY . . . to other highway users.
CONSIDERATION . . . for his share of the highway.
CO-OPERATION . . . with the people who have helped build our highways.

1. Always keep to the right side of the highway and pull as far to the right side of the road as possible to allow clear passage for passing vehicles. When making deliveries park next to curb, avoid traffic congestion. Park twenty-five feet back of intersection next to curb.

2. Even though you may have legal right of way, let the other driver have it when appearances indicate possibility of an accident.

3. Be especially careful when passing schools or places where children are at play, remembering that the public will condemn you in the event of an accident, no matter how blameless you may be.

4. Stop at STOP signs. Most accidents occur at intersections. Stop signs are effective twenty-four hours a day.

5. Be especially courteous at times when traffic is unusually heavy, giving every benefit of doubt to operators of passenger vehicles.

6. When it becomes necessary to leave your truck unattended, shut off your engine and set your emergency brakes; place in low gear; never stop on curves, at the crest of a hill, or at any point where traffic cannot see your vehicle from all directions; at all times have red lanterns for night and red flags for day in the event of emergency stops, placing them at least 200 feet to the front and rear of your vehicle. When vehicle (two ton or more capacity) is disabled you must burn flares at night.

7. Observe the slogan of the Governor's Committee on Street and Highway Safety—"Take Time to Be Safe," and keep 500 feet apart.

8. Take long turns at intersections, short turns often result in accidents.

9. Change to low gear from a full stop when about to descend a steep grade; take no chances on your vehicle getting beyond control.

10. Difficult as it may be, try to listen quietly when the impatient owner of a passenger car calls you down for some real or imagined discourtesy or infraction of highway regulations. If you are wrong, apologize; if you are right, apologize just the same.

AUTOMOBILES

FORD MOTOR CO.
5000 BAUM BLVD.
SEE OUR EXHIBIT AT THE CONVENTION

AUTOMOBILES

CHEVROLET MOTOR CO.
AND DEALERS
WELCOME YOU TO PITTSBURGH

J. N. GREGG
Nash—International
Irwin, Pa. Phone 2119

MOTOR PARTS

Superior Motor Parts Co.,
5614 Penn Ave. MO 8200

National Motor Parts, Inc.
6310 Penn Ave., Pittsburgh, Pa. EM 1890.
Replacement Parts for Mack Trucks.

WELDERS

Auto Welding & Radiator Co.,
3567 Bigelow blvd. MA 6347.

PITT RADIATOR & WELDING CO.,
5813 Forward Ave. at Murray Ave.
Squirrel Hill. Hazel 4000.

TIRE SERVICE

COOPER
ALL DUTY TRUCK AND BUS
TIRES
BONDED IN WRITING.
3393 BIGELOW BLVD.
SCHENLEY 3690.

Buy Tires On the
Co-Operative Plan (Wholesale).
AKRON TIRE EXCHANGE
220 Blvd. of Allies. AT 0897.

Iron City Tire & Repair Co.,
5868 Baum Blvd., Pittsburgh, Pa.

ASHBY TIRE SERVICE,
R. F. D. Bridgeville, Pa.

CITY TIRE CO.,
21 Boulevard of Allies. Court 4433.

"MOHAWK RETREADING"
PITTSBURGH TIRE RETREADING
GUARANTEED FOR 15,000 MILES
125 8th ave., Homestead. Homestead 3501.

OVERMAN
THE WORLD'S BEST TIRES
TIRES — Used. Hundreds to pick from; dealers invited. Rubber Products Co., 3106 Penn ave. Court 8871.

NIEDRINGHAUS CO.
Baum at St. Clair. Montrose 6423.

ELECTRIC

WAGNER ELECTRIC CO.,
4900 Baum Boulevard.
MA 7760.

DINE AND DANCE

The PERFECT COCKTAIL in the Perfect Setting
The HOFBRAU
Famous for STEAKS SEA FOODS LIQUORS
LUNCHEON 35c-55c
DINNER 75c-1.00
OLD WORLD GRILL
DANUBE ROOM
OYSTER BAR
Music Nightly 25 GRAEME STREET

GENERAL

INTERNATIONAL HARVESTER CO. OF AMERICA
WELCOMES THE
P. M. T. A.
SEE OUR EXHIBIT IN THE "CHATTERBOX"

Welcome Members
P. M. T. A.
McCrady-Rodgers

Alemite Co. of Pittsburgh,
5636 Baum Blvd. MO 2878.

RIVERVIEW PARKING LOT,
932 DUQUESNE WAY.

MILLINKEN BRICK CO.,
Montier St., Wilkinsburg, Pa.

Fairmont Better Butter
CHURNED FRESH DAILY IN PGH.

WELCOME DELEGATES
BENDIX WESTINGHOUSE AUTOMOTIVE AIR BRAKE CO.

DANIEL'S BATH HOUSE,
1306 Epiphany St. Court 9878.

REPUBLIC BANK NOTE,
3113 Forbes Street. MA 1036.

CRONEWETH DAIRY CO.,
1357 Herman st., N. S. Cedar 7200.

Pittsburgh Pretzel Co.
223 Collins Ave., E. E. Montrose 2636.
The Pretzel Made in Pittsburgh.

ROSSLYN FARMS RIDING ACADEMY
At Chartiers Heights Polo Club.
Carnegie 425.

TARPAULINS AND COVERS

WELCOME MEMBERS OF P. M. T. A.
PITTSBURGH AWNING CO.,
PITTSBURGH, PA. AT 7797.
CANVAS COVERS——ALL KINDS.

Auto Truck Covers.
Tarpaulins & Covers.
Pittsburgh Waterproof Co.,
1318 PENN AVE.

THE CANVAS WATER PROOF CO.
Manufacturer of truck covers, canvas products, etc. 729 5th ave. AT 7056.

AUTO INSURANCE

W. A. HOPKINS,
ALL FORMS OF INSURANCE
425 FOURTH AVE. GR. 400.
Welcome Members of the P. M. T. A.

WELCOME DELEGATES
For dependable automobile insurance at reasonable rates call local agent of STATE AUTOMOBILE INSURANCE ASSOCIATION
Of Indianapolis, Ind.
Western Penna. Division, Atlantic 3125.
Clark Bldg., Pittsburgh, Pa.

TRUCK REPAIRING

BALL AND ROLLER BEARINGS
BEARING SERVICE CO.,
284 MOREWOOD AVE.
MAyflower 4600

Pittsburgh Auto Spring Co.,
5900 Center Ave. Montrose 3000.

AUTO TRUCK EQUIPMENT CO., PITTSBURGH
Write for literature on "Ateco" bodys.

Houdaille Sales & Service Co.
5031 Liberty Ave. MO 0882

DeMOTTE GARAGE,
I. H. C. Truck Sales and Service.
Main st., Brookville, Pa.

DINE AND DANCE

DINE AND DANCE

FREDA POPE'S Show Boat
LEE CROSLEY AND HIS ORCHESTRA
Dinner Floor Show 9:45—Supper Floor Show 12:45
HAT NO-EANU (Nationally Known) Master Ceremonies
Marie Nelson, Blue Singer Betty Kinsley (Feature Dancer with Barbara Hardwick) Guest and Added Entertainment Dance Team. DELICIOUS DINNERS
First of Wood Street on Mooreland Hill Road, Dormont Court 3636.

FREDA POPE'S Longview Farms
STEVE MATHEWS AND HIS LONGVIEW FARMS ORCH.
DINNER AND DANCING
On Thompson Run Road Off Hancock Blvd., Perrysville 630
Cover Charge 50c Weekly and Sunday
The Monday— Per Person.

BYERLY CREST
LINCOLN HIGHWAY
2 MILES WEST OF IRWIN
SWIMMING
ADULTS 25c CHILDREN 15c
DANCE AND FLOOR SHOW
HAPPY HAUCK AND HIS CLEVELAND ORCHESTRA

GAMMON'S
Three Real Places to Eat
Also serving choicest wines, cocktails, whiskies, etc.
954 Liberty Ave., Downtown.
3703 Forbes St., Oakland.
208 N. Highland Ave., East Liberty.

Welcome, Delegates
TO THE
EMBASSY RESTAURANT
Cor 7th and Grant St.
FINEST FOODS, CHOICEST WINES AND LIQUORS.

Come Out For a Good Time at
EDDIE PEYTON'S
ACE OF NIGHT CLUBS
BROADWAY FLOOR SHOW
Pittsburgh's most modern, most reasonable Night Club. Serving all wines and liquors. Routes 22 and 30, one mile from Crafton, through West End. Walnut 2230

VILLA ROYALE
BABCOCK BLVD.
All-Star Colored Revue
"HOT FROM HARLEM"
Music by Sherdena Walker and Her Brown Buddies.
2 Shows Nightly—12 & 2 A. M.
Cover Reservation—Week Days 25c, Saturday 50c.
Choicest Wines and Liquors.
MILLVALE 9277

DUTCH HENRY
The Home of Good Cooking
WELCOMES THE
Penna. Motor Truck Assn.
To Meet Their Friends at
324 DIAMOND ST.

Garvin's
Restaurant
Real Home Cooking
826 Liberty Avenue, Downtown.

Dimling Bros.' Restaurant
Special Lunches and Dinners.
Sea Foods, Liquors, Wines, Beer.
24 Graeme st., Downtown. CO 9158.

SMITHFIELD GRILL
Delightful luncheon and dinners; enjoy the atmosphere of our air conditioned dining room; music every evening; dancing Saturday evening, 10 to 7.
Oliver Bldg., Smithfield Street.
Atlantic 1855.

BIGELOW CAFE
SPAGHETTI AND RAVIOLI
Webster Ave. at Tunnel St., Downtown.

BOGLER'S CAFETERIA
126 South Highland Ave. MO 1430.

WELCOME
MIRROR RESTAURANT, INC.,
1007 LIBERTY AVE.

Remaley's Home Cooking
Sixth ave. Lunch, 50c. Dinner, 60c, 75c.
DELICIOUS meals at The Gypsy Tea Room, 207 Fifth ave., corner Market, over Lerners. AT 5329.

Steak and Sea Food Dinners.
Frenchy's Restaurant
LIQUORS WINES AND BEER.
3700 PENN AVENUE.

OIL COMPANIES

WELCOME
TRUCK DRIVERS
Freedom from lubricating troubles when you use
FREEDOM PERFECT MOTOR OIL
More satisfying miles when you fill up with Freedom gasoline.

Sun Oil

Wavery OIL PRODUCTS
HIGH SPEED MOTOR OIL AND LUBRICANTS
WAVERLY OIL WORKS CO.
PITTSBURGH

YOUR COMMITTEE welcomes you. Courtesy of the city one and all. Here's our message. Our code signed. No permits to loan any equipment to customers. What we have on hand must be sold. Will sacrifice 50% off. All equipment in excellent condition and guaranteed. 30, 60 and 110-gallon High Duty oil tanks, grease carts complete, grease pumps, oil pumps. Distributors of Penn-Drake motor oils and greases. WOGELY OIL CO., "ARCH STRAUB." Phone Montrose 9060. 1137 Washington Blvd.

OIL CREEK REFINING COMPANY
Pennsylvania Petroleum Products
Highest refined Oils and Greases from the world's finest Crude Oil.
Oilcreek Sales Company, Distributors,
123 Denniston ave. MO 2382. Pgh., Pa.

WELCOME, DELEGATES
STERLING OIL CO.

Pennzoil Co.
1301 Chamber of Commerce Bldg.

FRANKLIN OIL CORP.,
WELCOME P. M. T. A. MEMBERS.

AMERICAN OIL CO.
Grant Bldg., Pittsburgh, Pa. Atlantic 9750.

CHAINS

BUTLER CHAIN CO., INC.
Butler, Pa.
Automobile and Truck Chains.
Special Chains Our Specialty.

WRECKERS

West Homestead Auto Wrecking Plant.
Complete line of Parts, Tires, Tubes.
3301 Carson St. Everglade 7982.

Eighth Avenue Auto Wreckers
At Hays Junction. Homestead 4000.

ATTENTION P. M. T. A. Members
Whenever you have a truck you wish to dispose of quickly and cheaply, remember the Pittsburgh Sun-Telegraph. Let an inexpensive Want-Ad find a buyer for you.

OTHER RENTALS

BUSINESS PROPERTIES TO RENT 69

DOCK SPACE—For particulars inquire 30 W. General Robinson st. Fairfax 7600.

LOFTS, WAREHOUSES TO RENT 70

WAREHOUSE. CARNEGIE.
58,000 square feet. Brick Building. Elevator. Railroad Siding. Truck Platform. Manufacturing or Storage. WA 4700.

CLASSIFIED ADS ARE AMONG THE GREATEST MONEY-SAVERS KNOWN

SUMMER PLACES TO RENT 73

SPEND your week end at the Mineral Spring Hotel, 100 rooms, Saxonburg, Pa.; dining, dancing, swimming. Delicious chicken dinners. Also floor show at "The Cave" Saturday nights. Furnished cottages.

CHAUTAUQUA LAKE, Bemis Point—Attractive 10-room lake front summer home for rent. Sleeping porch, baths, electricity, gas. $200 per month, bargain. Mrs. A. M. Briggs, Bemis Point, N. Y.

FOR RENT July and August — Modern home, seven rooms, two baths, double garage; on water front; for private family. Martin Jacuson, Conneaut Lake, Pa., West Side.

ASHTABULA, OHIO, nearest point on Lake Erie, eight-room furnished house, fine sandy beach, large yard, everything nice. Write 1901 Walnut Blvd. Ashtabula, Ohio.

ON LAKE ERIE at Westfield, New York, cottage, 4 bedrooms, bath, electric, running water, garage. John Frey, 321 W. North, Butler, Pa. Phone 30343.

REHOBOTH Beach, Delaware, furnished house or bungalow, 6 rooms, bath, screened porch, electric, $25 weekly. Mrs. Rambler.

CHAUTAUQUA LAKE front cottage, 7 rooms, all conveniences. Institution grounds. Penhurst 6066.

OCEAN CITY, New Jersey—Ocean view rooms, comfortable, clean; reasonable. Montrose 6316.

WALDAMEER BEACH PARK—Furnished cottages. C. A. Massing, Kelso Estate, Erie, Pa.

REAL ESTATE OFFERS

REAL ESTATE FOR SALE OR RENT 85

Out-of-Town

MILE OF WATERFRONT AND NEARLY 100 acres, for sale or rent, located on Tilghman's Island, in one of the best fishing and hunting sections in Maryland. Apply E. E. SINCLAIR, 3026 Northway Drive, Baltimore, Md.

HOUSES FOR SALE 86

East End

TO SETTLE ESTATE—No reasonable offer refused. 10-room brick veneer house, all conveniences. Shetland Ave. Montrose 2463.

HOUSES FOR SALE 87

North Side

EAST ST.—2-room frame houses, cost $5,600; will sell both for $3,950. CE 2025.

MENTION THE SUN-TELEGRAPH WHEN ANSWERING ADVERTISEMENTS.

HOUSES FOR SALE 88

South Hills

GRANDVIEW PLAN, 434 Eureka St.—Modern brick 5 rooms, 2-car garage reasonable.

HOUSES FOR SALE 89

City and Suburbs

NEW houses for sale, trade your old house; build houses $2,450 up. Frank Steffinger. MI 1389-R after 6.

$2,500 BUILD 5 rooms, all brick, complete. No extras. Stevens Bldg. Co. PE 1325.

$2,900—5-ROOM brick house complete. Holt Construction Co. PE 8519-8891.

REAL ESTATE OFFERS

HOUSES FOR SALE 91

Crafton, Ingram, Vicinity

CRAFTON HEIGHTS, 25 Josephine st. — Six room brick, tile bath, shower; 40x120; sacrifice. Walnut 3226-J.

HOUSES FOR SALE 94

Avalon, Ben Avon

AVALON—$6,000 MODERN HOME FOR $5,900. CE 2025.

FARMS AND ACREAGE—FOR SALE 106

BABCOCK BLVD.—10 acres, 7 rooms, settle estate. Jordan's, 830 Grant Bldg.

SUMMER PLACES—FOR SALE 107

FOR SALE cheap, four-roomed furnished cottage, with bath, in Ligonier. Has water, gas and electric; good garage. Inquire 500 Chestnut st., Ligonier, or phone 72-W, Youngwood, Pa.

FINANCIAL

MORTGAGE MONEY 117

FIRST MORTGAGE loans on residential and commercial properties; refinancing, construction mortgages. W. A. Shuman, 254 Frick Annex Bldg. Atlantic 6967.

FIRST and second mortgages. We also buy mortgages. F. J. Shermer, 508 Grant st.

MONEY available for good first mortgages, no appraisal fee. Fairfax 6304.

BUSINESSES FOR SALE

BUSINESS OPPORTUNITIES 122

Riding Academy & Polo Field.
Will sell or lease, ideally located, wonderful business; owner must sacrifice because of health; no reasonable offer refused. Call Valley 853-J between 4 and 5 p. m.

RESTAURANT and gas station on highway, reasonable. Box 537, Marcus Hook, Pa.

MISCELLANEOUS

MISCELLANEOUS FOR SALE 125

AIR conditioning and cooling outfit; frigidaire, three-ton, three separate units; used three weeks, sacrifice. Atlantic 8996.

WRECKING nine buildings; plenty bricks cheap. Pittsburgh Wrecking Co., 4062 Liberty. Schenley 2115.

HOT water heat $289. Commonwealth Eng. Co., 502 Standard Life Bldg. Court 7271.

PAINTS $1.07 gal.; wallpaper. Economy Paint & Wallpaper, 335 Water st. CO 1621.

SHOP AT SEARS AND SAVE
328 N. Highland ave. Free parking.

PLUMBING, heating and paints direct. Mfgrs. Dist. Co., 325 Penn ave.

FURNITURE, HOUSEHOLD GOODS 126

FOR SALE CHEAP—6 rooms furniture, frigidaire, radio, living room suite, etc.; fine opportunity for any one wanting to go to housekeeping at small expense. R. 150, Sun-Telegraph.

RUGS, carpets—Large selection, all sizes; also furniture. 1345 Fifth ave. Grant 2344.

AIRWAY, Eureka, Hoover sweepers, $9.75 up. Carter's, 22 Graeme st., next Pitt Bank.

FURNITURE (used) large selection reasonable. Belmar Storage, 741 Penn ave., Wilk.

FURNITURE wanted; will pay cash and move immediately. Call Atlantic 8564.

ELECTRIC REFRIGERATORS 127

FRIGIDAIRE 3-hole ice cream box, less than 1 year old, will sacrifice. Inquire 2725 Brownsville rd.

RADIOS AND RADIO SERVICE 129

MAJESTIC, Philco $39 auto set, $5 month. Donalies, 123 Brownsville rd. HE 8242.

MISCELLANEOUS

DIAMONDS AND JEWELRY 131

RING, lady's diamond, five stones, engraved, white gold mounting; sacrifice. Fairfax 8534.

COAL AND FUEL 133

$3.60 BEST large lump; egg, $3.50; furnace, $3.25; this month only. Welfare orders accepted. Biegenwald. Montrose 8877.

DURING this month our best domestic lump, $3.60. Order now. Fairfax 2222.

BUILDING, MATERIALS & SUPPLIES 135

PLASTER BOARD, flooring and siding. Krill Lumber & Supply Company, 3217 Penn ave. Grant 2525.

MACHINERY, TOOLS, EQUIPMENT 136

BANKRUPT—Machinery, practically new, all motor-driven; finest of its kind: engine lathes, turret lathes, milling machines, multiple spindle drills, boring mill, radial drill, pipe threaders, etc. Churchill 8447.

OFFICE, STORE EQUIPMENT 138

SODA fountain, 6 foot, show cases, reasonable. Homestead 2862 or Homestead 3021-R.

MISCELLANEOUS WANTED 142

BICYCLES and parts, rifles, shotguns, bought-sold. Wallace, Division st. Sewickley 1453.

AQUARIUMS AND SUPPLIES 143

AQUARIUMS, all sizes with plants, fish $2.50 up. 180 Ivory, Wellington 3216-W.

PETS AND SUPPLIES 144

AMERICAN Pitt bull terriers, pedigreed, registered 284 Mt. Troy rd. Wellington 1691-R.

$3 Eskimos—$3 Fox Terriers
Very beautiful pups. 905 Penn avenue.

IF THE breed of dog you are looking for is not listed here call Miss Booth, Grant 5400; she can tell you just where to find your dog.

PEDIGREED ginger red Persian kittens for sale. Mrs. W. J. Seabrook, Westover, Pa.

SCOTTISH terrier, wire-haired and Irish terrier puppies; pedigreed; reasonable. Penhurst 2747.

FARM AND GARDEN

POULTRY AND SUPPLIES 145

WHITE LEGHORN and Ancona Cockerels, four and five weeks old, 10c each. Pullets 25c each. American Chickeries, Grampian, Penna.

LANDSCAPING, GARDEN SUPPLIES 148

HOME grown cherries, strawberries. Treesdale Farm Market, Route 8, Gibsonia 9 J.

DARLINGTON Nursery, open 8 a. m. to 8 p. m. Beechwood blvd. and Wilkins ave.

CAL. Privet, 100 for $1.50. Pendale Nurseries, 723 Washington rd., Mt. Leb.

10 MONTHLY rose bushes and 1 blue rose $1. Lubin & Smalley, 207 Diamond st.

FRESH dug nursery stock at Flynn's, 230 Washington rd., Mt. Lebanon.

AUTOMOTIVE

AUTOMOBILES FOR SALE 150

BUICK 1931 67 Sedan; $155 down. Dormont Olds, 5144 W. Liberty ave. Lehigh 5400.

BUICK 1929 58 Coupe, 4-passenger; $75 down. Dormont Olds, 5144 W. Liberty ave. Lehigh 5401.

BUICK USED CARS
Keystone Buick Co., Baum and Liberty.

BUICK 1929 Coach; bargain. Pinkerton Motor, 1910 Brighton rd. Fairfax 1196.

AUTOMOBILE

AUTOMOBILES FOR SALE 150

FINE USED CARS
1931 Chevrolet Sport Coupe.
1931 Chevrolet Business Coupe.
1931 Essex Sport Coupe.
1931 Hudson Sport Coupe.
1933 Plymouth 4-door Sedan.
Many others to choose from, priced from
$100 to $450
Trade and Easy Terms.
DORMONT MOTORS
CHRYSLER AND PLYMOUTH DEALER
2875 W. Liberty ave. Lehigh 9002.

WRECKING TODAY
1930 Cord, Cadillac 344 model, 1932 Studebaker, Buick Master 1929, Nash 894 model, 1932 Oldsmobile, 52 White (motor, rear end, all parts), 74 International, 51 White, American La France, K. W., Brockway, S. Y. Brockway, Model E Large, A. B. Mack, A. C. Mack and Studebaker truck.
BENNETT BROTHERS,
5100 Center Ave. SCenley 1600.

Chevrolet 1933
Sedans, coupes and coaches; blue, black and desert sand color; combination. These are all guaranteed and all in A-1 mechanical condition. Come in and look this over. Priced to sell. Will trade. Jones Motor, 1317 Carson st., S. S. Hemlock 8100.

CHEVROLET 1933 Sedan, looks and runs like new, good paint. Balance easy terms. Brentwood Motor Co., 2725 Brownsville Rd. $190 down

Chevrolet 1932
157-inch wheel base chassis and cab; low mileage, good tires; this truck is reconditioned and ready to go; reduced; today only $120 down; terms, trade. Jones Motor, 1317 Carson st., S. S. Hemlock 8100.

CHEVROLET Sports Roadster (1931); real bargain. Sewickley Sales, 205 Chestnut, Sewickley 542.

CHEVROLET 1935, maroon 2-door Sedan, mechanically sound, beautiful appearance, $475; will finance. Lehigh 8700.

CHEVROLET 1934 Coach, demonstrator. See Mr. Walker, Pinkerton Motor, 1940 Brighton rd. Fairfax 1196.

CHEVROLET USED CARS
SAMSON MOTOR CO., 4647 BAUM BLVD.

CHRYSLER, PLYMOUTH USED CARS.
REA SAEGERT CO., 5800 Baum blvd.

FORD 1933 dark blue V-8 2-door Sedan, clean all around, $465; will finance. Lehigh 8700.

FORD 1933 gray V-8 De Luxe 2-door Sedan, a perfect car, $495; will finance. Lehigh 8700.

FORD De Luxe Sedan, 1933, $525. Hoevler Motors, Inc., 4801 Baum blvd. SC 7510.

FORD 1933 maroon V-8 De Luxe 4-door Sedan, perfect all around, $535; will finance. Lehigh 8700.

FORD, LINCOLN, REO USED CARS—McKinley-Gregg Auto Co., 5838 Baum blvd.

FORD 1933 V-8 black 5-window De Luxe Coupe, like new, $495; will finance. Lehigh 8700.

FRANKLIN 47 Sedan, 1930; $150 down. J. N. Gregg, Irwin, Pa. Phone 2119.

OLDSMOBILE USED CARS
Saupp-Kilroy, inc., Baum and Euclid.

OAKLAND COUPE, 1928, $125 cash, good condition. Churchill 8200 or Hazel 1311.

OLDS AND PONTIAC USED CARS
Olds Pontiac Retail Store, Baum & Craig.

OLDSMOBILE 1932 De Luxe Sport Coupe, excellent condition. A real buy at $440
Brentwood Motor Co., 2725 Brownsville Rd.

Cars Sold on Commission
Magee-Watson Motor Service. Mr. Zaiden. Atlantic 0490.

AUTO license in 24 hours. Neff's, 108 Federal st.; open evenings. FA 2773.

BENNETT BROS., 5100 Center ave., SU 1600. Open 8 to 5:30; Sunday, 10 to 1.

CARS up to $300 sold on no down payment. W. J. Dible, 919 Penn ave., Wilkinsburg.

AUTOMOTIVE

TRUCKS, TRACTORS FOR SALE 151

CHEVROLET 1932 1½-ton, long wheel base chassis and cab, in perfect condition. We will make you a deal with any type of body.
DONALDSON MOTOR CO.,
1103 Western Ave.,
North Side. Cedar 3601.

CHEVROLET 1930 1½-ton chassis and cab; mechanically very good; practically new tires; here is a value beyond comparison; only $195. Murdoch Chevrolet Co., 5440 Forbes St. MA 1296.

FORD 1931 1½-ton dump, A-1 throughout. Adolph A. Blattner, Inc., 3131 Forbes st. Schenley 4450.

CHEVROLET 1931 canopy like new bargain. Adolph A. Blattner, Inc. 3131 Forbes st. SC 4450.

FORD 1932 1½-ton chassis and cab, completely overhauled, $395. Adolph A. Blattner, Inc., 3131 Forbes st. SC 4450.

G. M. C. '30 1½-ton open express body; dual wheels. J. K. Sharp. PE 5124.

CHEVROLET 1929 panel, $100. W. J. Dible, 919 Penn ave., Wilkinsburg.

INDIANA 2½-ton; two bodies; '33 model. J. K. Sharp. Penhurst 5124.

CHEVROLET 1931 dump, $335. 919 Penn ave., Wilkinsburg. PE 8250.

CHEVROLET '33 1½-ton chassis and cab, $395. J. K. Sharp. Penhurst 5124.

FORD 1929 panel, $125. W. J. Dible, 919 Penn ave., Wilkinsburg.

MENTION THE SUN-TELEGRAPH WHEN ANSWERING ADVERTISEMENTS.

WANTED—AUTOMOBILES 152

COLD CASH
Paid for Ford, Plymouth and Chevrolet. Will trade up or down. See Mr. Johnston at Loughney's, 5556 Center ave. Montrose 4728.

PLYMOUTH '33 4-door Sedan; will pay cash if reasonable; no dealers. X 207, Sun-Telegraph.

CASH for late model used cars. See Mr. Gerspacher at J. S. Manion, Inc., 5870 Baum blvd.

$125 CASH—1930 Ford, Chevrolet, Plymouth; more for later models. MO 7093.

CARS bought, also sold, on commission.

LEGAL

SHERIFF SALES

(Continued from Page Fourteen)

Plan of Lots, Plan Book Vol 5, pages 70 and 71, Nineteenth Ward, Pittsburgh, fronting 40.25 feet on easterly side of Boggs avenue, 40.25 feet northeastwardly from Albert street, and having a depth of 89.71 feet on one side and 99.18 feet on the other, width 39.12 feet in the rear. Having thereon erected a two-story frame dwelling house. See Deed Book, Vol. 1574, page 183.

Catharine A. Cooper, John A. Cooper, her husband and Ninfa Battaglia and Antonio Battaglia, her husband, owners or reputed owners.
L. F. 765, July, 1934. $2,219.20.
L. F. 766, July, 1934. $1,702.74
$3,921.94.
Campbell, Wick, Houck & Thomas, Attys.

Lot 22nd Ward, Pittsburgh, being portions of Lots 271, 272, 273, Wm. Robinson's Plan, P. B. V. 2, page 61. Fronting 21 ft. 11½ in. on the northerly side of Taylor Ave., and extending back, preserving an even width of 21 ft. 11½ in. a distance of 90 ft. to Sampson Way. Having erected thereon a two-story brick dwelling, known as 316 Taylor Avenue. D. B. V. 1928, p. 610.

Mary J. Dingfelder, John B. Dingfelder, Joseph L. Dingfelder, Frank L. Dingfelder, Charles A. Dingfelder, Bernice Dingfelder Averman and Roger O. Dingfelder, terre tenants, owners or reputed owners.
L. F. 767, July, 1934. $8,170.31.
Campbell, Wick, Houck & Thomas, Attys.

Lot in 7th Ward, Pittsburgh, Allegheny County, Pa.; fronting 40 feet on southerly side of Ellsworth Ave. (distant 165.61 feet from westerly line of College Ave.); extending back southwardly, preserving an even width of 40 feet throughout, 120 feet to an alley. 3-story brick and shingle dwelling, 5834 Ellsworth Ave. D. B. 682, p. 293.

John P. Gilson and John P. Gilson, administrators of estate of Ida M. Gilson, deceased, mortgagors.
L. F. 772, July, 1934. $3,315.35.
R. L. Smith, Atty.

Lot in Forest Hills Borough, Allegheny County, Pa., being northerly one-half of Lot 65 in revised Plan of Ardmore Farms and Edgewood Acres, recorded in Plan Book 28, pages 8, 9 and 10, fronting 40 feet on northwesterly side of Braddock road and extending back of even width 150 feet. Having thereon erected a concrete block dwelling.

Mary Tipker, owner or reputed owner.
F. F. 780, July, 1934. $3,213.49.
Horace J. Thomas, Atty.

Two tracts of land, Moon Township:

First—Beginning 2 perches from stone corner to lands of Tipker and Keisler; thence S. 21½° W. 59 perches; thence S. 35½° E. 33 perches to a post; thence N. 83° W. 179.8 perches; thence N. 21¾° E. 36.8 perches; thence N. 46½° E. 28 perches; thence N. 31¼° E. 32 perches; thence S. 53° E. 38 perches to a post; thence S. 47¾° E. 24.84 perches; thence N. 83¼° E. 40.1 perches; thence N. 63° E. 20.20 perches; thence N. 70¼° E. 9.1 perches; thence N. 84¼° E. 16.42 perches to beginning. Containing 64 acres, 150.1 perches. Two-story frame dwelling and barn.

Second—Beginning at point in Montour Run; thence along John Wilson land, N. 45° W. 36 perches; thence N. 21½° E. 49 perches; thence S. 66° E. 4.8 perches; N. 83° E. 17 perches; S. 75° E. 44 perches; S. 62° E. 22 perches; S. 32° E 12 perches; S. 5¼° 7.2 perches; S. 16¾° W. 15 perches; N. 82° W. 53 perches; S. 44¾° W. 37 perches to point in Montour Run, place of beginning. Containing 29 acres. Small frame dwelling house.

Arthur M. Barnes and Helen E. Barnes, mortgagors, and Clara Alys Ritter, owner or reputed owner.
L. F. 781, July, 1934. $5,712.00.
Arthur F. Schmidt, Atty.

Lot in 27th Ward, Pittsburgh, being lot No. 4 in Forrester Place Plan of Lots as recorded in P. B. Vol. 31, page 161 and having a frontage of 45 feet on Brighton Road and an average depth of 156 feet and extending back to Brandon Road.

Having erected thereon a 2-story kellastone dwelling known as 4020 Brighton Road.

Celina Rogers, owner or reputed owner.
F. F. 785, July, 1934. $6,555.78.
Hazlett, Gannon & Walter, Attys.

Lot in Harrison Township, Allegheny County, Pennsylvania, being part of lot No. 25 in Elder's District, and being bounded on the east by tract now or late of John F. Greim and formerly of G. W. B. Alter, being the east line of said tract numbered 25; on the south by land now or late of John F. and Margaret Reimer; on the west by tract numbered 29 in said Elder's District and now or late of J. N. Stewart; and on the north by property now or late of Andrew Moore.

Containing 95 acres, 12 perches, more or less.

Having thereon one two-story frame dwelling, one barn and other outbuildings.

Deed Book, Vol. 2400, page 121.

John Tommasin, Olga Wade, Eugene C. Maillard and Edythe Serpagli, owners or reputed owners.
L. F. 786, July, 1934. $3,236.62.
Thos. E. Finley, Atty.

Lot 18th ward, Pittsburgh, fronting 55 feet on south side Warrington avenue, 88.9 feet on east side Laverne street, 68.6 feet on lot of Joseph Paterne, 92.6 feet on east side. Two-story frame dwelling, 177 Warrington avenue. Deed Book 2184, page 210.

John W. Bergman and Clara L. Bergman, his wife, owners or reputed owners.
F. F. 787, July, 1934. $2,597.10
C. E. Theobald, Atty.

Lot or piece of ground situate in Borough of Etna being Lot No. 59 in Ernest Stiefel Plan recorded in the Recorder's Office of Allegheny County in Plan Book Vol. 7, page 82. Having erected thereon a 2-story frame dwelling known as No. .... Vista St. See Deed Book, Vol 2338, page 601.

Louis Lieberman and Ethel Lieberman, his wife, owners or reputed owners.
F. F. 793, July, 1934. $8,073.50.
Ruffennach & Ruffennach, Attys.

Lot in the Eleventh Ward, Pittsburgh, Allegheny County, Pennsylvania, bounded as follows: Beginning on the westerly side of Chislett street at a point distant 79.15 feet southwardly from the southwesterly corner of Chislett street and Stanton avenue; thence south 84° 43' west 113.80 feet to a pin; thence north 11° 8' 45" west 35.18 feet to a pin; thence north 84° 43' east 117.40 feet to said westerly side of Chislett street; thence along Chislett street south 5° 17' east 35 feet to the place of beginning. Having thereon erected a 2½-story brick dwelling known as No. 759 Chislett street.

Benjamin F. Powell, owner or reputed owner.
F. F., 796, July, 1934. $8,292.37.
Samuel A. Schreiner, Atty.

Lot in the Borough of Dormont, No. 142 in Plan of Bailey Field, recorded in Plan Book Vol. 28, page 119, fronting 39.72 feet on the northeasterly side of Tolma avenue and extending back 111.63 feet on the northwesterly side and 110 feet on the southeasterly side, with a width of 20.69 feet in the rear. Having thereon erected a 2½ story brick veneer dwelling house with a concrete block garage. See Deed Book Vol. 2181, page 588.

Joshua Lipman and Bessie Lipman, owners or reputed owners.
F. F. 797, July, 1934. $8,340.66
S. Harvey Thompson, Atty.

Lot in Fourteenth Ward of the City of Pittsburgh, Pa., fronting 30 feet on the easterly side of Shady avenue and extending eastwardly of even width 117 feet more or less to a private driveway. Upon which is erected a 2½ story brick dwelling house No. 2301 Shady avenue and a stuccoed tile garage. See D. B. 2264, p 714.

Laura C. Blackburn (nee Laura C. Golden, widow of Adam Golden) and Rev. P. J. Blackburn, her husband, mortgagors, with notice to Louis Williams and Arametta Williams, real owner, owners or reputed owners.
F. F. 798, July, 1934. $1,657.50.
Louis C. Bustin, Atty.

Lot No. 13 and part of Lot No. 12 in Power Heirs Plan, P. B. 13, page 134-5, 3rd Ward, McKeesport. Two two-story frame dwellings No. 1348 Locust St. D. B. 2393, page 140.

Morris Schrieber, owner or reputed owner.
F. F. 799, July, 1934. $13,192.90.
Thomas Leggate, Atty.

Lot in 23rd Ward, Pittsburgh, Pa., fronting 48.05 feet on the Westerly side of Madison Avenue, distant 62.04 feet from the Northerly side of East Ohio Street by 60.77 feet in depth along Emlin Street to other property.

Upon which is erected a two-story frame office and dwelling, and a two-story brick saloon and dwelling known as Nos. 707-709 Madison Avenue, Pittsburgh, Pa.

Samuel A. Pollack and Bessie Pollack, his wife, owners or reputed owners.
F. F. 804, July, 1934. $5,906.21.
Robert F. Graham, Atty.

Lot No. 685 in the Central Park Plan of Lots, Seventh Ward, McKeesport, P. B. 19, page 99, having thereon a two-story frame dwelling and tile garage known as 1722 Flagler avenue. See D. B. 2327, page 469.

Joseph Pandolfo and Anna Pandolfo, his wife, owners or reputed owners.
F. F. 807, July, 1934. $16,055.09.
Campbell, Wick, Houck & Thomas, Attys.

Lots 1 and 2, Block 4, Elizabeth F. Denny Plan. P. B. V. 6, p. 193, 22nd Ward, Pittsburgh, Pa. Having erected thereon a 2-story brick apartment building, known as 954 Beech Avenue. D. B. V. 2461, p. 726.

Also lot, 23rd Wd., Pgh., located Southwest corner of E. Ohio St. and Chestnut St., fronting 9.34 ft. on the southerly side of E. Ohio St. by 63.19 ft. to northerly side of Lockhart St. by 34.48 ft. on the northerly side of Lockhart St. to westerly side of Chestnut St. by 50.22 ft. on the westerly side of Chestnut St. to the place of beginning. 3-story brick dwelling, 863 E. Ohio St. D. B. V. 2318, p. 592.

Edward M. Diebold, owner or reputed owner.
F. F. 808, July, 1934. $16,107.00.
Reed, Smith, Shaw & McClay, Attys.

Lot in the Eleventh Ward.

Beginning on the southerly side of Broad street, 260.03 feet from the southeasterly corner of Broad and Station streets; thence eastwardly 41.26 feet and extending back southwardly maintaining an equal width of 41.26 feet a distance of 41.51 feet.

Raymond M. Collins and Bernadette M. Collins, his wife, owners or reputed owners.
F. F. 809, July, 1934. $6,451.08.
Viers D. Edwards, Atty.

Lot in Borough of Ingram, being the northerly 50 feet of lots Nos. 114, 115, 116, 117, and 118 in the Belmont Place Revision, Plan Book Vol. 19, page 121, said lot fronting 50 feet on the westerly side of N. Duane Street, and extending back between parallel lines a depth of 193.45 feet on the northerly side and 189.79 feet on the southerly side.

Stephen Uhrin and his wife, Kathryn Uhrin, owners or reputed owners.
F. F. 811, July, 1934. $3,601.50.
John J. Bane, Atty.

Southerly one-half of Lot No. 52, Brierly Place Plan, Thirty-first Ward, Pittsburgh, fronting 30 feet on easterly side of Clifton Ave. and extending back in a southeasterly direction 157.61 feet more or less to a 24 foot alley. Plan Book Volume 22, page 24.

Nick Durham and Elizabeth Durham, owners or reputed owners.
F. F. 812, July, 1934. $2,531.53.
S. Harvey Thompson, Atty.

Lot in the 15th Ward of the City of Pittsburgh, Pa., being part of No. 22 in Peoples Savings Bank Plan, P B 8, p 156, fronting 25.85 feet on the Westerly side of Monongahela St., and extending Westwardly 100 feet. Having thereon erected a two-story double frame dwelling house. See D B 2274, p 544.

Max H. Shermer, with notice to Braddock Trust Company, executor of the estate of Henry Shermer, deceased, David Shermer, Max Shermer (also known as Max H. Shermer), Joseph Shermer, Frank Shermer (also known as Frank J. Shermer) and Julia Klein, devisees under the will of Henry Shermer, deceased, terre tenants, owners or reputed owners.
L. F. 817, July, 1934. $11,882.19
McClure & McClure, Attys.

Lot situate in the Borough of Wilkinsburg, Allegheny County, Pa., being the Northerly part of Lot No. 119, Section 8, in the Pittsburgh Bank for Savings Plan, Plan Book 8, page 240; said lot fronting 26.27 feet on the Easterly side of Trenton Avenue and extending in depth 126.65 feet along the Southerly line of Franklin Street, to an alley; having a rear dimension of 18.17 feet.

Having erected thereon a three story brick building, containing a storeroom and dwelling apartments, fronting on Trenton Avenue, and a one story frame dwelling at rear.

Equity Investment Company, owners or reputed owners.
F. F. 818, July, 1934. $6,872.00.
Frank C. Osburn, Atty.

Lot in 13th Ward, Pittsburgh, Pa., known as No. 4 in Homewood Driving Park plan, vol. 17, pages 48-49, fronting 25 ft. on north line of Frankstown Ave., and extending back north of even width between lines of lots Nos. 3 and 5 in said plan, for a depth of 120 ft. to Forest Way. Having erected on Forest Way front 2 brick dwellings known as Nos. 7107 and 7109 Frankstown Ave.

Louis Ashinsky, with notice to Louis Wechsler and Rose L. Shulgold, and Morris Shulgold, her husband, terre tenants, owners or reputed owners.
L. F. 819, July, 1934. $7,528.00
Frank C. Osburn, Atty.

Tract in 13th Ward, Pittsburgh known as lot No. 5 and west half of lot No. 6 in Homewood Driving Park Plan, P. B. 17, pg. 48 and 49, fronting 37½ feet on north line of Frankstown Av. and extending back north of even width between lines of lot No. 4 in plan aforesaid and center line of a six-inch brick party wall dividing two buildings erected upon lot No. 6 hereinbefore referred to for depth of 120 ft. in land to south line of Forest Way; having erected on said tract 3 brick dwellings known as Nos. 7111-13-15 Frankstown Av.

Louis Ashinsky, with notice to Louis Wechsler and Rose L. Shulgold and Morris Shulgold, her husband, terre tenants, owners or reputed owners.
L. F. 820, July, 1934. $2,489.00
Frank C. Osburn, Atty.

Lot in 13th Ward, Pittsburgh, known as east one-half of lot No 6 in Homewood Driving Park Plan, Vol. 17, Pgs. 48-49. Having frontage of 12½ ft. more or less on north line of Frankstown Av and extending back north of even width along west line of lot No. 7 in said plan, for a depth of 120 ft. to south line of Forest Way. Having erected thereon a brick dwelling known as No. 7117 Frankstown Av.

William P. Accetta, owner or reputed owner.
F. F., 823, July, 1934. $7,245.00.
John M. Bash, Atty.

Lot in Borough of Dormont, No. 58 New Fetterman Annex Plan, Plan Book, Vol. 21, pages 70 and 71, fronting 30 feet on the westerly side of Illinois avenue, between Lots Nos. 57 and 59 in said plan and running back southwestwardly 90 feet from said street to the easterly side of Baron alley, preserving an even width of 30 feet throughout.

Having erected thereon a two-story brick dwelling house known as 1109 Illinois avenue.

Clarence A. Pearson, owner or reputed owner.
F. F. 829, July, 1934. $5,037.50
Albert F. Yunker, Atty.
434 Diamond St.

Lot situate in 26th Ward of City of Pittsburgh. Beginning at a point in the Westerly line of Grizella St., distant 200 ft. from Southwest corner of Grizella and Montana Sts.; thence S. 84° 53' W. 118.51 ft. to Kern Way; thence S. 1° 40' 40" E. along Kern Way, 40.07 ft. to point; thence N. 84° 53' E. 120.91 ft. to Grizella St., and thence along Grizella St. N. 5° 07' W. 40 ft. to beginning. Two-story frame house, No. 4051 Grizella St. D. B. Vol. 2214, p. 325.

Henrietta Jacob and John G. Jacob, her husband, owners or reputed owners.
F. F. 831, July, 1934. $4,778 10
A. B. Angney, Atty.

Lot in 20th Ward, Pittsburgh, being part of lot 139 in Andrew Patterson's Plan of Sheraden, Plan Book 6, Page 212, beginning on the southerly line of Tweed St. 133 1-3 ft. east of Huxley St.; thence extending along Tweed St. easterly 33 1-3 ft.; thence extending southerly and parallel with Huxley St. of even width 100 ft. to Trout Way.

Having thereon erected a two-story frame dwelling.

Deed Book 2150, Page 549.

H. F. Groetzinger and Catherine Groetzinger, his wife, owners or reputed owners.
F. F. 832, July, 1934. $4,813.98.
A. B. Angney, Atty.

Lot in Twenty-fifth Ward, Pittsburgh, being part of lot 41 in Sailor, Biggs and Lyon's Plan recorded in Plan Book, Vol. 7, page 322. Beginning on east side of Mountford st. at line dividing lots 41 and 42; thence north 22 ft. 3 in. to pin at center of lot 41; thence extending back easterly preserving same width throughout 115 ft. to 20-ft. alley.

Having erected thereon a two-story brick and tile dwelling No. 2004 Mountford ave.

Deed Book 2382, page 165.

Tony Krawczyk and Stella Krawczyk, his wife, owners or reputed owners.
F. F. 833, July, 1934. $1,3377.00.
Paul W. Norton, Atty.

Lot in the Village of Boston, Township of Elizabeth, being Lots Nos. 137, 138, and 139 in the "Second Addition to the Williams Plan." P. B. Vol. 28, page 110. Having thereon erecter a two-story frame dwelling. D. B. Vol. 2305, page 13.

Robert H. Harper and Mabel Harper, his wife, owners or reputed owners.
F. F. 835, July, 1934. $4,349.53.
Sewart M. Cunningham, Atty.

Lot in Turtle Creek Boro, being Lot No. 130 in T. C. Robinson's "Albyn" Plan of Lots, P. B. 16, page 130; having a frontage of 50 feet on Seneca ave. Two and one-half story frame dwelling. D. B. 2423, page 298.

Joseph O. Kirkpatrick and Bessie Kirkpatrick, his wife, owners or reputed owners.
F. F. 836, July, 1934. $2,441.59.
Stewart M. Cunningham, Atty.

Lot in Turtle Creek Borough, being Lot No. 460 in Electric Plan of Lots, P. B. 20, pages 120 and 121; having a frontage of 75 feet on Mobile Avenue and 108.06 feet on Middle Avenue. Two-story frame dwelling. D. B. 205, page 727.

William J. O[illegible]rdick, owner or reputed owner.
F. F. 837, July, 1934. $4,237.42.
Stewart M. Cunningham, Atty.

Lots in First Ward, North Braddock Borough, being Lots Nos. 130 and 131 in Braddock Place Plan P. B., 14, pages 110 and 111; fronting 50 ft. on Grant Ave., extending back 110 ft. along Sheridan Ave. to Lilly Alley. Two-story frame dwelling. D. B. 2416, page 540.

Francis J. Malloy and Martha Mae Malloy, his wife, owners or reputed owners.
F. F. 838, July, 1934. $4,858.04.
Stewart M. Cunningham, Atty.

Lot in Turtle Creek Borough being parts of Lots Nos. 60, 61 and 62 in Elmhurst Plan of Lots, P. B. 23, page 61; fronting 60 ft. on Chestnut St. and extending back 90 ft. to a pin. One and one-half-story brick dwelling. D. B. 2281, page 598.

John Vanisko and Mary Vanisko, his wife, owner or reputed owner.
L. F. 839, July term, 1934. $3,772.57
McClure & McClure, Attys.

Lot situate in the Borough of North Braddock, Allegheny County, Pa., being part of lot No. 7 in John A. Carothers plan, Plan Book Vol. 4, page 99; said lot fronts 21.34 feet on the southerly side of North avenue (beginning at a point distant 21.33 feet from the westerly line of Hutzen street) and extending back southwardly therefrom a distance of 78 feet to a point.

Having erected thereon a two-story brick dwelling, No. 1022 North avenue.

Albert C. Reed and Sophia C. Reed, his wife, mortgagors, and John H. Given and George L. Kerchner, owners or reputed owners.
Lev. Fa. 840, July, 1934. $7,702.80.
Philip C. Henninger, Atty.

Lot in Wilkinsburg Borough, Allegheny County, being Lot No. Ninety-two (92) in the Mary A. Howe plan, Plan Book Vol. 14, Pages 20 and 21. Ten-room brick dwelling house. Deed Book Vol. 2286, Page 186.

Robert Crawford, Jean B. Crawford and Thomas C. Waite, Sr., executors of will of Eliza M. Crawford, deceased, mortgagors, defendants, and Margaret Ella Crawford, Harriet May Crawford and William Charles Crawford, trustees, terre-tenants.
P. L. F. 841, July, 1934. $2,020.90.
Reed, Smith, Shaw & McClay, Attys.

Tract of land partly in Ben Avon Borough and partly in Kilbuck Township. Beginning on easterly side of Eliza M. Crawford Plan, Plan Book 7, page 71, on Perrysville Ave., distant southwardly 21 ft. from northerly line Perrysville Ave.; thence S. 59¼° E about 325 ft.; thence S 79¾° E. 260 ft.; thence N. 31¾° E. 31.336 perches; thence N. 89° E. about 20 perches to David Dickson line; thence N. 2¼° W. 64 perches; thence S. 89¾° W. 337.4 perches; thence S. 56¼° W. 15½ perches; thence S. 50½° W. 11 perches; thence S. 29½° W. 22 perches; thence S. 40½ W. 14 perches; thence 26¾° W. 5.2 perches; thence S. 80° 30' E. 462.61 ft.; thence S. 33° E. about 246 ft. to beginning, containing 32 acres, having erected thereon a dwelling house and out buildings. D. B. 130, page 453; D. B. 242, page 15; W. B. 102, page 186.

Louis M. Crandall, owner or reputed owner.
L. F. 842, July, 1934. $13,108.20.
William D Grimes, Atty.

Tract of land in Bethel Township. Beginning at corner of lands of J. F. Hicks and Baptist Parsonage; thence West along said church lands 464.35 ft.; thence North 195.53 ft.; thence West 254.84 ft. to the concrete road; thence along concrete road South 203.11 ft.; thence West 65.13 ft. to Right of Way of Pittsburgh Railways Co.; thence North along said Railways Co. land 527.92 ft.; thence North 8.79 ft.; thence North along Railways Co. 327.91 ft. to lands of Mary A. Leonard; thence East along lands of Leonard 339.2 ft. to center of concrete road; thence by curved line to right 16.03 ft.; thence along concrete road South 376.42 ft.; thence East 831.34 ft. to lands of Means; thence South along Means lands 342.03 ft. to land of Hicks; thence South 118.1 ft. to a stone at place of beginning, containing 11.371 Acres.

Said lands being tracts Nos. 1, 2 and 3 in Mortgage dated July 2, 1930, from Louis M Crandall to William I. Berryman and recorded in Mortgage Book 2236, p. 194.

Having located thereon a dwelling, garage and other outbuildings and subject to the reservations contained in said Mortgage following description of tract No. 4 therein consisting of a 20 foot strip for a private road from said Berryman road to rear of property of Sarah Walker.

Harry Mazak, owner or reputed owner.
F. F. 846, July, 1934. $3,511.95.
V. L. Barbor, Atty.

Lot in Patton Township, beginning at a point in the middle line of the Wilmerding and Monroeville connecting road, distant 499.24 ft. Northeastwardly from the middle line of the township road leading through the Mellon Plan of Lots to Wall Borough; thence N. 33° 02' E. 122.72 ft. to a point; thence S. 59° E. 353.04 ft. to a roadway 40 ft. wide; thence S. 31° W. 122.65 ft. to a point; thence N. 59° W. 357.39 ft. to place of beginning. Containing 1-acre strict measure. Having thereon erected a 2-story frame dwelling house. Deed Book, 2236, page 726.

P. H. Johnston, owner or reputed owner.
F. F. 848, July, 1934. $3,009.90.
Samuel A. Schreiner, Atty.

Lot in the Borough of Dormont, being No. 659 in Fetterman Land Company plan, recorded in Plan Book Vol. 20, pages 54 and 55, fronting 30 feet on the easterly side of Dormont avenue and extending back northeastwardly 126.63 feet on the north line and 129.33 feet on the south line, with a width of 30.14 feet in the rear.

Having thereon erected a two-story and stucco dwelling house. See Deed Book Vol. 1627, Page 481.

Jacob Zorn, owner or reputed owner.
Fi. Fa. 849, July Term, 1934.
$4,720.80.
Leonard M. Boehm, Atty.

Lots Nos. 31 & 32 in Bickar Plan, P. B., Vol. 4, page 86, in Baldwin Township; fronting 220.10 feet on Mary Street extending back at right angles to Mary Street between lines of Lots Nos. 33 and 30, preserving same width a distance of 396 feet. Containing 2 acres.

Also lots Nos. 56, 57, 58, 59 and 60 bounded as follows: beginning at corner formed by lots 56 and 58 in said plan; thence South 86° 24' west, 38.45 perches; thence North 64½° West, 4.96 perches; thence North 30½° West, 3.10 perches; thence North 80° West, 3.14 perches; thence North 3° 5' West, 19.58 perches; thence by middle line of a 33 foot Street (Stinner Street) North 86° 24' East 30.11 perches; thence South 31¾° East, 28.25 perches. Containing 5 acres, 69.25 perches.

John Mizick and Mary Kostura Mizick, his wife, alias John Misik and Mary Misik.
Al. F. F. 850, July, 1934. $3,868.30.
John L. Ralph, Atty.

Two lots in the Borough of McKees Rocks numbered 120 and 121 in the Phoenix Park Land Company's Plan, Plan Book, Vol. 22, page 183, Recorder's office, said two lots together fronting 50 feet on the westerly side of Hamilton street and of same width throughout a depth of 91 feet to an alley. Having thereon erected two two-story brick dwelling houses, and a one-story brick dwelling house.

Aaron Lewinter, owner or reputed owner.
F. F. 851, July, 1934. $2,726.59.
A. T. Morgan, Atty.

Lots Nos. 3 and 4 in the Watkins Place Plan, Wilmerding Borough, Plan Book, Vol. 9, pages 26 and 27, fronting 46 feet on the Southerly side of Watkins Avenue. Having erected theren a two story frame building, containing storeroom and apartments, known as No. 173 Watkins Ave.

Samuel H. Howarth, owner or reputed owner.
Fi. Fa No. 852, July Term, 1934.
$1,080.07.
Wm. R. McCommon, Atty.

Lots in 19th Ward, Pittsburgh, being 126 and 126½ in A. P. Norton Plan, P. B. 5, pages 30, etc., fronting 50x90 feet on the easterly side of Prospect Street. Having thereon a two-story brick dwelling.

Mary C. Streiner, owner or reputed owner.
Fi. Fa. No. 853, July Term, 1934.
$2,115.20.
Wm. R. McCommon, Atty.

Lot in 19th Ward, Pittsburgh, being the west one-half of lot 4 in block 2, C. Shaler's Plan, beginning on the westerly side of Republic Street at lot 3 in said block and plan; thence extending back along lot 3 eastwardly 82 feet, 3⅛ inches; thence south 40 feet more or less to line of lot 5 in said plan and block; thence along lot 5 westwardly 78 feet 9 inches to Republic Street; thence north along Republic Street 40 feet more or less to the beginning. Having thereon a two-story frame dwelling.

Katherine F. Fiedler, owner or reputed owner.
F. F. 854, July, 1934. $3,487.11.
Wm. R. McCommon, Atty.

Lot in Dormont being 210, Delmont Plan, P. B. 24, pages 170 and 171, fronting 30x110 feet on the northwesterly side of Waltham avenue. Having thereon a two-story concrete block and clapboard dwelling.

Charles Cisko, owner or reputed owner.
F. F. 855, July, 1934. $13,353.35.
Wm. R. McCommon, Atty.

Lot in Mt. Lebanon Township, being 83 in Beverly Heights Plan, P. B. 30, pages 188, etc., fronting 70 feet on the northwesterly side of Longuevue Drive extending along Lot 82, 198.10 feet and along Lot No. 84, 198.92 feet, being 60.86 feet in the rear. Having thereon a two-story and attic brick dwelling.

Helen Dixon Bates, an heir, and Lillian Colebrook Coveney Boots, the heir of the other heir, of E. H. Coveney, deceased mortgagor, with notice to The Point Improvement Company, owner or reputed owner, the United States of America, Tax Lienor, and McAllister Parking Station, Inc., lessee.
L. F. 856, July, 1934. $58,368.09.
Smith, Shaw, McClay & Seifert, Attys.

Lot in Second Ward, Pittsburgh, Pa., beginning on northerly side of Liberty Ave., 120 feet westwardly from Fourth St. at dividing line between lots 128 and 129 in Col. Woods' Plan of Pittsburgh; thence northwardly along said dividing line, parallel with Fourth St., 110 feet to Exchange Alley; thence westwardly along said alley 45 feet 3 inches; thence southwardly, parallel with Fourth St., 110 feet to Liberty Ave.; thence eastwardly along line of Liberty Ave. 45 feet 3 inches to place of beginning. Being known as 315-317 Liberty Ave. The improvements formerly on this property have been removed and it is now used as a parking lot. D. B. 1820, p. 568.

Mary Elizabeth Wetzel and Joseph R. Wetzel, her husband.
L. F., 857, July, 1934. $5,405.45.
Robert T. Reineman, Atty.

Piece of ground, situate in the Eighth Ward, Pittsburgh, being lot in Mellon's Plan of Ben Venue Place, Plan Book, Vol. 7 page 194; fronting 50 feet on the westerly side of South Millvale avenue at the corner of Maripoe street and running back westwardly, of uniform width, 130 feet to May way.

Having thereon erected a two-story and attic frame dwelling, known as No. 800 South Millvale avenue.

Frank Chesaro, owner or reputed owner.
F. F. 858, July, 1934. $5,027.47.
Hazlett, Gannon & Walter, Attys.

Lot in Borough of Brackenridge (formerly Harrison Township), Allegheny County, Pa., being lot No. 299 in the plan of Brackenridge Borough, Plan Book, Vol. 22, page 15, fronting 45 feet on the north side of Brackenridge avenue. Having thereon erected a two-story building containing storerooms and dwellings. Deed Book, Vol. 1913, page 423.

George W. Hurtt and Millie W. Hurtt, his wife, owners or reputed owners.
F. F. 861 July, 1934. $12,060.30.
George R. Craig, Atty.

Lot in Penn Township being Southerly 260 ft. of Lots 14 and 15 in Penn's Perfect Acres Plan P. B. 32 pages 188-189. Fronting 167.54 ft. on westerly line of Lindbergh Lane and extending back preserving same width distance 260 ft. to Aircraft Avenue; having dwelling house erected thereon. See D. B. 2347, page 684 and D. B. 2270, page 677.

Annie May Schneider and William F. Schneider, her husband.
F. F. 862, July, 1934. $5,329.17.
Paul O. McClelland, Atty.

Lot in Twelfth Ward, Pittsburgh, being No. 19 in Lemington Square, Plan Book, Vol. 10, page 36, fronting 25 feet on the east side of Lemington avenue and extending back eastwardly preserving a width of 25 feet throughout, a distance of 110 feet to Plath way. Upon which is erected a brick and frame dwelling house, No. 6973 Lemington avenue.

Peoples-Pittsburgh Trust Company, administrator of the estate of Joseph Bickart, deceased mortgagor of entirety, formerly of Joseph Bickart and Lucy Bickart, his wife, pre-deceased; Augusta Black, Emma Bickart, Jacob Bickart, Bertha B. Green and Robert Green, her husband; Joseph T. Bickart, Leo P. Bickart, Emma B. Lawrence and Budd Lawrence, her husband; Alfred J. Sichelstiel, Bertram L. Sichelstiel, and Louis H. Sichelstiel, owners, and Mrs. Theo B. Baines, tenant in possession.
L. F. 863, July, 1934. $4,845.41.
Paul O. McClelland, Atty.

Lot in Third Ward, Wilkinsburg, situate on the south side of Meade street, 160 feet east of Brushton avenue, extending eastwardly along Meade street, 30 feet and southwardly at right angles with Meade street, and preserving a width of 30 feet throughout, a depth of 150 feet. Upon which is erected a brick dwelling house known as No. 136 Meade street, and a concrete block garage.

George McHenry, defendant, Robert W. McKnight and Rachel A. McKnight, his wife, terre tenants, owners or reputed owners.
L. F. 864, July, 1934. $13,643.70.
Ralph C. Davis, Atty.

Lot of ground in Borough of Osborne being purpart E in Plan of Partition of the Estate of James McKoewn, deceased, Partition Docket 14, page 82. Beginning at Southeasterly corner of Purpart E thence N. 31½° 13' E. 292.1 feet; thence along Beaver Road N. 51° 32' W. 85 feet; thence S. 30° 58' W. 287.7 feet and thence S. 46° 40' E. 85.33 feet to place of beginning. Two story and attic brick dwelling.

Yundt Motor Company, a corporation, owner or reputed owner.
F. F. 865, July, 1934. $20,777.92.
C. E. Theobald, Atty.

Five contiguous lots or pieces of ground situate in the Borough of Millvale, being lots 676, 677, 678, 679 and 680 in the Second Plan of the Subdivision of the Sample Farm, recorded in Plan Book, Vol. 4, pages 224 to 227 inc., together fronting 78.55 feet on Evergreen Ave.

Having erected thereon a concrete garage building.

Max Siegal, with notice to Jacob A. Fuss and Dora Fuss, his wife, terre tenants, owners or reputed owners.
L. F. 866, July, 1934. $11,639.25.
C. E. Theobald, Atty.

Lot situate in 11th Ward, city of Pittsburgh, fronting 50 feet on the westerly side of Jackson street and extending back therefrom in a westerly direction an average depth of 139 feet more or less to Pontefact way. Having erected thereon a double brick veneer dwelling known as Nos. 6613-6615 Jackson St. For chain of title see Deed Book Vol. 2324, page 516.

Axel Carlson, owner or reputed owner.
L. F. 867, July, 1934. $14,563.50.
Ferd H. Phillips, Atty.

Lot in the Sixth Ward, Pittsburgh, Pa., beginning on the north side of Butler Street at the corner of lot of ground now or formerly of Joseph Vogel; thence running along Butler Street southwestwardly 18 feet to the corner of Thirty-fourth Street; thence along said Thirty-fourth Street, northwardly 110.44 feet to Lafayette Alley 20 feet wide; thence along the southern line of said alley 18.43 feet to line of Joseph Vogel's lot; and thence by the same and through what was formerly the line of the center of the partition wall dividing the two buildings that then stood thereon and said Vogel's lot, 106.04 feet to Butler Street at the place of beginning.

Having erected thereon a three-story brick hotel building, known as 3401 Butler Street. Deed Book Vol. 2404, page 685.

Potter Title & Trust Company of Pittsburgh, Pa., Administrator of the Estate of William Allen, Deceased.
F. F. 868 July, 1934. $2,753.18.
Lewis M. Alpern, Atty.

Lots 81, 82 and 83 in plan recorded in Recorder's Office of Allegheny County, in P. B. Vol. 9, Page 1, situate in 20th Ward, Pittsburgh, having erected thereon a two-story cement dwelling known as No. 3500 Middletown Road.

Eliza Hampton McCombs (formerly Eliza Hampton Fell) and Clifford F. McCombs, her husband, owners or reputed owners.
F. F. 869, July, 1934. $6,263.69.
Miller & Nesbitt, Attys.

Lot in Ben Avon Heights 268.30 ft. North of Northerly line of Lot 80 extended, fronting 200 ft. on center line of Biddleford Road and extending Westwardly at right angles with it to center line of Banbury Lane, P. B. 25, p. 70. See D. B. 2074, p. 232 and D. B. 2132, p. 558.

Latoof Naffah and Lymia Naffah, mortgagors, with notice to William Warren Johnston, owner.
F. F. 870, July, 1934. $114,537.50.
Reed, Smith, Shaw & McClay, Attys.

Lot in 14th Ward, Pittsburgh, beginning at the dividing line between Lots 59 and 60 in Bellefield Land Co. plan called "Schenley Heights Plan of Lots," Plan Book 20, pages 102 and 103, distant, along said dividing line, 120 ft. northwardly from northerly side Hobart St.; thence by line parallel with and distant 120 ft. northwardly from Hobart St. and along lands now or formerly of J. A. West, N. 33° 47' W. 268.82 ft. to line of land now or formerly of Mike Coury; thence N. 0° 7' W. 253.19 ft. to a point; thence N. 83° 30' E. 215.41 ft. to line of land now or formerly of Lymia Naffah; thence S. 1° 13' W. 92.36 ft. to a point; thence S. 46° 29' E. 104.88 ft. to Munhall Road; thence along the westerly end of Munhall Road by a curve to the left having a radius of 30 ft., 63.84 ft. to line of land now or formerly of Curtis Kossman; thence N. 88° 47' W. 18.31 ft. to line dividing Lots 59 and 60 in said plan; thence S. 1° 13' W. 101.36 ft. to place of beginning. Together with and subject to easements, rights and privileges granted by agreement between Curtis Kossman et ux. and George F. Bartley et al., dated July 3, 1930, recorded Deed Book, Vol. 2428, page 246, creating a driveway for common use of this property and adjoining lands owned by Curtis Kossman at date of said agreement. Having thereon a 3-story terra cotta building with stucco finish used as apartment hotel, formerly El Tower Apartment Hotel and now known as The Beacon. D. B. 2495, page 292.

Jessie Craik, owner or reputed owner.
F. F. 872, July, 1934. $8,353.98.
Campbell, Wick, Houck & Thomas, Attys.

Lot of ground situate in the 22nd Ward, Pittsburgh, Allegheny County, Pa., fronting 19 ft. 3 in. on the westerly side of Arch Street, distant 140 ft. 8 in. northwest from Erie St., and extending back westwardly, preserving the same width throughout 110 feet to Sauers Street. Having erected thereon a 3-story brick dwelling house, known as No. 913 Arch Street. D. B. 2300, p. 8.

Potter Title and Trust Company, guardian of the estate of Katherine M. Scheidlmeier, also known as Catherine Scheidelmier, a weak-minded person, owner or reputed owner.
L. F. 873, July, 1934. $3,454.98.
Peter M. Lippert, Atty.

Twenty-ninth Ward, Pittsburgh, being lots Nos. 19 and 20 in Joseph Hochendoner's Plan of Lots, of record in Plan Book Vol. 26, page 199. One-story frame and veneered dwelling and a double concrete garage on lot No. 20 known as No. 341 Maytide St. Deed Book Vol. 2220 page 556 and Deed Book Vol. 2368 page 731.

Nellie V. Vilsack, Virginia V. Kelly, John C. R. Kelly, Pauline V. Schofield (also known as Pauline M. Schofield), William J. Schofield, Jr., Estelle Genevieve Vilsack, Mercedes Dorothy Vilsack and Robert M. Vilsack, owners or reputed owners.
F. F. 874, July, 1934. $48,082.32
Park J. Alexander, Atty.

Lot in the 12th Ward, Pittsburgh, Pa., fronting 114.35 feet on the southerly side of Frankstown Avenue by 367.46 feet in depth to Hamilton Avenue.

Having thereon erected three one-story brick store buildings known as Nos. 6468-82 Frankstown Avenue, a one-story frame office building, and a three-story brick hotel building in the rear thereof, and a two-story brick, steel, concrete and terra cotta commercial building known as No. 6465 Hamilton Avenue, Pittsburgh, Pa.

Sarah Cohen and Abraham Cohen, owners or reputed owners.
F. F. 875, July, 1934. $4,640.52
Park J. Alexander, Atty.

Parts of Lots Nos. 11, 12, 13 and 14 in the Summit Place Plan, P. B. 15-82, 7th Ward, McKeesport, Pa., fronting 32.04 feet on the easterly side of Sumac Street by 80.24 feet more or less in depth. Having thereon erected a two-story brick dwelling known as No. 1505 Sumac Street, McKeesport, Pa.

Ethel Kay, owner or reputed owner.
F. F. 876, July, 1934. $6,407.04.
Park J. Alexander, Atty.

Lot No. 153 in the Park Place Plan of Lots, P. B. 3 page 310, 14th Ward, Pittsburgh, Pa., fronting 25 feet on the Easterly side of South Braddock avenue by 148 feet 10½ inches to Flotilla Way. Having erected thereon a two-story stucco duplex, known as No. 443 South Braddock avenue, Pittsburgh, Pa., and garage.

Oley Ashby and Janie Ashby, owners or reputed owners.
F. F. 877, July, 1934. $6,826.26.
Park J. Alexander, Atty.

Lot No. 39 in the J. N. Shallenberger Plan, P. B. 7 page 41, 3rd Ward Braddock, Allegheny County, Pa., fronting 25 feet on the southwesterly side of Mills street by 140 feet to Elm way. Having thereon erected a two-story and attic brick dwelling known as No. 106 Mills street, Braddock, Pa., and a two-story and basement garage and dwelling in the rear.

George L. Berg and Marie E. Berg, owners or reputed owners.
F. F. 878, July, 1934. $4,661.31.
Park J. Alexander, Atty.

Parts of lots Nos. 10 and 11 in Alex Watson's Plan, P. B. 7-316, Borough of Bellevue, fronting 49 feet on the northerly side of Kendall avenue by 148 feet to an alley. Having thereon erected a two-story and attic frame dwelling known as No. 152 Kendall avenue, Bellevue, Pa.

Julius J. Strba, administrator of Edward J. White, deceased (who survived Alice R. White, deceased) and Peoples-Pittsburgh Trust Company, guardian of Frank X. White, Earl J. White and Margaret K. White, minors, owners or reputed owners.
L. F. 879, July, 1934. $9,161.35
Park J. Alexander, Atty.

Lot in Eighth Ward, Pittsburgh, Pa., fronting 36 feet 3 inches on the easterly side of South Evaline avenue by 133 feet in depth.

Having erected thereon a two-story and attic brick dwelling known as No. 335 South Evaline avenue, Pittsburgh, Pa.

Ella Maers, deceased, in the hands of the Peoples-Pittsburgh Trust Company, administrator, with notice to Elmer Maers, Harvey Maers, Frederick Maers, Ernest Maers, Harry Maers, Lilla Maers Wischer, Stella Maers Kehr, Mazie Maers Miller and Mildred Maers Selling, children and heirs of said Ella Maers, deceased, owners or reputed owners.
L. F. 880, July, 1934. $4,653.65.
George L. Butler, Atty.

Lot No. 38 in "Marysville" Plan of Lots, P. B. 19, page 41, situate in 20th Ward, Pittsburgh, Alleg. Co. Pa., fronting 30 feet on Westerly side of Kirk Ave. and extending in length or depth Southwestwardly 139.30 feet, more or less, to Novel Way. 2-story frame dwelling house No. 311 Kirk Ave. Coal and mining rights reserved. Deed Book Vol. 1130, page 422.

George L. Laufer, mortgagor, with notice to Flora R. Renyx, terre tenant, owners or reputed owners.
L. F. 881, July, 1934. $10,398.91.
George L. Butler, Atty.

Lot No. 3, Plan Book 38, p. 166-167, situate in Penn Twp., Alleg. Co., Pa., fronting 75 feet on southerly side of Frankstown Rd. and extending in length or depth southwardly along Palm Avenue, 180 feet to a 20-ft. alley. 2-story brick veneer dwelling, No. 9108 Frankstown Rd., and brick garage. Subject to bldg. restrictions, right of way for gas pipes and coal and mining rights. D. B. 2455, page 90.

Lester J. Miller, owner or reputed owner.
F. F. No. 882, July term, 1934
$1,163.12.
Hermann F. Ruoff, attorney, 1110 Park Bldg.

Lot in 21st Ward, Pittsburgh; fronting 14.02 feet on the southerly side of Warner Street, extending back even width 41.73 feet. Having thereon erected brick dwelling known as 1229 Warner Street. Together with and subject to rights of way described in Deed Book, Vol. 2379, Page 563.

Andrew Brown and Lena Brown, his wife, owners or reputed owners.
F. F. 883, July, 1934. $3,299.75.
Charles Large, Atty.

Lot No. 431 and the easterly half of lot No. 432 in the Elwin Plan as recorded in Allegheny County in Plan Book, Vol. 11 page 169 in the Borough of Castle Shannon, fronting 37½ feet on the southerly side of Hime avenue, and extending back 110 feet to an alley. Having thereon erected a two-story brick dwelling, No. 3103 Home avenue.

John McKelvie, executor under the will of Georgene Rudolph, deceased, with notice to Herbert B. Rudolph, Allen R. Rudolph, George T. Rudolph, Onslow H. Rudolph, Alma F. Fish, Sara K. Minesinger and Maude O. Ashton, owners or reputed owners and terre tenants.
L. F. 884, July, 1934. $3,713.44.
A. C. Purdy, Atty.

Lot in 19th Ward, Pittsburgh, No. 13, Hughey Farm Plan, Plan Book, Vol. 19, page 142, fronting forty (40) feet on West Liberty avenue and extending back one hundred twenty and fifteen hundredths (120.15) feet to Penn Alley. Deed Book, Vol. 2409, page 316.

Harry V. Jones, owner or reputed owner.
F. F. 886, July, 1934. $1,398.60.
Robert B. Elliott, Atty.

Lot in Harrison Township, being No. 2 in Mrs. Mary Butler's Plan No. 2, recorded in P. B., vol. 30, page 173. Having thereon erected a two-story frame dwelling. Deed Book, vol. 2054, page 157.

Oakley E. Moser and Marie L. Moser, his wife, owners or reputed owners.
F. F. 887, July, 1934. $7,146.00.
Robert B. Elliott, Atty.

Lot in Tarentum Borough, beginning on north line of East 7th Avenue at a point 45 feet east of northeast corner of East 7th Avenue and Lock St.; thence northerly by line parallel with Lock St., 91 ft.; thence easterly by line parallel with East 7th Ave., 45 feet; thence southerly 91 feet to East 7th Ave.; thence westerly along same 45 feet to beginning. Being part of lot 189 Brackenridge Plan, P. B. 7, page 166. Having thereon erected a two-story brick dwelling house, and cement block garage.

Edward T. Johnson, owner or reputed owner.
F. F. 888, July, 1934. $1,769.60.
Walter L. Riggs, Atty.

Lot No. 5 in Block "N" in the Plan of Christy Park, P. B., Vol. 7, pages 100 and 101, situate in the Eleventh Ward, McKeesport, Pa., fronting 25 feet on the south side of Patterson Ave. and extending back 135 feet to an alley, having erected thereon a two story frame dwelling known as No. 408 Patterson Ave. D. B., Vol. 1960, Page 92.

William Frederick Roth and Martha Anna Roth, his wife, owners or reputed owners.
F. F. 889, July, 1934. $4,784.49.
J. M. Stoner and Sons, Attys.

Lot in 22nd ward, Pittsburgh, No. 11 in John Irwin Plan, P. B., Vol. 2, page 173, fronting 22½ feet on the South side of Western Ave. and extending back of this width 125 ft. to a 20 ft. alley. Having thereon erected two story brick dwelling house.

John L. Schmitt, owner or reputed owner, with notice to Kathryn M. Schmitt, terre tenant.
F. F. 890, July, 1934. $10,721.81.
J. M. Stoner & Sons, Attys.

Lots known as Nos. 12 and 13 in May Place Plan, situate in McKees Rocks Borough, P. B. 18, page 126, fronting 48 feet on the southerly side of Chartiers Avenue and extending back 101.14 feet more or less to a twenty-foot alley. Having thereon erected three-story frame dwelling and store room. D. B. 1756, page 375.

Alfred Rosen, owner or reputed owner, with a notice to Mrs. Jennie Gusky, terre tenant.
F. F. 891, July, 1934. $6,254.59.
J. M. Stoner & Sons, Attys.

That certain lot in the 14th Ward, Pittsburgh, fronting 21.08 feet on the southerly side of Darlington Road and extending back a distance of 173.03 feet more or less to Crailsheimer line. Having thereon erected a brick dwelling known as 5552 Darlington road.

Alfred Rosen, owner or reputed owner, with notice to Mrs. Jennie Gusky, terre tenant.
F. F. 892, July, 1934. $6,254.59.
J. M. Stoner & Sons, Attys.

That lot in the 14th ward, Pittsburgh, fronting 21.01 feet on the southerly side of Darlington road, and extending back a distance of 177.22 feet more or less, through party walls, to Crailsheimer line. Having thereon erected a brick

(Continued on Page Sixteen)

LEGAL

SHERIFF SALES

(Continued from Page Fifteen)

dwelling known as 5546 Darlington road.

Alfred Rosen, owner or reputed owner, with notice to Mrs. Jennie Gusky, terre tenant.
F. F. 893, July, 1934. $6,254.59.
J. M. Stoner & Sons, Attys.

That certain lot in the 14th Ward, Pittsburgh, fronting 17.75 feet on the southerly side of Darlington road, and extending back, through party walls, a distance of 174.48 feet to line of Crailsheimer property. Having thereon erected a brick dwelling known as 5550 Darlington road.

Alfred Rosen, owner or reputed owner, with notice to Mrs. Jennie Gusky, Terre Tenant.
F. F. 894, July, 1934. $6,254.59.
J. M. Stoner & Sons, Attys.

Lot in the 14th Ward, Pittsburgh, fronting 18.16 feet on the South side of Darlington Road, and extending back, through party walls, a distance of 175.93 feet, more or less, to Crailsheimer line. Having thereon erected a brick dwelling known as 5548 Darlington Road.

Louis Lieberman and Ethel Lieberman, his wife, owners or reputed owners.
F. F. 895, July, 1934. $3,415.60
Thomas L. Kane, Atty.

Lot in Fifth Ward, Pittsburgh, part of lot No. 5, in Robert N. Stewart's Plan.

Beginning on the Northerly side of Webster Avenue 97 feet 5⅛ inches Eastwardly from Kirkpatrick Street; thence extending in width Eastwardly along the Northerly side of Webster Avenue 25 feet, and thence Northwardly, preserving the same width, 111.75 feet more or less to Bloomer Way. Having erected thereon a three-story frame dwelling No. 2215 Webster Avenue.

Julia Klivas (formerly Julia Rinkus) and Teddy Klivas, owners or reputed owners.
F. F. 896, July, 1934. $2,000.00.
T. C. Jones, Jr., Atty.

Lot in the First Ward of Duquesne, being Lot No. 142 in the Jennie S. Erwin Plan. Plan Book, Vol. 13, page 98. Having thereon erected a two-story frame dwelling and cement block garage, known as No. 37 Meadow street.

Paul G. Lewis, Administrator of estate of Benjamin Franklin Davidson, Ella May Davidson, Walter Davidson, Della Davidson Fike, and Donald M. Rolston, Guardian Ad Litem for Flossie Davidson, Elba Davidson, Roy Davidson, Fern Davidson, Clyde Davidson, and Evelyn Davidson, heirs-at-law of Benjamin Franklin Davidson, Deceased, terre tenants and owners or reputed owners.
L. F. 897, July, 1934. $2,536.47.
Wayne Theophilus, Atty.

Property in Moon Township, Allegheny County, beginning at a point in center of Brodhead Road South 15° 46' East, 399.11 feet from point in center of Brodhead Road at dividing line of Suttell property and Daniel McCartney property; thence from said point South 47° 14' West, 436.57 feet to a point on Daniel McCartney property division line; thence along said line North 31° 48' East to a point at dividing line of Suttell property; thence North 74° 14' East along said Suttell line 308.67 feet to center of Brodhead Road (Pittsburgh and Beaver State Road); thence South 15° 46' East, 116.91 feet along center of Brodhead Road to beginning. Containing one acre, more or less.
See Deed Book Vol. 2194, page 705.

Home Land Company, a corporation, defendant, with notice to Hattie Wachter, Dora Lawrence, Peter Golden, Michael Golden, Abraham Golden, Nellie Franks and Hannah Siegel, also known as Hannah Siegel, terre tenants, owners or reputed owners.
L. F. 898, July, 1934. $15,707.21
Burgwin, Scully & Burgwin, Attys.

Lot in First Ward, Pittsburgh, being part of Lot No. 9 in plan of lots laid out by Excrs. of George Stevenson, Deceased, recorded in D. B. 42 P. 106. Beginning on southerly side of 5th Ave. at corner common to lots 8 and 9 in said plan fronting 24 ft. Eastwardly on 5th Ave. from this point and extending back same width 115 ft. to Ann St. Having thereon erected a three-story brick store and dwelling, 1414 Fifth Ave.

Abraham Jubelirer, defendant, with notice to Louis Shapiro, trustee in bankruptcy for Abraham Jubelirer, bankrupt, Abraham Jubelirer and Pearl Jubelirer, his wife, terre tenants, owners or reputed owners.
L. F. 899, July, 1934. $19,489.05.
Burgwin, Scully & Burgwin, Attys.

Lot in 14th Ward, Pittsburgh, fronting 50 ft. on westerly side of Beechwood Blvd. and extending back same width along southerly side of Aylesboro Ave. 150 ft. Having thereon erected a two-story brick dwelling and garage, 1600 Beechwood Blvd.

Joseph McAnany and Gladys McAnany, his wife, owners or reputed owners.
F. F. 900, July, 1934. $3,266.11.
Haven V. Wolf, Atty.

Lot in Scott Township, fronting 50 ft. on the Southwesterly side of Township Road along Georges Run and extending back of even width S. 16° 36' West, along land devised to David Davis in W. B., Vol. 64, page 293, to the Pittsburgh and Washington Turnpike. D. B., Vol. 2161, page 733. 2-sty. frame dwelling.

Fred H. Neidhardt and Margaret M. Neidhardt, his wife, owners or reputed owners.
F. F. 901, July, 1934. $2,170.83.
W. C. McClure, Atty.

Sixteenth Ward, Pittsburgh, Lot 14, Plan of Partition of Estate of John Ruffing, P. B. 26, page 171. Having thereon erected a two-story stone dwelling.

Isabelle Steinberg, owner or reputed owner.
F. F. 902, July, 1934. $3,487.58.
R. F. Weger, Atty.

Lot in the 14th Ward, Pittsburgh, fronting 16.05 feet on the North side of Edgerton Ave. and extending back on one side 45.88 Ft. and on the other side 47.76 Ft., having width in rear of 15.94 Ft. Having thereon a two-story stone and stucco dwelling known as No. 7609 Edgerton Ave. Subject to a party wall and together with and subject to a private alleyway as set forth in Mtge. Book, Vol. 1871, page 467.

Charles Heidkamp and Bertha Heidkamp, owners or reputed owners.
F. F. 903, July, 1934. $1,772.80.
W. M. Ewing, Atty.

Part of Lot No. 13 Joseph Keeling's Plan of "Spiketown," Twenty-ninth Ward, Pittsburgh, Pa., fronting 29.88 feet on Pine street extending back along line of Narrow avenue a distance of 72.65 feet to a line. P. B. Vol. 6, page 162. Having thereon erected a two-story frame dwelling.

Peter Zobowski, owner or reputed owner.
F. F. 908, July, 1934. $3,075.00.
Blair F. Gunther, Atty.

A piece of ground in Baldwin Township fronting 303.26 ft. on the westerly side of Brownsville Rd.; thence along the line of land of John Bukowski south 156.04 ft.; thence west a distance of 90 ft.; thence continuing along the line of land of John Bukowski 623.88 ft.; thence along land of Charles L. Blackmore and E. Goodboy a distance of 332.84 ft. to a stone; and thence east a distance of 964 ft. to said Brownsville Rd. Deed Book Vol. 2415, Page 75.

Leo W. Sheridan and Dottie E. Sheridan, his wife, owners or reputed owners.
F. F. 907, July, 1934. $7,507.30.
Theo. L. Moritz, Atty.

Lots in Mt. Lebanon Township, Allegheny County, Pa., being lots Nos. 385 and 386 in Avondale Plan recorded in Plan Book Vol 24, pages 56-7-8-9, fronting 50 feet on the northeasterly side of Hazel avenue and extending back northeastwardly, preserving the same width throughout, a distance of 128.12 feet to Center way. Having thereon erected a two-story brick and stucco dwelling house known as No. 277 Hazel avenue. Deed Book Vol. 2364, page 89.

C. Frederick Wilson, owner or reputed owner.
F. F. 909, July, 1934. $2,778.26.
Owen S. Cecil, Atty.

Tract of land Collier Township, containing 6 acres north side Noblestown road and bounded by lands now or late of Samuel E. Walker, Elizabeth W. McKown, J. Scott Walker. Two-story stucco dwelling and two-car brick garage. D. B. 2261, page 353.

Angelo Spedaler, owner or reputed owner.
F. F. 910, July, 1934. $2,895.08.
Elmer A. Barchfeld, Atty.

A lot of ground situate in the 29th Ward, Pittsburgh (formerly Carrick Borough), Allegheny County, Pa., being lot No. 6 in Mewes Revised Plan, Plan Book, Vol. 25, page 52, fronting 115.88 feet on the westerly side of Wysox Street (formerly Willis Avenue) by 62.72 feet on Windfall Way (formerly Werner Way) by 89.08 feet in the rear. Having thereon erected a two-story cement block and brick veneered dwelling with three-car garage, known as No. 18 Wysox Street, and a two-story brick dwelling adjoining. Deed Book, Vol. 2320, page 244.

The Bentz Automobile Company, a corporation, now The Hebeler Automobile Company, a corporation, in the hands of Philip C. King, Trustee in Bankruptcy of the Estate of Hebeler Automobile Company, a corporation, owner or reputed owner.
L. F. 911, July, 1934. $4,870.12.
Robert B. Elliott, Atty.

Lot in Verona Borough. Beginning at a point on the westerly line of Front street, distant southwardly 86.43 feet from southerly line of South avenue; thence S. 6° 50' 30" W. along Front St., 28 ft. 11¾ in., more or less, to line of southern foundation and wall of the Hebeler Automobile Company's garage building; thence N. 85° 04' W. along said foundation and wall, 129.19 ft. to Diamond Alley; thence N. 6° 50' 30" E. along said alley 28 ft. 11½ in., more or less, to a point; thence S. 85° 04' E., by line parallel with South Ave., 129.19 feet to beginning. Having thereon erected a one-story brick and terra cotta showroom and garage.

William Baumann and Fridricka Baumann, his wife, owners or reputed owners.
F. F. 912, July, 1934 $781.20.
F. F. 913, July 1934 $696.15.
F. F. 914, July, 1934. $441.00.
J. L. Cannon, Atty.

Lot in 21st Ward, Pittsburgh, beginning on Northwardly side of Adams St. 88.22 feet Eastwardly from Manhattan St.; thence extending Eastwardly 14.12 feet and extending back of equal width 64 feet 8 inches. Together with an alley 3.41 feet wide to Hanlon St. Having erected thereon a two-story frame dwelling known as No. 1330 Adams St. D. B. 1970, page 510.

Herman Kamin, Mortgagor, and Mary T. Wilson, terra tenant, owners or reputed owners.
F. F. 916 July, 1934. $14,628.00
Reed, Smith, Shaw and McClay, Attys.

Lot in Fourteenth Ward, Pittsburgh. Beginning on northeasterly side of Malvern Avenue distant 98.76 feet northwest from southerly line Murdoch Farms Plan, recorded Plan Book 27, page 68; thence N. 19° 45' W. 48 ft; thence N. 70° 15' E. 150 ft.; thence S. 19° 45' E. 48 ft.; thence S. 70° 15' W. 150 ft. Having erected thereon a 2½ story brick veneer dwelling known as 1217 Malvern Avenue and a 2-car garage. D. B. 2248, p. 261; D. B. 2345, p. 574.

Sarah Rudick and Max Rudick, owners or reputed owners.
Ft. Fa. 917, July, 1934. $5,128.00.
Reed, Smith, Shaw & McClay, Attys.

Lot in 13th Ward, Pittsburgh. Being all of lot 44 and part of lot 45 in Homewood Park Plan, recorded Plan Book 13, pp. 66 and 67. Fronting 27 ft. on southerly side Mt. Vernon St., with average depth of 160 ft. Having erected thereon a brick veneer dwelling known as 7338 Mt. Vernon St., with garage in rear. D. B. 2280, p. 195.

Concetta Lamarca, owner or reputed owner.
F. F. 918 July, 1934. $8,663.90.
Reed, Smith, Shaw and McClay, Attys.

Lots in Borough of Coraopolis, being lots 45 and 46 in Ruben Miller's Plan, recorded Plan Book 11, page 88, 50x150 ft., between 3rd and 2nd Avenues. Having erected thereon an old solid brick dwelling and two frame dwellings, known as 1123-25 3rd Avenue and 1126 2nd Avenue. D. B. 1109, p. 599; D. B. 2364, p. 631.

Sam Harris and Beckie Harris, Owners or Reputed Owners.
F. F. 919, July, 1934. $7,820.00.
Reed, Smith, Shaw & McClay, Attys.

Lot in 23rd Ward, Pittsburgh. Being lot No. 5 in Robert Galway, John Scott and James Marshall Plan, recorded Plan Book 2, page 77, at southeasterly corner Madison Ave. and Concord St. Having erected thereon a 2-story frame dwelling and storeroom known as 1108 Madison Avenue and 807 Concord Street. D. B. 2198, p. 254.

Winnifred V. Higgins and Patrick Higgins, also known as Patrick J. Higgins, her husband, owners or reputed owners.
F. F. 920, July, 1934. $3,619.05.
Howard Neely, Atty.

Lot in 10th Ward, Pittsburgh, Pa., being Lot No. 24 in John Wesley's Plan P. B. 12, page 169; having thereon erected a two story and attic brick dwelling, No. 1014 Chislett Street, and three car brick garage.

W. William Goldman, owner or reputed owner.
F. F. 921, July, 1934. $8,632.69.
John and Alexander B. Gilfillan, Attys.

All that lot of ground situate in the Fourth Ward, Pittsburgh, Allegheny County, Pennsylvania.

Beginning on the Easterly Side of Niagara Street at distance of 238 ft. 5 in. from Craft Ave.; thence along Niagara St. S. 29 deg. 40 min. W. 60 ft.; thence by line parallel with Craft Ave. S. 60 deg. 20 min. E. 200 ft. to a point; thence at right angles and parallel with Niagara St. towards Craft Ave. 50 ft. to a point; thence on a line parallel with Craft Ave. towards Niagara St. a distance of 200 ft. to Niagara St.

Having erected thereon a brick dwelling with stone front known as No. 3206 Niagara St. and a 2-story and basement brick and concrete manufacturing building used for the manufacture of soft drinks known as No. 3208 Niagara St.

Together with machinery, pipes, fittings, fixtures, engines, boilers and equipment contained in last mentioned building.

Harry D. Delisio and Rosaria Delisio, his wife, owners or reputed owners.
F. F. 922, July, 1934. $3,997.37.
John & Alex. Gilfillan, Attys.

Lot of ground in Second Ward, Borough of Coraopolis, being parts of Lots Nos. 42, 43 and 44 in Reuben Miller Plan, recorded P. B. 11, Page 88.

Beginning at northwesterly corner of Broadway and Third Ave.; thence northeastwardly along Broadway 75 ft.; thence by line of land now or formerly of Markovitz northwestewardly 75 ft.; thence southwestwardly parallel with Broadway 75 ft. to Third Ave.; thence by same southeastwardly 75 feet to place of beginning.

Having erected thereon a 2-story frame dwelling known as No. 212 Broadway.

Matthew T. MacMuldrow and Loretta C. MacMuldrow, his wife, owners or reputed owners.
F. F. 923, July, 1934. $3,787.81.
H. G. Tinker, Atty.

Lot No. 61 George Chivers Plan, P. B. 6, page 147, 19th Ward, Pittsburgh, Pa., southerly side of Omaha Street 25 feet front by 132.50 feet deep. 2-story frame dwelling house.

William E. A. Guenther and Anna M. Guenther, his wife, owners or reputed owners.
F. F. 924, July, 1934. $4,306.23.
H. G. Tinker, Atty.

Lot 494 West Liberty Plan of Lots No. 2, P. L. 20, pages 116-117, 19th Ward, Pittsburgh, northeasterly corner Methyl Street and Sebring Avenue 30 feet by 100 feet. Two story frame dwelling house.

Helen Vuckovic, also known as Helen Vukovich, and as Helen Vuckovich, now in the hands of John W. White, Executor of the Estate of Helen Vuckovich, deceased, with notice to John Vuckovich and Sam Vuckovich, devisees and heirs, terre tenants, owners or reputed owners.
F. F. 925, July, 1934. $409.02.
C. Joseph Recht, Atty.

Lots Nos. 97 and 98 in Dean and Pierce Plan of Lots, Second Ward, City of Clairton, P. B., Vol. 19, Page 28. Having thereon a two-story frame dwelling house, known as No. 211 Crest Street.

Harry Schulhof, owner or reputed owner.
F. F. 926, July, 1934. $18,661.50.
Watson & Freeman, Attys.

Lots in the Borough of Glassport known as Lots Nos. 125 and 126 in Plan called "Glassport," P. B. Vol. 15, pages 114 and 115. Beginning at the southeast corner of Allegheny avenue and Sixth street in said Plan; thence southwardly along Allegheny avenue fifty (50) feet to the dividing line between Lots Nos. 126 and 127; thence extending back eastwardly ninety (90) feet to Oak alley, preserving an even width of fifty (50) feet throughout. Having erected thereon a three-story apartment brick building.

Frederick J. Kowiak and Valaria Kowiak, his wife, owners or reputed owners.
F. F. 927, July, 1934. $738.17.
Howard Q. Turner, Atty.

Lots in O'Hara Township, being Lots Nos. 33, 34, with frame dwelling erected thereon fronting 50 feet on Main Street and lots 44, 45, 46, 47, 48 and 49 fronting 164.2 feet on Bank Street, Pleasant Valley Plan, P. B. 21, page 3. Deed Book 2139, page 25.

Anthony Imbrogno, Paul Puente and Joseph Puente, owners or reputed owners.
F. F. 929, July, 1934. $9,129.07.
Patterson, Crawford, Arensberg & Dunn, Attys.

Lot in Second Ward, City of Clairton, being No. 10 in plan of John A. Snee, P. B. 22, page 100. Fronting 24 ft. on the easterly side of State St. Having thereon erected a 2-story brick and tile store and dwelling, 330 State St.

Charles W. Hiester and Margaret E. Hiester, his wife, owners or reputed owners.
F. F. 930, July, 1934. $7,743.59.
Patterson, Crawford, Arensberg & Dunn, Attys.

Lot in Mt. Lebanon Township, being No. 244 in Revised Plan of Clearview, P. B. 23, pages 134, 135. Fronting 50 ft. on northwesterly side of Cedar Blvd. Having thereon erected a 2-story brick dwelling, No. 210 Cedar Blvd.

John S. Hooper, owner or reputed owner.
F. F. 931, July, 1934. $11,002.23
Patterson, Crawford, Arensberg & Dunn, Attys.

Lot in Wilkins Township. Beginning at southeast corner of Church Hill Road and George St.; thence S. 16 degrees 6 min. E. 140 ft. to a point; thence N. 73 degrees 54 min. E. 286 ft.; thence N. 16 degrees 6 min. W. 140 ft. to George St. and along George St. 286 ft. Having thereon erected a 2-story brick and tile dwelling and garage.

William Huff and Louise Huff, his wife, owners or reputed owners.
F. F. 932, July, 1934. $3,517.76.
Patterson, Crawford, Arensberg & Dunn, Attys.

Lot in Borough of Coraopolis, being Lot 42 in John C. Bauder's Plan, Vol. 31, page 42. Fronting 35.04 ft. on the easterly side of Devonshire Road, being No. 1835 Devonshire Road.

Giardina Pasquale and Agostina David, owners or reputed owners.
F. F. 933, July, 1934. $9,050.75
Patterson, Crawford, Arensberg & Dunn, Attys.

Two lots in Twenty-seventh Ward, Pittsburgh, being No. 1-B and 2-B in plan annexed to partition proceeding at No. 302 Mar. Term, 1865, No. 99 in Partition Docket 3, page 194, 43 ft. 6 in. on Preble Ave. and extending back 100 ft., preserving an even width of 43 ft. 6 in. Having thereon erected two 3-story brick dwellings and storerooms and 2 brick garages, No. 2821-2823 Preble Ave.

Abraham Schwartz and Helen Schwartz, his wife, owners or reputed owners.
F. F. 934, July, 1934. $7,259.04.
Patterson, Crawford, Arensberg & Dunn, Attys.

Lot in 19th Ward, Pittsburgh, being 154 in plan of Beechwood Improvement Co., called West Liberty Plan No. 1, P. B. 19, pages 154, 155. Fronting 32.72 ft. on the easterly side of Broadway. Having thereon erected a 2-story brick veneer dwelling, 2217 Broadway.

Morris Slonimsky, owner or reputed owner.
F. F. 935, July, 1934. $5,544.00.
Patterson, Crawford, Arensberg & Dunn, Attys.

Lot in Third Ward, Pittsburgh. Beginning at a point on western side of Fernando St., distant 154 ft. 7 in. southwardly from southerly side of Wylie Ave.; thence southwardly along Fernando St., 20 ft., extending back 96 ft., preserving an even width of 20 ft. Having thereon erected a 3-story brick dwelling house, No. 8 Fernando St.

Mary A. Weaver and Adam L. Weaver, her husband, owners or reputed owners.
F. F. 936, July, 1934. $5,258.32.
Patterson, Crawford, Arensberg & Dunn, Attys.

Lot in 20th Ward, Pittsburgh, being parts of lots 107 and 108 in Warden and Alexander's Plan. P. B. 1, part 2, page 248. Beginning on west side of Wabash Ave. on dividing line between lots 108 and 109. Fronting 37½ ft. on Wabash Ave. and extending back 92 ft. more or less, preserving an even width of 37½ ft. Having thereon erected one 3-story frame dwelling and 3-car garage, 68 Wabash Ave.

Rudolph Berg, Jr., owner or reputed owner.
F. F. 937, July, 1934. $6,911.30.
Duff, Scott & Smith, Attys.

Lot No. 41 Morningside Manor Addition, P. B. Vol. 31, Page 184, 10th Ward, Pittsburgh, beginning at a point on the easterly side of Duffield Street, at the dividing line between lots Nos. 40 and 41; thence northwardly along said Duffield St., 30.50 feet, extending back 100.10 feet, preserving an even width of 30.50 feet. Having thereon erected a 2½ story brick dwelling known as 1256 Duffield Street. D. B. Vol. 2215, Page 151.

Rudolph Berg, Jr., owner or reputed owner.
F. F. 938, July, 1934. $7,353.00.
Duff, Scott & Smith, Attys.

All that certain lot situate in the 32nd Ward, Pittsburgh, formerly Overbrook Borough, beginning at a point on the southerly side of Main Street, distant 343.44 feet measured westwardly along said street from the westerly line of Blackhills Coal Company; thence continuing along said Main street, 45.74 feet, extending back 100 feet, preserving an even width of 45.74 feet. Having thereon erected a 2½-story brick dwelling designed for two families. D. B. Vol. 2300, Page 670.

Benjamin J. Drew and Robert J. Drew, owners or reputed owners.
F. F. 939, July, 1934. $5,633.70.
Duff, Scott & Smith, Attys.

Lot No. 151 and part of lot No. 162, Inglewood Gardens Plan, P. B. Vol. 30, page 118, 32nd Ward, Pittsburgh, formerly Overbrook Borough, fronting 37.50 feet on the southeasterly side of Dutmore Avenue, extending back 110 feet, preserving an even width of 37.50 feet. D. B. Vol. 2347, Page 467. Having thereon erected a 2½ story brick dwelling.

Benjamin J. Drew and Robert J. Drew, owners or reputed owners.
F. F. 940, July, 1934. $5,220.30.
Duff, Scott & Smith, Attys.

Lot No. 19, Inglewood Garden Plan, P. B. V. 30, page 118, 32nd Ward, Pittsburgh, formerly Overbrook Borough, fronting 30 feet on the northwesterly side of Dartmore Avenue, extending back 139.57 feet preserving an even width of 30 feet. Having thereon erected a 2½-story brick dwelling. D. B. V. 2347, page 467.

Norman L. Gibson, owner or reputed owner.
F. F. 941, July, 1934. $7,009.50.
Duff, Scott & Smith, Attys.

Lot No. 89 Woods Manor, P. B. Vol. 29, page 14, Township of Penn, fronting 50 feet on the southerly side of Brentwood road, extending back 124.89 feet on one side and 122.21 feet on the other side, with width in rear of 50.07 feet. Having thereon erected a 1½-story brick dwelling with brick and tile garage. D. B. Vol. 2306, page 184.

Albert J. Gloekler and Peter Geisler, owners or reputed owners.
F. F. 942. July, 1934. $5,737.94.
Duff, Scott & Smith, Attys.

All that certain lot situate in the 14th Ward, Pittsburgh, beginning on the northwesterly side of Forward avenue, distant 671.69 feet south 62° 26' west, from Forward avenue; thence southwest along Forward avenue, a distance of 32 feet, extending back 85 feet, preserving an even width of 32 feet. Having thereon erected a 2½-story brick dwelling. D. B. V. 2430, page 62.

George Hilpert, owner or reputed owner.
F. F. 943, July, 1934. $10,172.00.
Duff, Scott & Smith, Attys.

Lot No. 1, Hilpert Plan No. 2, P. B. V. 31, pages 174 and 175, Brentwood Borough, fronting 40.52 feet on the westerly side of Brownsville Road, extending back 154.32 feet on one side and 147.72 feet on the other side, with width in rear of 40 feet. Having thereon erected a two storry brick dwelling designed for two families. D. B. V. 2256, page 284.

Walter G. John and Margaret B. John, his wife, owner or reputed owner.
F. F. 944, July, 1934. $6,151.11.
Duff, Scott & Smith, Attys.

Lot No. 32 Phillips' Manor Plan, P. B. Vol. 27, page 56, 29th Ward, Pittsburgh/fronting 30 feet on the southerly side of Agnew Ave., extending back 196.51 feet on one side, and 192.80 feet on the other side, with width in rear of 30.23 feet. Having thereon erected a 2½-story brick dwelling with brick garage in rear. See deed from Theresa Gimigliano, et vir, dated November 2, 1928 to Walter G. John, et ux.

Paul J. Lang and Pauline Lang, his wife, owners or reputed owners.
F. F. 945, July, 1934. $5,780.84.
Duff, Scott & Smith, Attys.

Lot No. 78 Graham Woods Plan, P. B. Vol. 30, Page 136, 1st Ward, Wilkinsburg, fronting 35 feet on the southerly side of Boggs Ave., extending back 120 feet, preserving an even width of 35 feet. Having thereon erected a 2½-story brick dwelling. See deed from E. O. Hall et ux dated May 11, 1928, to Paul J. Lang, et ux.

John H. Miller, owner or reputed owner.
F. F. 946, July, 1934. $5,603.00.
Duff, Scott & Smith, Attys.

Lot No. 138, Pleasant Hill Plan No. 2, P. B. V. 26, page 125, 20th Ward, Pittsburgh, fronting 30 feet on the southwesterly side of Kedsie Street, extending back 105 feet, preserving an even width of 30 feet. Having thereon erected a 2½ story brick dwelling. See deed from Eugene S. Reilly & Company, dated January 15, 1929, to John W. Miller.

Peter Martin and Margaret K. Martin, his wife, owners or reputed owners.
F. F. 947, July, 1934. $6,493.36.
Duff, Scott & Smith, Attys.

Lot No. 216 Delmont Plan, P. B. Vol. 24, Pages 170 and 171, fronting 30 feet on the Northwesterly side of Waltham Avenue, extending back 110 feet, preserving an even width of 30 feet. Dormont Borough. Having thereon erected a 2½-story brick dwelling with concrete block garage. D. B. Vol. 2381, Page 181.

Bertha T. Murphy, owner or reputed owner.
F. F. 948, July, 1934. $10,492.50.
Duff, Scott & Smith, Attys.

Lot No. 147, the easterly 12½ feet of lot No. 146 and the westerly 12½ feet of lot No. 148, Knox, Bausman and Matthews Plan, P. B Vol. 6, Page 219, Thirtieth Ward, Pittsburgh, fronting 50 feet on the Northerly side of Rochelle Strett, extending back 100 feet, preserving an even width of 50 feet. Having thereon erected a 2½-story brick dwelling with concrete block garage. D. B. Vol. 2278, Page 526.

Arthur J. McSorley, owner or reputed owner.
F. F. 949, July, 1934. $8,143.00.
Duff, Scott & Smith, Attys.

Part of Lots Nos. 15 to 19 inclusive, Riverview Park Plan, P. B. Vol. 33, page 113, 27th Ward, Pittsburgh, fronting 38 feet on the easterly side of Laird street, extending back 156.02 feet with width in rear of 38 feet. Having thereon erected a two and one-half story brick building. See deed from George E. McSorley et ux dated March 14, 1930, to Arthur J. McSorley.

Ferdinand G. Nelsen, owner or reputed owner.
F. F. 950, July, 1934. $8,431.00.
Duff, Scott & Smith, Attys.

Lot No. 35, Wilkinsburg Manor Plan, P. B. V. 32, page 5, 13th Ward, Pittsburgh, fronting 35 feet on the easasterly side of Remington Drive, extending back 126.73 feet on one side, and 132.31 feet on the other side, with width in rear of 35.44 feet. Having thereon erected a 2½ story brick dwelling. D. B. V. 2364, page 727.

Herman Schulter, also known as Herman H. Schluter, owner or reputed owner.
F. F. 951, July, 1934. $17,021.50.
Duff, Scott & Smith, Attys.

All that certain lot situate in the 13th Ward, Pittsburgh, beginning at a point on the northwesterly line of Forward Ave., 619.69 feet southwestwardly from the westerly line of Murray Avenue, thence southwest along Forward Avenue 52 feet, extending back 172.47 fet on one side and 156.56 feet on the other side, with width in rear of 49.79 feet. Having thereon erected a 2½-story brick dwelling with concrete block garage attached. D. B. Vol. 2428, Page 105.

S. William Wagner and Augusta Wagner, his wife, owners or reputed owners.
F. F. No. 952, July term, 1934.
$6,526.18.
Duff, Scott & Smith, Attys.

Lot No. 1313, West Liberty Improvement Company's Plan, P. B. Vol. 22, page 151, 19th Ward, Pittsburgh, fronting 30 feet on the northwesterly side of Starkamp avenue, extending back 110 feet, preserving an even width of 30 feet. Having thereon erected a 2½-story brick dwelling. See deed from E. R. Diegelman et ux, et al, dated June 5, 1930, to S. William Wagner and Augusta Wagner, his wife.

Clarence A. Pearson, owner or reputed owner.
F. F. 953, July, 1934. $14,425.00.
Duff, Scott & Smith, Attys.

All that certain lot situate in the 27th Ward, Pittsburgh, beginning at a point on the northeasterly side of Brandon road, distant 696.07 feet northwestwardly from the westerly side of Perrot avenue, thence northwest along Brandon road, 55 feet, extending back 120 feet, preserving an even width of 55 feet. Having thereon erected a 2½-story brick dwelling designed for four families. D. B. V. 2094, page 81.

Clarence A. Pearson, owner or reputed owner.
F. F. 954. July, 1934. $11,125.00.
Duff, Scott & Smith, Attys.

Part of lots Nos. 8 and 9, Clarence A. Pearson's Plan, P. B. Vol. 31, Page 161, 27th Ward, Pittsburgh, fronting 50 feet on the Southwesterly side of Brandon Road extending back 150.20 feet, preserving an even width of 50 feet. Having thereon erected a 2½ story brick and shingle dwelling. D. B. Vol. 2094, Page 81.

Clarence A. Pearson, owner or reputed owner.
F. F. 955, July, 1934. $10,386.75
Duff, Scott & Smith, Attys.

Parts of lots Nos. 13 and 14 Forrester Place Plan, P. B. Vol. 31, Page 161, 27th Ward, Pittsburgh, fronting 50 feet on the southwesterly side of Brandon Road, extending back 150.20 feet, preserving an even width of 50 feet. Having thereon erected a 2½ story brick and shingle dwelling designed for 2 families. D. B. Vol. 2094, Page 81.

Clarence A. Pearson, owner or reputed owner.
F. F. No. 956, July term, 1934.
$14,425.00.
Duff, Scott & Smith, Attys.

Lot No. 20 and the adjoining five feet of Lot No. 19, Forrester Place Plan, P. B. Vol. 31, page 161, 27th Ward, Pittsburgh, fronting 60 feet on the southwesterly side of Brandon road, extending back 150.20 feet, preserving an even width of 60 feet. Having thereon erected a 2½-story brick and shingle apartment dwelling, designed for four families. D. B. Vol. 2094, page 81.

Clarence A. Pearson, owner or reputed owner.
F. F. No. 957, July term, 1934.
$8,063.00.
Duff, Scott & Smith, Attys.

All that certain lot situate in the 27th Ward, Pittsburgh, being the northerly 38 feet of Lot No. 28, Davis Gardens Plan, P. B. Vol. 32, page 132, fronting 38 feet on the easterly side of Harbison avenue, extending back 110 feet, preserving an even width of 38 feet. Having thereon erected a 2½-story brick dwelling. D. B. Vol. 2382, page 672.

Clarence A. Pearson, owner or reputed owner.
F. F. 958, July, 1934. $14,365.00.
Duff, Scott & Smith, Attys.

Part of Lots Nos. 18 and 19, Clarence A. Pearson's Plan, P. B. V. 31, page 161, 27th Ward, Pittsburgh, fronting 55 feet on the southwesterly side of Brandon road, extending back 150.20 feet, preserving an even width of 55 feet. Having thereon erected a 2½-story brick and shingle dwelling designed for two families. D. B. V. 2094, page 81.

Clarence A. Pearson, owner or reputed owner.
F. F. 959, July, 1934. $7,663.83.
Duff, Scott & Smith, Attys.

Lot No. 40, Davis Gardens Plan, P. B. V. 32, page 132, 27th Ward, Pittsburgh, fronting 40 feet on the westerly side of Harbison Avenue, extending back 165 feet, preserving an even width of 40 feet. Having thereon erected a 2½-story brick and clapboard dwelling with brick and concrete block garage in rear. D. B. V. 2382, page 672.

Clarence A. Pearson, owner or reputed owner.
F. F. 960, July, 1934. $8,016.42.
Duff, Scott & Smith, Attys.

Lot No. 16, Davis Gardens Plan, P. B. V. 32, page 132, 27th Ward, Pittsburgh, fronting 40 feet on the westerly side of Harbison Avenue extending back 165 feet, preserving an even width of 40 feet. Having thereon erected a 2½-story brick dwelling with brick and concrete block garage in rear. D. B. V. 2382, page 672.

Clarence A. Pearson, owner or reputed owner.
F. F. 961, July, 1934. $10,472.25.
Duff, Scott & Smith, Attys.

Lot No. 12 and the adjoining 10 feet of lot No. 13, Forrester Plan, P. B. V. 31, page 161, 27th Ward, Pittsburgh, fronting 50 feet on the southwesterly side of Brandon road, extending back 150.20 feet, preserving an even width of 50 feet. Having thereon erected a 2½-story brick and shingle dwelling designed for two families. D. B. V. 2094, page 81.

Clarence A. Pearson, owner or reputed owner.
F. F. 962, July, 1934. $7,393.81.
Duff, Scott & Smith, Attys.

Lot No. 32 and part of Lot No. 33, Davis Gardens Plan, P. B. V. 32, page 132, 27th Ward, Pittsburgh, beginning at a point on the westerly side of Harbison avenue, at the dividing line between Lots Nos. 32 and 33 is said plan; thence westwardly along said dividing line, 67 feet to a point; thence southwardly by a line parallel with Harbison avenue, 3 feet to a point; thence westwardly by a line parallel with the dividing line between Lots Nos. 32 and 33 aforesaid, 87 feet to a point; thence northwardly by a line parallel with Harbison avenue, 43.55 feet to the northerly line of Lot No. 32; thence eastwardly by a line parallel with the dividing line between Lots Nos. 32 and 33 aforesaid, a distance of 165 feet to Harbison avenue; thence southwardly by Harbison avenue, 43.55 feet to the point of beginning. Having thereon erected a 2½-story brick dwelling. D. B. V. 2382, page 672.

Clarence A Pearson, owner or reputed owner.
F. F. 963, July, 1934. $15,936.00.
Duff, Scott & Smith, Attys.

Lot No. 16 and part of Lots Nos. 15 and 17, Forrester Place Plan, P. B. V. 31, page 1661, fronting 55 feet on the southwesterly side of Brandon road, extending back 150.20 feet, preserving an even width of 55 feet. Having thereon erected a 2½-story brick and shingle dwelling, designed for four families. Twenty-seventh Ward, Pittsburgh, D. B. V. 2094, page 81.

Clarence A. Pearson, owner or reputed owner.
F. F. 964, July, 1934. $15,936.00.
Duff, Scott & Smith, Attys.

Part of lots Nos. 17 and 18, Forrester Place Plan, P. B. V. 31, page 161, 27th Ward, Pittsburgh, fronting 55 feet on the southwesterly side of Brandon Road, extending back 150.20 feet preserving an even width of 55 feet. Having thereon erected a 2½-story brick and shingle dwelling designed for four families. D. B. V. 2094, page 81.

Clarence A. Pearson, owner or reputed owner.
F. F. 965, July, 1934. $14,672.00.
Duff, Scott & Smith, Attys.

All that certain lot situate 27th Ward, Pittsburgh. Beginning at a point on the Northeasterly side of Brandon Road, distant 588.54 feet northwestwardly as measured along Brandon Road from the westerly side of Perrot Avenue and fronting 107.53 feet on Brandon Road, extending back 120 feet on one side and 145.41 feet on the other side, having width in rear of 45.22 feet. Having thereon erected a 2½-story brick apartment building designed for four families. D. B. Vol. 2094, Page 81.

Ethel H. Tierney, executrix of the estate of Walter A. Tierney, defendant, with notice to K. F. Beglen and A. F. Meyers, partners trading as General Discount Company, owners or reputed owners.
L. F. 966, July, 1934. $74,166.00.
Duff, Scott & Smith, Attys.

All that certain lot situate in the 4th Ward, Pgh., beginning at a point on the easterly side of Ward Street, distant 197.74 feet northwardly from the northeasterly corner of Ward and Frazier Streets; thence northwardly along Ward Street, 153.14 feet to a point at line of property now or formerly of Emma L. Myers; thence eastwardly by a line at right angles with Ward Street and along the said Myers line, 73 feet to a point; thence northwardly by a line parallel with Ward Street, 96.86 feet to a point; thence easewardly by a line forming a right engle with Ward Street, a distance of 102 feet to a point; thence southwardly by a line parallel with Ward Street a distance of 250 feet to a point; thence westward

LEGAL

SHERIFF SALES

(Continued from Page Sixteen.)

ventura alley and westerly line of California ave. North 22° 34' East 43.44 feet along westerly line of California Ave.; North 49° 10' West 82.44 feet; South 40° 50' West, 46 feet; thence South 49° 10' East 97.62 feet to California Ave. Three-story brick apartment building Nos. 3805-3807 California Ave. D. B. V. 2393, p. 290. Together with and subject to agreement, D. B. V. 2310, p. 510.

Julius C. Schmidt, owner or reputed owner.
F. F. 983, July, 1934. $7,766.85.
Campbell, Wick, Houck & Thomas, Attys.
Lot 26th Ward, Pittsburgh, Pa., No. 26, William M. Clancy Plan, P. B. vol. 3, p. 297. Beginning intersection of Strauss and Harlan Street, northwardly 100 feet along southeasterly side of Strauss St.; thence along line of lot 25, 61 feet to Harlan Street; thence along Harlan St. southwesterwardly 100 feet to Strauss St. Three 3-story frame buildings. D. B. V. 2271, p. 44.

John J. Coyne and Mary Coyne, his wife, owners or reputed owners.
F. F. 985, July, 1934. $6,022.50.
A. C. Christiansen, Atty.
Lot No. 13 in John J. Coyne's Plan, Plan oBok 34 Page 110, Fifteenth Ward, Pittsburgh, fronting 31 feet on the southerly side of Coyne Terrace and extending back 90.53 feet. Having erected thereon a two story brick dwelling house known as No. 514 Coyne Terrace.

Henry Grant Burtner, Defendant, with notice to Beech Realty Company, Inc., terre tenant, owner or reputed owner.
F. F. 986, July, 1934. $6,729.29.
Frederick E. Milligan, Atty.
Land in Harrison Township, beginning in the center of Burtner or Public Road 195 feet West from the corner of William F. and George Henry Burtner et ux.; fronting on said Public Road along its several bearings a combined distance of 824.5 feet to the corner of the cemetery; thence in a northwesterly direction along the easterly side of the cemetery and the lands of Martin Luther Burtner a combined distance of 820 feet; thence along said Burtner's line North 1° 35' East, 2910 feet to land of William Seele; thence in a southeasterly direction along lines of said William Seele and A. Newton Marvin 1148 feet to corner of William F. Burtner; thence southwestwardly 1253 feet to the north side of Glenmar Street; thence along other lands of William F. Burtner in a northwesterly direction 194.9; and thence along lands of William F. and George Henry Burtner in a southwesterly direction 2231 feet to the place of beginning. Containing 81 acres, 88.48 perches. See D. B. Vol. 1785, Page 645.

Dorothea P. Klenk and William H. Klenk, owners or reputed owners.
F. F. 987, July, 1934. $16,380.88.
Strassburger & McKenna ,Attys.
Two tracts, Baldwin Township, Allegheny Co., containing 10 A. 25 P. and 10 A. 8 P. together fronting 591.8 ft. on west side of Willett Road, bounded on north and south by Hays Est. and on west by Green and Stewart & Russell. Having erected 2 frame dwelings, 1 frame stable, 1 frame barn, 11 frame & glass green houses, 1 boiler house, etc.

James H. Dawson, owner or reputed owner.
F. F. 988, July, 1934. $1,716.93.
Strassburger & McKenna, Attys.
Lot No. 176 South View Place Plan, P. B., Vol. 10, page 102, 29th Ward, Pittsburgh, fronting 50 feet on north side of Boulevard, extending back of even width 170 feet to Alma Way. Having thereon erected a 2-story brick dwelling, almost totally destroyed by fire, and a 3-car tile garage.

Edward Ruffennach, Jr., owner or reputed owner.
F. F. 989, July, 1934. $4,970.78.
Strassburger & McKenna, Attys.
East half lot 12 and west one-fourth lot 13, Section A, Knoxville Plan, P. B. 6, page 219, 30th Ward, Pittsburgh, fronting 18 ft. 9 in. on north side of Orchard Place, extending back northwardly of even width 100 ft. to Hartford street. Having thereon erected 2 story frame dwelling.

William C. Johnston, Anna K. Johnston and Elizabeth E. Johnson.
F. F. 990, July, 1934. $7,473.92.
Campbell, Wick, Houck & Thomas, Attys.
Lot in 14th Ward, Pittsburgh, Pa., beginning at a point on the northeasterly side of Tuscarora Street distant one hundred fifty (150) feet Southeastwardly from the Northeast corner of East End Avenue and Tuscarora Street; thence along the Northeasterly line of Tuscarora St. South 64° 35' East thirty-one (31) feet to a point; thence North 18° 42' East one hundred twenty-nine and 75/100 (129.75) feet to a point; thence North 64° 35' West thirty-one (31) feet to a point; thence South 18° 42' West one hundred twenty-nine and 75/100 (129.75) feet to the Northeasterly side of Tuscarora Street at the place of beginning. With 2½-story brick and shingle house and garage. See D. B. V. 2207, p. 66.

J. H. DeJohn, also known as Jacob H. DeJohn, with notice to Agnes B. DeJohn, terre tenant, owner or reputed owner.
L. F. 991, July, 1934. $17,474.60.
Lot in Township of Mt. Lebanon, being the northwesterly 10 ft. of Lot No. 5, all of Lot 6 and southeasterly 10 ft. of Lot 7 in Hollywood Gardens Plan, P. B. 31, ps. 40, 41. Fronting 90 ft. on southwesterly side of Cochran Road. Having thereon erected a 2-story brick dwelling, 267 Cochran Road.

E. B. Hulley, with notice to Kalmen Kramer and Tillie Kramer, his wife, terre tenants, owners or reputed owners.
L. F. 992, July, 1934. $6,059.37.
Lot in 14th Ward, Pittsburgh, being part of Lot 155 in S. M. Willock's Country Club Plan, P. B. 21, Page 96, 97. Beginning at a point on the north side of Nicholson St. at dividing line between lots 155 and 156, extending 20 ft. 8⅜ in. westwardly along Nicholson St. to a point; thence north along line of property conveyed to Faye Louise Stein, 20.71 ft. to a point; thence westwardly along line of said property 3 ft. 9 in. to a point in the west line of lot 155; thence S. 86° 12' E., 25 ft. to dividing line between lots 155 and 156; thence by said line South 97.51 ft. to Nicholson St. Having thereon erected a 3-story brick and shingle dwelling, 6407 Nicholson St.

William H. Morse and Cora E. Morse, his wife, with notice to Sarah Goldstein, terre tenant.
L. F. No. 993, July terms, 1934. $7,280.59.
Patterson, Crawford, Arensberg & Dunn, Attys.
Lot in Twelfth Ward, Pittsburgh, being No. 2 in W. H. Denniston's Plan, Plan Book 3, page 26. Fronting 40 ft. on the north side of Frankstown ave. Having thereon erected a 3-story brick apartment building, 6585-6587 Frankstown ave.

James J. Masterson, owner or reputed owner.
F. F. 994, July, 1934. $570.12.
J. Warren Hunter, Atty.
Lot No. 7, Louis Shram's Plan, Plan Book Volume 2, Page 8, fronting 14 feet 8 inches on Keating Alley, Third Ward, Pittsburgh, extending back 53 feet, of even width. Having a dwelling house thereon.

Thomas S. Coleman, owner or reputed owner.
F. F. 995, July, 1934. $8,731.52.
W. I. King, Atty.
Lot in the 11th Ward, Pittsburgh, Pa., being Lot 21 in Given Plan, P. B. 22, page 154, fronting 40 ft. on easterly side of Jancey st. and extending back, of even width, 100.11 ft. to Swan alley, with two-story brick dwelling thereon. 822 Jancey st.

Gerald C. Hanne, owner or reputed owner.
F. F. 996, July, 1934. $7,372.97.
Francis A. Wolf, Atty.
Part of Lot 7 in Plan of Heirs of David A. Cowan, P. B. 25, page 168, Borough of Brentwood. Fronting 45 feet on the southerly side of Willock Road at line of Lot 6 and extending southwardly, with same width throughout, 100 feet. Having thereon erected a two-story brick dwelling house.

August Eichhorst, Dec'd.; Margaret Eichhorst, Administratrix; Margaret Eichhorst, Widow, and Margaret A. Eichhorst, a minor, and Herman A. Eichhorst, a minor, represented by Howard Zacharias, Guardian ad Litem, owners or reputed owners.
F. F. 997, July, 1934. $11,608.84.
Francis A. Wolf, Atty.
Lot in Twenty-ninth Ward, Pittsburgh, being No. 6 in Semmelrock Plan, P. B. 24, page 38-39. Fronting 53 feet on the westerly side of Brownsville Road and extending back westwardly 141 feet on the one side and 136.27 feet on the other, to Pine Way. Having thereon erected a two-story brick and frame store and dwelling building.

Paul Hartmann and Catherine Hartmann, owners or reputed owners.
A. F. F. 999, July, 1934. $3,688.00.
Sherriff, Lindsay, Weis and Hutchinson, Attys.
Lot situate in 30th Ward, City of Pittsburgh, being lot No. 239 in Knoxville Land Company's Plan, being a part of section C in Knox and Bausman's Plan of Knoxville, P. B., 26, page 60, fronting 25 feet on the northerly side of Bausman St. and extending back of uniform width 100 feet to Diana Way. Upon said lot is erected a two-story brick dwelling.

Francis L. Conwell and George D. Conwell, owners or reputed owners.
F. F. 1000, July, 1934. $10,126.22.
Reed, Smith, Shaw & McClay, Attys.
Lot in Brackenridge Borough, Allegheny County, beginning on Cherry St. 120 feet north from Brackenridge ave.; thence northwardly along Cherry St. 92 ft. to Center St.; thence westwardly along Center St. 100¾ ft. to a 5-foot alley; thence southwardly along said alley 92 ft.; thence eastwardly, parallel with Brackenridge Ave. 100¾ ft. to the place of beginning; having thereon erected a 2-story brick and tile apartment for 5 families and a one-story frame dwelling. D. B. 2421, page 70.

Albert Lobliner, owner or reputed owner.
F. F. 1001, July, 1934. $3,765.00.
Reed, Smith, Shaw & McClay, Attys.
Lot in 19th Ward, Pittsburgh. Being Lot No. 787 in plan of the Beechwood Improvement Company, Limited, called West Liberty Plan of Lots No. 2, recorded Plan Book 20, pp. 116-117, 30x100 ft. Having erected thereon a brick and shingle dwelling, known as 1717 Broadway. D. B. 2262, p. 467.

Rudolph Berg, Jr., owner or reputed owner.
F. F. 1002, July, 1934. $6,630.00.
Duff, Scott & Smith, Attys.
Lot No. 47, Morningside Manor Addition, P. B. V. 31, page 194, fronting 30.50 feet on the easterly side of Duffield Street, extending back 100.10 feet, preserving an even width of 30.50 feet. Tenth Ward, Pittsburgh. Having thereon erected a 2½ story brick and shingle dwelling, known as 1264 Duffield Street. D. B. V. 2215, page 151.

May T. Neff and Richard Neff, her husband, owners or reputed owners.
F. F. 1003 July, 1934. $6,855.00.
Duff, Scott and Smith, Attys.
Lot No. 19, West Liberty Plan No. 3, P. B. V. 20, page 118, 19th Ward, Pittsburgh, fronting 30 feet on the westerly side of Westfield Street, extending back 100 feet, preserving an even width of 30 feet. Having thereon erected a 2½ story brick and shingle dwelling. D. B. 2260, page 88.

Rose Hober, administratrix of the estate of Andrew Hober, deceased, defendant, with notice to Rose Hober, George A. Hober, Stanley A. Hober, Sophia Hober, Frank A. Hober, Marie R. Hober, and Commonwealth Trust Company, guardian of the estates of Merle A. Hober, Jacob Hober and Anthony Hober, minors, terre tenants, owners or reputed owners.
L. F. 1004 July, 1934. $28,994.82
Duff, Scott and Smith, Attys.
Lots Nos. 1324 and 1325, West Park Plan, P. B. V. 19, page 138, Stowe Township, fronting 48 feet on the southwesterly side of Broadway extending back 100 feet, preserving an even width of 48 feet. Having thereon erected a two story brick building designed for storerooms, offices and apartments. D. B. V. 2238, page 112.

John Francis Opfermann and Thelma K. Opfermann, his wife, owners or reputed owners.
F. F. 1005, July, 1934. $5,758.75.
Walter W. Riehl, Atty.
Lots in Borough of Castle Shannon, being Lot No. 6, and the adjoining portion of Lot No. 7, Shannon Terrace Plan, Plan Book 30, page 59, having a width in front of 53.82 feet on the southerly side of Baldwin Street and a width in the rear of 42.23 feet on Villa way, and a depth on the side nearest an unnamed 15-foot alley in said plan of 102.89 feet and on the other side adjoining property of Mary C. Crothers et. vir. of 101.58 feet. Having erected thereon a two-story brick and shingle dwelling house and separate concrete block garage and frame apartment above.

Wilfred L. Harris and Ethel E. Harris, his wife, owners or reputed owners, with notice to Morgan Harris, St., terra tenant.
F. F. 1006, July, 1934. $4,885.20.
Walter W. Riehl, Atty.
Lot situate in First Ward, Borough of Carnegie, being part of lot No. 337, Doolittle Place Plan, Plan Book Vol 15, pages 110 and 111, fronting 25 feet on the Northerly side of Highland Avenue, having a width in the rear of 25.18 feet on Chartiers Avenue, having a depth on the Easterly side of 89.22 fete along property of E. C. Cook and on the Westerly side of 94 feet more or less. Having erected thereon a two story brick veneer dwelling house and separate concrete garage.

Morgan Harris, owner or reputed owner, with notice to Theodore Grodecki and Alexandra Grodecki, his wife, terra tenants.
F. F. 1007, July, 1934. $4,842.50.
Walter W. Riehl, Atty.
Lot situate in the Second Ward, Borough of Carnegie, being part of lot No. 157, Gamble Plan of Lots, Plan Book Vol 23, pages 170 and 171, fronting 31.7 feet on the Westerly side of Hill Avenue at a point distant 9.58 feet South 3 degrees East from the dividing line between Lots Nos. 156 and 157 in said plan, extending back of even width throughout southwestwardly therefrom 110 feet to an alley. Having erected thereon a two-story brick veneer dwelling house and saparate garage.

Cosimo Cancilia and Antonina Cancilla, his wife, owners or reputed owners.
Henry H. Hanna, Atty.
F. F. 1008, July, 1934. $5,342.00.
Lot in Thirtieth Ward, Pittsburgh, formerly Knoxville Borough, being lot No. 281 in Section "D" in Knox and Bausman's Plan of part of Knoxville, Plan Book Vol. 5, pages 162 and 163, fronting 24 feet on the Westerly side of Amanda Avenue and extending in a westerly direction, preserving the same width of 24 feet throughout, a distance of 100 feet to Long Way. Three-story frame building used as a store and dwelling house known as No. 65 Amanda Avenue. Deed Book Vol 2215, page 563.

Carl Pitkevits and Pearl Pitkevits, his wife, now in hands of Dominico Nicoletti and Madelina Nicoletti, his wife, deceased, with notice to Thomas Nicoletti, executor.
F. F. 1009, July, 1934. $4,068.75.
Cyrus A. Davis, Atty.
Lot No 1160 and southwesterly part of No. 1161 in West End Land Company's Plan of Lots, called West Park; recorded in P. B. Vol. 19, p. 138. Fronting 25 ft. on southeasterly side of 8th St. in Stowe Township, and extending back southeastwardly an even distance of 104 ft. to Wenonah Alley. Two-story frame dwelling, No. 803 8th St., and garage. D. B. Vol. 2163, p. 96.

Sarah Patterson, single, owner or reputed owner.
F. F. 1010, July, 1934. $16,710.75.
J. Weinman Cratty, Atty.
Lots 14th Ward, Pittsburgh, Allegheny County, Pa., Nos. 64, 65, 66, 67, 68, 69 and 70, parts of Nos. 71 and 62 in Crystal Place Plan, P. B. 5, page 284, beginning on north side of Penn Avenue distant 15.21 feet from northeast corner of Penn Ave. and Braddock ave.; thence south 66° 10' east 112.19 feet; thence north 31° 31' east 211.02 feet; north 58° 29' west 19 feet; thence by line of lots 62 and 63 southwardly 60 feet to Cygnet Alley; thence westwardly along alley 25 feet; thence along line of lot 63 and 64 north 140 feet to Meade St.; thence 75 feet westwardly on Meade Street to reserve strip; thence along strip south 28° 12' west 312.11 feet to Penn Avenue. Having erected thereon two-story brick building, two-story frame dwelling No. 7605 Penn Avenue, and frame stable. Deed Book Vol. 467, page 616.

Roy E. Smith and Martha J. Smith, owners or reputed owners.
F. F. 1011, July, 1934. $881.35.
Ralph L. Smith, Atty.
Lot in Ross Twp., Allegheny County, Pa., beg. on southwesterly side of Babcock boulevard at property line of Crider Heirs; Thence S. 38° 50' E. along Babcock Boulevard 55 ft.; thence S. 51° 10' W. 136.37 ft. to center line of Pittsburgh, Harmony & Butler Ry.; thence along said center line N. 38° 50' W. 55 ft. to Crider property line; thence along said property line N 50° 55' E. 136 ft. to beg. Having erected thereon a one-story brick building.

Anna Hammer, owner or reputed owner.
F. F. 1012, July, 1934. $1,310.93.
Howard Q. Turner, Atty.
Tract of land in Hampton Township, being the easterly part of Lot No. 4 in S. McC. Ferguson's Plan, P. B. 24, page 79, fronting 150.22 feet on the westerly side of Isabella avenue and extending back westwardly by parallel lines an average depth of 159 feet to property of R. R. Galen. Having thereon a dwelling house and outbuildings.

Charles H. Holt, owner or reputed owner.
F. F. 1013, July, 1934. $5,783.38.
W. J. Aiken, Atty.
Lot in North Versailles Township, Allegheny County, Pa., being lot No. 219 in Arlington Plan, Plan Book, Vol. 21, page 104. Two-story brick and shingle house erected thereon. Deed Book Vol. 1720, page 313.

Dean H. McGill and Mildred McGill, his wife, owners or reputed owners.
F. F. 1014, July, 1934. $5,003.26.
William H. Markus, Atty.
A lot of ground situate in the 2nd Ward, Borough of Bellevue, Allegheny County, Pa., being part of lot No. 23 in the Riverview Plan of Lots, Plan Book, Vol. 24, pages 73 and 74, fronting 33 feet on the southwestwardly line of Division Street, and extending back southwestwardly, of even width, a distance of 100 feet. Having thereon erected a two-story frame dwelling house known as No. 416 Division Street. Deed Book, Vol. 2326, page 103.

May B. Kuhn and Mark D. Kuhn, her husband, owners or reputed owners.
Alias F. F. 1016, July, 1934. $8,158.28.
Walter H. Kelly, Atty.
Lot in Seventh Ward, Pittsburgh. Beginning at pin on northerly side Kentucky Ave., 107.25 feet eastwardly from northeast corner Kentucky Ave. and Ivy St.; thence North 24° 51' West by line parallel with Ivy St., 110 feet; thence North 65° 10' East, 69.63 feet to center line Myrtle Alley as formerly located; thence South 27° 45' East along said line of Myrtle Alley, 110.14 feet to northerly line Kentucky Ave.; thence southwestwardly along northerly line Kentucky Ave., 75.22 feet to place of beginning. With buildings erected thereon.

May B. Kuhn and Mark D. Kuhn, her husband, owners or reputed owners.
F. F. 1017, July, 1934. $4,339.30.
Walter H. Kelly, Atty.
Lot in Sixth Ward, Pittsburgh. Beginning at point in northwesterly line of Liberty Ave., 48 feet southwestardly from northwesterly corner of Liberty Ave. and Twenty-eighth St. and at line of McLon land; thence northwestwardly along McLon land, 100.115 feet to Spring Alley; thence southwestwardly along Spring Alley, 24.86 feet to a point; thence southeastwardly parallel with Twenty-eighth St., 100.115 feet to northwesterly line of Liberty Ave.; thence northeastwardly along Liberty Ave. 24.86 feet to line of McLon land at place of beginning. With building thereon.

Fred A. Klein, owner or reputed owner.
F. F. 1018, July, 1934. $1,543.50.
G. Malcolm McDonald, Atty.
A tract of land in the Borough of Turtle Creek, being Lot No. 4 of a plan of lots recorded in Allegheny County in P. B. Vol. 17, Page 124, Having thereon erected a two-story tile building.

Meyer B. Lichtenstein and Samuel I. Lebeau, owners or reputed owners.
F. F. 1019, July, 1934. $14,130.90
G. Kirby Herrington, Atty.
Lot in 14th Ward, Pittsburgh, beginning 515 feet east of Murdock Street fronting 36.094 feet on north side of Darlington Road, extending back 200.30 feet on east side and 202.02 feet on west side to rear width of 46.874 feet. Two-story brick duplex dwelling, Nos. 5551-5553 Darlington Road. D. B. vol. 2058, page 307.

Clay Stotler, owner or reputed owner.
F. F. 1020, July, 1934. $5,896.62.
G. K. Herrington, Atty.
Land in Penn Township, beginning at a pin near a small stream of water at corner common to land herein described and lands of John Hershey and Emanuel Stotler heirs; thence South 7¼° West 60 perches to a walnut tree; thence South 29° West 41 perches to a white oak; thence South 3° East 24 perches (94 perches in figures) to a pin; thence along line of land formerly of Hugh McIntyre North 87° East 112 perches to a pin on line of Keating heirs; thence along the same North 3° West 187 perches to Hershey line; thence along the same South 87° west 80 perches to a pin, the place of beginning. Containing 112 A. and 37 perches.

William W. Wasson, owner or reputed owner.
F. F. 1021, July, 1934. $7,633.92.
G. Kirby Herrington, Atty.
Lot No. 46 Country Club Plan No. 2, Mt. Lebanon Township, fronting 35 feet on Dell Avenue and extending back of even width 110 feet, P. B. vol. 29, pages 58 and 59. Two-story brick dwelling and garage No. 265 Dell Avenue.
D. B. vol. 2430, page 580.

Charles Clingan and Wilda F. Clingan, his wife, owners or reputed owners.
F. F. 1022, July, 1934. $10,345.55.
G. K. Herrington, Atty.
Lot No. 63 Bower Hill Place Plan, Mt. Lebanon Township, fronting fifty feet on Mapleton Avenue and extending back of even width 108 feet. P. B. vol 31, page 56. Two-story brick dwelling and garage, No. 449 Mapleton Avenue.
Deed Book, vol. 2292, page 107.

Thomas S. Coleman, owner or reputed owner.
F. F. 1023, July, 1934. $5,890.62.
G. Kirby Herrington, Atty.
Lot No. 815 West Liberty Plan No. 2, 19th Ward, Pittsburgh, fronting 30 feet on Tonapah Avenue and extending of even width 100 feet. P. B. vol. 20, pages 116 and 117. 2½-story brick dwelling and garage, No. 1842 Tonapah Avenue.
D. B. vol. 2301, page 213.

Theodore Dangelico, owner or reputed owner.
F. F. 1024, July, 1934. $6,970.90
G. Kirby Herrington, Atty.
Lot in Mt. Lebanon Township, beginning 222.526 feet north of property of Morrison, fronting 37 feet on west side of Mapleton Avenue and extending back 152.65 feet on south side and 150.68 feet on north side to rear width of 37.052 feet. Two-story brick dwelling, No. 424 Mapleton Avenue. D. B. vol. 2264, page 423.

Edward A. Mertz, Jr., owner or reputed owner.
F. F. 1025, July, 1934. $11,132.10
G. Kirby Herrington, Atty.
Lot No. 6 Wasson Manor Plan, Mt. Lebanon Township, fronting 40 feet on Ralston Place and extending back of even width 95 feet. P. B. vol. 32, page 79. Two story brick dwelling and two-car attached garage, No. 28 Ralston Place. D. B. vol. 2315, page 743.

Melvin N. Gray and Eliza H. Gray, his wife, owners or reputed owners.
F. F. 1027, July, 1934. $6,959.92
C. Hays Long, Jr., Atty.
Lot of ground in Penn Township, beginning at a point distant 429 feet S. 2° 09' West along the Easterly line of Gilmore Avenue from the Southeasterly corner of Gilmore Avenue and John Street; fronting 43.22 feet along the Easterly side of Gilmore Avenue extending back on the one side 128 feet and on the other side 123.74 feet, with a width in the rear of 36.88 feet. Having erected thereon a brick dwelling house. D. B. 2388, page 604.

H. Yolanda Zilk and Peter Zilk, her husband, owners or reputed owners.
F. F. 1028, July, 1934. $6,529.92
McCloskey, Best & Leslie, Attys.
Lots in 18th Ward, City of Pittsburgh, Allegheny County, being lots Nos. 43, 44 and 45 in McLain and Maple's First Plan, recorded in Plan Book, Vol. 5, page 298, etc.; fronting together 75 feet on Curtin Avenue and extending back Eastwardly preserving an even width 100 feet to line of lot No. 42. Having erected thereon three brick dwellings and one frame dwelling.

Clarence Hicks, owner or reputed owner.
F. F. 1029, July, 1934. $556.28.
McCloskey, Best & Leslie, Attys.
Lot in 3rd Ward, City of Pittsburgh, Allegheny County, fronting 22 feet on the Northerly side of Gilmore Street, extending back Northwardly, preserving even width a distance of 75 feet, more or less, to property now or formerly of Lewis W. Sands, bounded on East by lots 5, 6 and 7 in James C. Cummin's Plan, on West by property now or formerly of Maria Fitzgibbons, Having erected thereon a two-story dwelling house known as No. 15 Gilmore Street.

James A. Dysart and Prudence F. Dysart, his wife, owners or reputed owners.
F. F. 1031, July, 1934. $6,736.46.
Lot No. 35 in the Oakmont Heights Plan of Lots, in the Borough of Oakmont, P. B. 20, page 152. Having thereon erected a two-story brick dwelling house, No. 834 Tenth Street.

John Yurchick and Mary Yurchick, his wife, owners or reputed owners.
F. F. 1032, July, 1934. $527.90.
Alter, Wright & Barron, Attys.
Lots in Harmar Township, fronting 60 feet on easterly side of Orchard Avenue, Nos. 7 and 8, Orr Plan, P. B. 30, page 102. Having erected thereon a one-story frame dwelling.
Title Reference D. B. 2223, page 692, and D. B. 2373, page 72.

Erna Lengel, Administratrix of the Estate of Emma Reader, deceased, and Erna Lengel, Courtney Reader and Elnora Henderson, terre tenants, owners or reputed owners.
L. F. 1033, July, 1934. $2,849.59.
Alter, Wright & Barron, Attys.
Lots in Harmar Township, fronting 50 feet on Acme Street, Nos. 211 and 212 Acme Tanning Company Plan. P. B. 10, pages 116 and 117. Having erected thereon a two-story frame dwelling. Title Reference D. B. 2264, page 706.

Louis Donatelli and Henry Donatelli, owners or reputed owners.
F. F. 1034, July, 1934. $780.00.
Alter, Wright & Barron, Attys.
Lot in 27th Ward, Pittsburgh, beginning 105 feet from southeasterly corner of Woodland Avenue and Stayton Street, fronting 71.42 feet, more or less, by 103.02 feet, more or less, on the easterly side of Stayton Street. Having erected thereon a two-story brick veneer dwelling and frame garage. Together with the right of way as described in Deed Book, Vol. 2140, page 184.

Edward L. Edwards, owner or reputed owner.
F. F. 1035, July, 1934. $7,701.36.
Alter, Wright & Barron, Attys.
Lot in Fourth Ward, Pittsburgh, being Lot 23 and northern adjacent 10 feet of lot 24 and southern adjacent 10 feet of lot 22 of Peoples Savings Bank Plan recorded in Debd Book, Volume 1300, page 57.

Filippo Burello and Maria Giovanna Burello, his wife, mortgagors, and Frank Burello, Domenic Burello, Joseph Burello, Philomena Burello, Rocco Burello, Anthony Burello, Rose Burello Frasca, Eleanor Burello Criscella, and J. Randall Thomas, Guardian adlitem for Rocco Burello and Anthony Burello, Minors, terre tenants, owners or reputed owners.
L. F. 1036, July, 1934. $11,917.50.
Patterson, Crawford, Arensberg & Dunn, Attys.
Lot in 12th Ward, Pittsburgh, Beginning on Northerly side of Larimer Ave. at point distant 105 ft. Westwardly from Shetland Ave.; thence Westwardly along Larimer Ave. 25 ft. more or less; thence extending back Northwardly preserving even width of 25 ft., more or less, a distance of 102 ft., more or less. Having thereon erected a two-story brick bldg. used as store room and dwelling, known as 551 Larimer Ave. See D. B. 2256, P. 351.

Fook Chew Lee, owner or reputed owner.
F. F. 1037, July, 1934. $14,103.62.
Patterson, Crawford, Arensberg & Dunn, Attys.
Lot in First Ward, Pittsburgh, beginning on Northerly line of Second Ave., distant 168 ft. Westwardly from Ross St.; thence Westwardly along Second Ave. 24 ft.; thence extending back northwardly, preserving even width of 24 ft., a distance of 45 ft. Having thereon erected a 3-story brick building known as 515 Second Ave. See D. B. 1855, P. 586.

Jean M. McDowell (formerly Jean M. Matthews, sometimes called Jean M. Mathews) and James A. McDowell, her husband, owners or reputed owners.
L. F. 1038, July, 1934. $3,741.07.
Patterson, Crawford, Arensberg & Dunn, Attys.
Lot in Boro of Avalon, being lot 12 in P. B. 11, P. 16, fronting 25 ft. on California Ave. and extending back, preserving even width of 25 ft., a distance of 120 ft. Having thereon erected a three-story frame dwelling, 313 California Ave. See D. B. 1931, P. 474; D. B. 2171, P. 351, and W. B. 184, P. 739.

Samuel L. Smith, owner or reputed owner.
F. F. 1039, July, 1934. $18,355.94.
Patterson, Crawford, Arenberg & Dunn, Attys.
Lot in 2nd Ward, Wilkinsburg. Beginning at point on Northerly side of Ross Ave. at line of lands of J. S. McMunn; thence Eastwardly along Ross Ave. 56 ft.; thence extending back Northwardly preserving even width of 56 ft. a distance of 132 ft. Together with the use for passage and wagonway of strip of ground on Easterly side with frontage of 8 ft. on Ross Ave. and depth of 132 ft. Having thereon erected a 2-story brick store room and office known as 611-613 Ross Ave. and a one-story brick garage.

S. L. Smith, owner or reputed owner.
F. F. 1040, July, 1934. $7,376.35.
Patterson, Crawford, Arensberg & Dunn, Attys.
Lot in 3rd Ward, Wilkinsburg, being parts of lots 129 and 130 in P. B. 14, p. 20. Beginning at point on Easterly line of Trenton Ave. distant 2½ ft. Southwardly from line dividing lots 130 and 131; thence Southwardly along Trenton Ave. 79.52 feet; thence North 64° 54' 30" East 183 ft. more or less, to Westerly side of Wilkins Ave.; thence Northwardly along Wilkins Ave. 80 ft., more or less; thence South 73° 9' 30" West 183.46 ft. to place of beginning. Together with and subject to the use of 10 ft. driveway in common with owners of property adjoining on the South. Having thereon erected a 2-story brick building, occupied as dwellings and garages, No. 923 Trenton Ave.

D. L. Singleton, owner or reputed owner.
F. F. 1041, July, 1934. $17,835.90.
Thomas D. Murray, Atty.
Lot in the 26th Ward, Pittsburgh. Fronting 50 ft. on the easterly side of Perrysville Ave., and extending back about 165.20 ft., even width throughout. Having thereon a 2½-story dwelling house known as No. 3360 Perrysville Ave. Also lot in 26th Ward, Pittsburgh. Fronting 23.13 ft. on the easterly side of Orleans Way, and extending back even width with offset 34.50 ft. Having thereon a brick garage. See Mtge. Book, Vol. 1901, page 690.

Helen S. Spering, widow, with notice to William Katz, owners or reputed owners.
F. F. 1042, July, 1934. $2,697.63.
Oscar O. Meyer, Esq., Atty.
Lot No. 67 in Isabella O. Matlack's Plan, First Ward, Borough of Duquesne, fronting 25 feet on the westerly side of First St. and extending back preserving an even width throughout 120 feet. P. B. Vol. 16, p. 72. 3-story brick dwelling, 83 N. First St.

George E. Kelsch and Emma L. Kelsch, his wife, owners or reputed owners.
F. F. 1043, July, 1934. $1,641.15.
Albert G. Brown, Atty.
Lot in the City of McKeesport—No. 140 in the original Plan of McKeesport, Allegheny County, Pa. Having erected thereon a double frame dwelling.

Rosie Bosefsky, surviving defendant, owner or reputed owner.
F. F. 1044, July, 1934. $4,272.24.
Jacob Greenberger, Atty.
Lot No. 17, Wray and Rowan's Plan of Lots. Plan Book 1, page 101, 3rd Ward, Pittsburgh, Pa., fronting on Southerly side of Bedford Avenue, 31 feet 9½ inches, and extending back Southwardly 127 feet, more or less, to Rowley Street, with the width of 20 feet 8¾ inches on said Rowley Street. Two brick dwelling houses, Nos. 1830-1832 Bedford Avenue, and double brick garage in rear. D. B. Vol. 2169, page 169.

Estate of Antonio Mangini, deceased, Frank F. Cambest, otherwise known as F. Frank Cambeste, executor of the estate of Antonio Mangini, deceased, Frank F. Cambest, otherwise known as F. Frank Cambeste, and J. Anthony Cambeste, heirs of Antonio Mangini, deceased, owners or reputed owners and terre tenants.
L. F. 1045, July, 1934. $4,589.91
James I. Marsh, Atty.
Lot in Borough of Dormont (formerly Scott Township) being Lot No. 83 in South Pittsburgh Land Company Plan of Lots, P. B. 23, page 13, fronting 35 ft. on Northeasterly side of New Haven Ave. & extending back of even width 100 ft. to a 15 ft. alley. Having thereon two-story brick dwelling, 1668 New Haven Avenue.

Israel Rosenbloom, owner or reputed owner.
L. F. 1046, July, 1934. $682.74.
Jos. P. Mayhigh, Atty.
Lot in the Borough of Rankin, parts of Lots Nos. 20, 22, 23, 24, 25, 26 and 27 in Walter Chess Plan, Plan Book, Vol. 11, page 76, fronting 168 feet on the Northerly side of Second Avenue, and extending back 60 feet, having thereon a brick theatre building.

Thomas C. Welch and Bessie C. Welch, his wife, owners or reputed owners.
F. F. 1047, July, 1934. $5,160.50.
M. M. Edmindson, Atty.
Lot in 9th Ward, City of McKeesport, being all of lot No. 4 and Southerly part of lot No. 5 in Orchard Grove Plan of Lots, P. B. Vol. 19, page 110. Fronting 35.52 feet on Grandview Ave. Erected thereon a two-story frame dwelling.

Joseph Kruk, owner or reputed owner.
F. F. 1048, July, 1934. $2,849.70.
Garnet R. Speer, Atty.
Farm situate in Kennedy Township, on the northerly side of the McCoy Road at line of James Montgomery; thence along same 600 feet to pin; along same 222 feet to line of Arbuckle Heirs; along same to Cemetery property; along Penney property; along McCoy Road 182 feet to Dixon property; along McCoy Road 9.65 feet to place of beginning. Having an area of 13.573 acres. See Deed Book Volume 2225, page 51.

Michele Cerminara and Catherina Cerminara or Caterina Cerminara, also known as Caterina Germinara and Caterina Mallinger, owners or reputed owners.
F. F. 1049, July, 1934. $5,890.68.
Herbert Patterson, Atty.
Lot in the Third Ward, Pittsburgh, being No. 54 in Plan of Partition, of record in P. B. 1, p. 92, and fronting 24 feet on the Northerly side of Wylie Avenue and extending back of even width 109 feet to Wilson Street. Having thereon erected 2 3-story brick buildings, No. 1215 Wylie Avenue. D. B. 1943, p. 158.

Jean M. Owston and James C. Owston, owners or reputed owners.
F. F. 1051, July, 1934. $3,982.90.
Reed, Smith, Shaw & McClay, Attys.
Ben Avon Borough, Lot No. 20, Avon Place Plan, Plan Book 23, pages 2 and 3, beginning on north side Church Ave. 50 ft. west from Ridge ave.; thence northwesterly 50 ft. and extending back northwardly, preserving an equal width of 50 ft. for a distance of 120 ft. Having thereon a 2½-story brick and shingle dwelling, known as 6909 Church Ave. D. B. 2065, page 319.

Catherine Cassidy, owner or reputed owner.
F. F. 1052, July, 1934. $2,714.31.
Stewart & Stewart, Attys.
All that certain lot in the Borough of North Braddock, beginning in the bed of Jones Avenue at the dividing line between the property of the mortgagor herein and the property now or formerly of J. Cassidy; thence extending northwardly in Jones Avenue forty (40) feet; thence extending back northwestwardly at right angles to line of Jones Avenue, and preserving an even width throughout, one hundred ten (110) feet.

Vernon W. Peck, owner or reputed owner.
F. F. 1053, July, 1934. $7,938.50.
Stewart & Stewart, Attys.
All that lot situate in the First Ward of the Borough of Wilkinsburg, beginning at a point on the southerly line of Singer Place Street (formerly John Street) 253.76 feet eastwardly from Wood Street; thence extending along said southerly line of Singer Place Street, extended, N. 80 degrees 23' E., a distance of 89.33 feet to a point; thence S. 79 degrees 6' E. a distance of 14.31 feet to a point; thence South 1 degree 45' West, a distance 24.37 feet to a point on line of land now or formerly of Nancy J. Davison; thence by said line of said last-mentioned land South 25 degrees W. 111.03 feet to line of land now or formerly of Hamilton; thence along said Hamilton line N. 65 degrees W. 42.71 feet to a point; and thence N. 9 degrees 25' W. by line of O. P. Texter aforesaid, a distance of 94.31 feet to the southerly line of Singer Place Street, at the place of beginning.

Anna Dorothy Boory, Alice L. Peffer and Elmer E. Peffer, her husband; George T. Boory, Victoria Boory, Chester A. Boory and Chas. E. Halshue, Guardian of Virginia C. Boory, minors, owners or reputed owners.
L. F. 1054, July, 1934. $5,271.38.
Stewart & Stewart, Attys.
All that certain lot in the Third Ward of the Borough of Wilkinsburg, being Lot No. 102 in the Hampton Place Plan of Lots, Plan Book, Vol. 17, Page 160, having a frontage of 40 feet on the Northerly side of Whitney Avenue, and extending back a distance of 100 feet to a line; having erected thereon a three-story brick building known as 401 Whitney Avenue.

Isadore Siegal and Fannie Siegal, his wife, owners or reputed owners.
L. F. 1055, July, 1934. $5,635.00.
Bradley McK. Burns, Atty.
All that certain lot or piece of ground situate in the 4th Ward of the City of Pittsburgh, County of Allegheny, and State of Pennsylvania, beginning on the S. W. side of Craft Avenue at a distance of 31.67 ft. from the corner of Craft Ave. and Niagara St., fronting 31.67 ft. on Craft Ave. and extending back, preserving an even width throughout, 100.45 ft. Having erected thereon a two-story mansard roof brick dwelling house.

Stephen Beleski and Katherine Beleski, his wife, owners or reputed owners.
L. F. 1056. $2,962.75.
Claster & Claster, Attys.
Lot in Indiana Township, beginning on center line of public road 269.70 ft. Northwardly from Pittsburgh, Bessemer & Lake Erie R. R. right of way where same crosses center line of public road; thence along center line of road, S. 67 deg. 2 min. W., 51.49 ft. to a point; thence N. 9 deg. 9 min. W. 124.59, ft. to a pin; thence N. 80 deg. 51 min. E., 50 ft. to a pin; thence S. 9 deg. 9 min. E., 112.30 ft. to place of beginning. Having thereon a three-story cement and cinder apartment and a one-story frame dwelling. D. B. 2099, page 26.

Agnes A. Josephs, owner or reputed owner.
F. F. 1057, July, 1934. $7,326.37.
Bert H. Smyers, Atty.
Five lots, 29th Wd., City of Pgh. Nos. 43, 44, 45, 46 and 70 in Zimmerman's Plan No. 1 (Plan Book Vol. 11, page 24). Together fronting 103 feet on the Westerly side of Nobles Lane and 25.75 feet on the Easterly side of Shannon Way. Having thereon erected a two-story brick dwelling and a two-story frame dwelling (No. 1410 Nobles Lane.)

Clement J. Miller, owner or reputed owner.
L. F. 1058, July, 1934. Mech. lien. $1,039.63.
McCloskey, Best & Leslie, Attys.
All that certain two-story frame and shingle dwelling house, with concrete foundation and composition roof, erected on that certain lot or piece of ground in 26th Wd., City of Pgh., described as follows: Beginning on easterly side Wilson Ave. at point distant 130.23 ft. northwestwardly from Chester Ave.; thence northwestwardly along Wilson Ave. 65 fet., more or less, to line of McClurg Plan; thence along said line 236 ft. more or less to a point; thence southeastwardly 111.48 ft. to McKee Lane; thence along line of McKee Lane, eastwardly 182.68 ft., more or less, to a point, and thence southeastwardly 107.70 ft., more or less, to line of Mary Boyle Second Revised Plan; thence westwardly along line of said plan, 168.80 ft. and 261.80 ft., both more or less to Wilson Ave., at place of beginning. Excepting and reserving therefrom that portion of afore-described premises conveyed by Clement J. Miller et ux to Edwin A. Carr et ux by deed recorded in Deed Book 2466, page 49.

Nikola Koscevic and Katarina Koscevic, his wife, owners or reputed owners.
F. F. 1059, July, 1934. $9,765.00.
Patterson, Crawford, Arensberg & Dunn, Attys.
Lot in 15th Ward, Pittsburgh. Beginning at point on westerly line of Murray Ave. 431.99 ft. southwardly from southwest corner of Murray Ave. and Loretta St.; thence southwardly along Murray Ave. 39.94 ft. to point; thence S. 89° 38' 10" W. 98.90 ft. to point; thence N. 9° 41' 21" W. 28.58 ft. to a point; thence N. 0° 0' 50" W. 11.34 ft. to a point; thence N. 89° 59' 10" E. 99.07 ft. Having thereon erected a 2-story double brick dwelling, 4364-4366 Murray Ave.

Nikola Koscevic and Katarina Koscevic, his wife, owners or reputed owners.
F. F. 1060, July, 1934. $9,145.14.
Patterson, Crawford, Arensberg & Dunn, Attys.
Lot in 15th Ward, Pittsburgh. Beginning on westerly line of Murray Ave. at point distant 591.97 ft. southwardly from corner of Murray Ave. and Loretta St.; thence along Murray Ave. S. 0° 0' 50" E. 17.12 ft. to a point; thence along Murray Ave. southwardly by a curve 22.90 ft. to a point; thence S. 89° 59' 10" W. 99.07 ft. to a point; thence N. 0° 0' 50" W. 40 ft. to a point; thence N. 89° 59' 10" E. 98.42 ft. Having thereon erected a double 2-story brick dwelling and 2-car garage, No. 4360-4362 Murray Ave.

Anna M. Quinn, owner or reputed owner.
F. F. 1061, July, 1934. $3,189.37.
John J. Bane, Atty.
Lot West Homestead Borough being part Lot 323 Homestead and Howard Plan, P. B. 16, Pages 16 and 17. Beginning southerly line Sarah St. at dividing line Lots Nos. 322 and 323; thence by said dividing line S. 32° 10' E. 79.33 feet; thence S. 57° 50' W. 25 ft.; thence N. 32° 10' W. 94.365 ft. to Sarah St.; thence along Sarah St. 29.035 ft. to beginning.
Having erected thereon 2-story frame dwelling house. D. B. 1829, page 133.

John C. Leitch, owner or reputed owner.
F. F. 1062, July, 1934. $5,768.50.
Alter, Wright & Barron, Attys.
Lot in Ben Avon Borough, beginning at intersection of Brighton Road and Forest Avenue as formerly located; thence northwardly and continuing northwestwardly along the center line of Brighton Road 343.24 feet to property of H. F. Layton; thence along Layton property S. 31° 13' W. 217.99 feet to a maple tree and S. 19° 14½' W. 94.66 feet to center line of said Forest Avenue; thence along said center line S. 71° 38' E. 103.93 feet and N. 75° 36' E. 253.80 feet to center of Brighton Road at beginning. Having erected thereon a two-story dwelling house. Title Reference D. B. 1842, page 351.

William Tanner and Amanda D. Tanner, his wife, owners or reputed owners.
F. F. 1065, July, 1934. $4,665.70.
Harvey Morton Aronson, Atty.
Lot No. 927 in McLain and Maple's Plan of Beltzhoover in 18th Ward, Pittsburgh, P. B. Vol. 5, pages 298 and 299, fronting 25 ft. on the Westerly side of Geating Ave. extending back even width 100 ft. to Cleo Alley. Having thereon a two-story frame dwelling. D. B. 2178, page 250.

Albert P. Saladin and Pauline Saladin, his wife, owners or reputed owners.
F. F. 1066, July, 1934. $2,134.44.
Harvey Morton Aronson, Atty.
Lot No. 34 North Avalon Plan, Borough of Avalon, P. B. vol. 18, pages 158 and 159, fronting 110.19 ft. on Southerly side of Semple Ave. extending back 143.04 ft. on one side and 192.14 ft. on the other side to New Brighton Rd. and 226.50 ft. along Northerly side of New Brighton Rd. Having thereon a two-story frame dwelling. D. B. 2325, page 298.

Joseph Cerchiaro, owner or reputed owner.
F. F. 1067, July, 1934. $3,013.00.
Harvey Morton Aronson, Atty.
Triangular lot part lot No. 222 Andrew Patterson's Plan in 20th Ward, Pittsburgh, P. B. vol. 6, page 212. Beginning at the intersection of Southerly line of Chartiers Ave. as widened and the Northerly line of Adon St. extending 76.67 ft. on Chartiers Ave. and 84.74 ft. on Adon St. being 36.22 ft. wide on the West side. Having thereon a brick dwelling house with store room, etc. No. 3111 Chartiers Ave.

Jerusha B. Grisham, owner or reputed owner.
F. F. 1068, July, 1934. $6,419.55.
Harvey Morton Aronson, Atty.
Lot No. 43 in Mellon's Plan, P. B. Vol. 8, page 268, 13th Ward, Pittsburgh, fronting 50 ft. on the Southerly side of Baxter St. extending back even width 150 ft. to a 20 ft. alley. Having thereon a frame dwelling house No. 7732 Baxter St. and 5 frame and 3 metal garages. D. B. 1983, page 606.

Louis N. Beck and Elizabeth T. Beck, his wife, owners or reputed owners.
F. F. 1069, July, 1934. $1,402.08.
Harvey Morton Aronson, Atty.
Lots Nos. 175 and 176 C. F. Klopfer Plan, Borough of Millvale, P. B., Vol. 4, pages 96 and 97, fronting 48 ft. on Patrick st., extending back even width 79.45 ft. to a 10-ft. alley. Having thereon a two-story and a one and one-half story frame and shingle dwellings. D. B. 2134, page 259.

Mary B. Joyce and her husband, Martin Joyce, owners or reputed owners.
F. F. 1077, July, 1934. $7,441.88.
E. W. Arthur, Atty.
Lot 11th Ward, Pittsburgh, fronting 47½ feet northerly side Broad Street 121.69 feet eastwardly from Collins Avenue, extending back parallel with Collins Avenue 100 ft. Storeroom and two-story brick dwelling.

George W. Ely and Florence R. Ely, owner or reputed owner.
F. F. 1078, July, 1934. $11,929.95.
Ruth Forsht, Atty.
Lot 3 in the Homewood Driving Park Plan of Lots, P. B. 17, pages 48-49, 13th Ward, Pittsburgh, fronting 25 feet on Frankstown Avenue and extending back 120 feet to an alley. Having erected thereon a three-story brick dwelling and a one-story brick garage.

Friday, June 8, 1934.
Sheriff's Office, Pittsburgh, Pa.,
FRANK I. GOLLMAR,
Sheriff.

The Thin Man

By DASHIELL HAMMETT

(Continued from Yesterday)

"It gets worse as it goes along," I assured her. "On his way here for lunch that day he stops and phones his office, pretending he's Wynant, and making that appointment at the Plaza, the idea being to establish Wynant's presence in town.

When he leaves here he goes to the Plaza and asks people if they've seen Wynant, to make that plausible, and for the same reason phones his office to ask if any further word has come in from Wynant, and phones Julia.

"She tells him she's expecting Mimi and she tells him Mimi thought she was lying when she said she didn't know where Wynant was, and Julia probably sounds pretty frightened. So he decides he's got to beat Mimi to the interview and he does. He beats it over there and kills her. He's a terrible shot. I saw him shoot during the war. It's likely he missed her with the first shot, the one that hit the telephone, and didn't succeed in killing her right away with the other four, but he probably thought she was dead, and, anyhow, he had to get out before Mimi arrived, so he dropped the piece of Wynant's chain that he had brought along as a clincher—and his having saved that for three months makes it look as if he'd intended killing her from the beginning—and scoots over to the engineer Hermann's office, where he takes advantage of the breaks and fixes himself up with an alibi.

Worried About Nick

"The two things he doesn't expect—couldn't very well have foreseen—are that Nunheim, hanging around trying to get at the girl, had seen him leave her apartment—may even have heard the shots—and that Mimi, with blackmail in her heart, was going to conceal the chain for use in shaking down her ex-husband. That's why he had to go down to Philadelphia and send me that wire and the letter to himself and one to Aunt Alice later—if Mimi thinks Wynant's throwing suspicion on her she'll get mad enough to give the police the evidence she's got against him. Her desire to hurt Jorgensen nearly gummed that up, though. Macaulay, by the way, knew Jorgensen was Roseben. Right after he killed Wynant he had detectives look Mimi and her family up in Europe—their interest in the estate made them potentially dangerous—and the detectives found out who Jorgensen was. We found the reports in Macaulay's files. He pretended he was getting the information for Wynant, of course. Then he started worrying about me, about my not thinking Wynant guilty and—"

"And why didn't you?"

"Why should he write letters antagonizing Mimi, the one who was helping him by holding back incriminating evidence? That's why I thought the chain had been planted when she did turn it in, only I was a little bit too willing to believe she had done the planting. Morelli worried Macaulay, too, because he didn't want suspicion thrown on anybody who might, in clearing themselves, throw it in the wrong direction. Mimi was all right, because she'd throw it back on Wynant, but everybody else was out. Suspicion thrown on Wynant was the one thing that was guaranteed to keep anybody from suspecting that Wynant was dead, and if Macaulay hadn't killed Wynant, then there was no reason for his having killed either of the others. The most obvious thing in the whole layout and the key to the whole layout was that Wynant had to be dead."

"You mean you thought that from the beginning?" Nora demanded, fixing me with a stern eye.

Had to Be Wynant

"No, darling, though I ought to be ashamed of myself for not seeing it, but once I heard there was a corpse under the floor, I wouldn't have cared if doctors swore it was a woman's, I'd have insisted it was Wynant's. It had to be. It was the one right thing."

"I guess you're awfully tired. That must be what makes you talk like this."

"Then he had Nunheim to worry about, too. After pointing the finger at Morelli, just to show the police he was being useful, he went to see Macaulay. I'm guessing again, sweetheart. I had a phone call from a man who called himself Albert Norman, and the conversation ended with a noise on his end of the wire. My guess is that Nunheim went to see Macaulay and demanded some dough to keep quiet and, when Macaulay tried to bluff him, Nunheim said he'd show him and called me up to make a date with me to see if I'd buy his information—and Macaulay grabbed the phone and gave Nunheim something, if only a promise, but when Guild and I had our little talk with Nunheim, and he ran out on us, then he phoned Macaulay and demanded real action, probably a lump sum, with a promise to beat it out of town, away from us meddling sleuths. We do know he called up that afternoon—Macaulay's telephone operator remembers a Mr. Albert Norman calling up, and she remembers that Macaulay went out right after talking to him, so don't get snooty about this—uh—reconstruction of mine. Macaulay wasn't silly enough to think Nunheim was to be trusted even if he paid him, so he lured him down to this spot he had probably picked out ahead of time and let him have it—and that took care of that."

"Probably," Nora said.

"It's a word you've got to use a lot in this business. The letter to Gilbert was only for the purpose of showing that Wynant had a key to the girl's apartment, and sending Gilbert there was only a way of making sure that he'd fall into the hands of the police, who'd squeeze him and not let him keep the information about the letter and the key to himself. Then Mimi finally comes through with the watch-chain, but meanwhile, another worry comes up. She's persuaded Guild to suspect me a little. I've an idea that when Macaulay came to me this morning with the hooey he intended to get me up to Scarsdale and knock me off, making me No. 3 on the list of Wynant's victims. Maybe he just changed his mind, maybe he thought I was suspicious, too willing to go up there without policemen. Anyhow, Gilbert's lie about having seen Wynant gave him another idea. If he could get somebody to say they had seen Wynant and and stick to it . . . Now this part we know definitely."

"Thank God."

"He went to see Mimi this afternoon—riding up two floors above hers and walking down so the elevator boys wouldn't remember having carried him to her floor—and made her a proposition. He told her there was no question about Wynant's guilt, but that it was doubtful if the police would ever catch him. Meanwhile he, Macaulay, had the whole estate in his hands. He couldn't take a chance on appropriating any of it, but he'd fix it so she could—if she would split with him. He'd give her these bonds he had in his pocket and this check, but she'd have to say that Wynant had given them to her and she'd have to send this note, which he also had, over to Macaulay as if from Wynant. He assured her that Wynant, a fugitive, could not show up to deny his gift, and, except for herself and her children, there was no one else who had any interest in the estate, any reason for questioning the deal. Mimi's not very sensible where she sees a chance to make a profit, so it was all O. K. with her, and he had what he wanted—somebody who'd seen Wynant alive. He warned her that everybody would think Wynant was paying her for some service, but if she simply denied it there would be nothing anybody could prove."

'Not Very Neat'

"Then what he told you this morning about Wynant instructing him to give her any amount she asked for was simply in preparation?"

"Maybe, maybe it was an earlier fumbling towards that idea. Now are you satisfied with what we've got on him?"

"Yes, in a way. There seems to be enough of it, but it's not very neat."

"It's neat enough to send him to the chair," I said, "and that's all that counts. It takes care of all the angles and I can't think of any other theory that would. Naturally it wouldn't hurt to find the pistol, and the typewriter he used for the Wynant letters, and they must be somewhere around where he can get at them when he needs them." (We found them in the Brooklyn apartment he had rented as George Foley.)

"Have it your own way," she said, "but I always thought detectives waited until they had every little detail fixed in—"

"And then wonder why the suspects had time to get to the farthest country that has no extradition treaty."

She laughed. "All right, all right. Still want to leave for San Francisco tomorrow?"

"Not unless you're in a hurry. Let's stick around awhile. This excitement has put us behind in our drinking."

"It's all right by me. What do you think will happen to Mimi and Dorothy and Gilbert now?"

"Nothing new. They'll go on being Mimi and Dorothy and Gilbert just as you and I will go on being us and the Quinns will go on being the Quinns. Murder doesn't round out anybody's life except the murdered's and sometimes the murderer's."

"That may be," Nora said, "but it's all pretty unsatisfactory."

THE END.

(Copyright, 1934, by Alfred A. Kopf, Inc. Distributed by King Features Syndicate, Inc.)

All names and characters in this story are fictitious.

JUNIOR PATROL PLEDGE

I promise to help children less fortunate than I am.
I promise to do my best to make my parents proud of me.
I promise to watch carefully when crossing streets and to aid other children in keeping out of danger.
I promise to study hard and do errands willingly.
I promise to be a 100% Junior Patrol member.

Signed .....

Date of Birth.....Address.....

School .....

Address this pledge to the JUNIOR PATROL, Sun-Telegraph, Pittsburgh, Pa. Upon its recipt you will be registered as a member of the JUNIOR PATROL and will be forwarded a membership card and an official emblem.

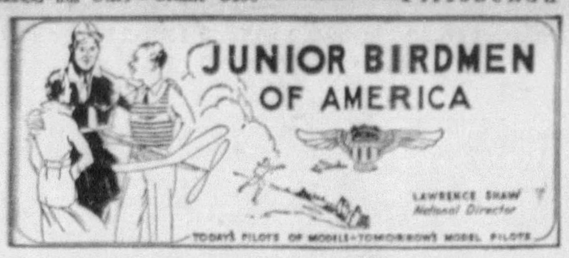

Model Builders' Course for Beginners
Lesson No. 12—Making Wire Fittings

By LAWRENCE SHAW, National Director.

The next step in constructing our Low-Wing Flier is to make the wire fittings. In our glider we did not use wire for the simple reason that we had no landing gear, no motor and our wing was permanent instead of adjustable.

First of all, let's make the landing gear.

The .040 gauge wire which we purchased for this member is of such a spring nature that we need no shock absorber incorporated in our landing gear.

Since all bends, in constructing our landing gear, are angular, and not curved, we will use the flat-nose pliers.

The drawing of the finished low wing flier published in this column a few days ago, clearly shows the shape in which to bend your landing gear. Any further description would be unnecessary except that when you have the wire shaped out, slip the wheels onto the tips of the landing gear and then put a drop of cement on each end of the wire.

When this is dried, it will form a "bump" at the end of the wire and prevent the wheels from slipping off. Do not affix your landing gear to your fuselage as yet. We will leave that until we are ready to assemble all parts.

In the diagram published with today's column, we give you the other wire fittings exact size. All you really have to do is lay your .028 wire out on these plans and shape it with your round-nose and flat-nose pliers.

Figure "A" in diagram is the propeller shaft. This shaft is first made in the shape shown by the heavy line. When completed, stick the pointed end through the hub, or center, of your propeller.

After you have inserted your shaft through the hub, then bend the tip as illustrated by dotted line so that the propeller will not be able to come off.

Next place some glue on the end of the shaft, draw the propeller towards the point so that the propeller does not spin on the shaft. It is the shaft, revolving, that turns the propeller. The propeller will not turn free of the shaft.

This latter procedure is illustrated in figure 6 in diagram published the other day, showing the construction steps in carving the propeller.

And now for the wing clips. It is necessary to have the wing of our model adjustable, so that we may move it forward or backward on our fuselage in order to obtain the best position for flying.

Figures "B" and "C" in the diagram published in today's column gives you the front and rear wing clips. "B," the smaller clip, is for the front of the wing; "C," the larger, for the rear.

WIRE FITTINGS

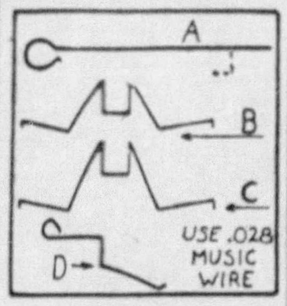

The wire fittings for the low-wing flier. These drawings are exact size—so that you may lay wire over them and bend with pliers.

While there is very little difference in their sizes, be sure that you make them exactly as given in this diagram for this slight variance will give your wing the proper angle of incidence, which is necessary for good performance.

The drawing of the completed model published the other day shows exactly how to fasten the wing clips into position. First place the wing on your work bench in the same position as when you gave it the dihedral angle, with the two wing tips up in the air.

Then take the smaller wing clip and insert it across the center about one-sixteenth inch in back of the front edge, digging the small prongs at each end of the clip into the wing and cementing permanently in place.

Then take the larger wing clip and insert it on the opposite or back edge of the wing, and cement this in place, too. This, too, is shown in the completed drawing of the model published a few days ago.

Figure "D" in today's illustration shows the rear motor hook and the tail skid, a two-in-one fitting. When this is shaped, place it away with you other parts and in our next lesson we will learn how to assemble the complete model.

Destitute

Daily Short Short-Story

By KATHRINE G. DYAR

"Your bed is number 27, the third from the end," said the matron, and closed the door.

A girl stood before the closed door looking at 15 cents in her hand; a very smart purse hung from her arm gaping emptily, her trim, new, black suit contrasted oddly with the shrunken and faded fumigated blanket that she held in her hand. As she became aware of the faces staring at her she seemed about to turn and run away then came steadily across the room.

The bridge quartet stopped thumbing their limp cards. "A newspaper sister, if you ask me," remarked one of their number. "Run along, little one, there ain't any human interest stuff in this place, we ain't human any more."

The girl reached bed number 27, looked at its frowsy and lumpy surface and began to cry.

* * *

A middle-aged woman from the upper bed leaned over the edge. "It isn't so bad as all that," she offered; "it's a whole lot more private than a doorway and a million times softer than a park bench, crawl in honey, you'll feel better in the morning."

The girl clutched the fumigated blanket and looked up at her. "I've lost my job," she began.

"Imagine that," chorused the others, "do you think you are alone in that?"

"Three weeks without work," she went on, "and the day I was let out, some one picked my pocket, and now my landlady won't let me in my room, and I can't get my clothes or anything, when I've lived there two years, too, you'd think she wouldn't be so mean. Anyway, 15 cents is all I've got in the world."

"Fifteen cents will buy a hot meal, dearie," said the woman in the upper bed, "something I haven't tasted in some days, soup kitchens excepted. Get to bed and try to take it easy."

"I will not," answered the girl. "I can't; it's all too horrible, pretty soon I'll be just like the rest of you. What can I do? I can't beg on the street, my clothes are too good. I can't sell my clothes, for I've nothing else. If I were in rags it would be better. I could beg and people would be sorry for me, but as it is—" She buried her head in the fumigated blankets and cried.

In 10 minutes the room was full of laughter, and when the uproar died down the new girl was arrayed in a collection of the worst things in the crowd. A ragged scarecrow, she stood with a grin on her face, but around her neck was a little string of pearl beads.

"How about the necklace?" cried a girl.

"No," said the scarecrow, stepping away, "these were my mother's. I'll not have any one else wearing them. They aren't worth anything, but they mean a lot to me. I'll just put them on my arm up my sleeve."

"Back in a couple of hours, girls," she cried. Then with her face becoming suddenly grave and miserable again, "and if I don't come back tell them to fish at the end of the pier." The door opened and closed, she was gone.

* * *

Toward dawn there was a sound of voices and a tramping of feet in the office. The lights were snapped on, the doorway was filled with policemen.

"I might have known," said the woman in the upper bed.

"Poor little thing, we shouldn't have let her go; they must be bringing her in now."

"Registered about 10 o'clock," the matron was saying, "her bed is No. 27." She led the way.

The lumpy bed was empty, one could see at a glance that no one had been sleeping there this night.

"Oh dear," wailed the woman in the bed above, "she's gone and jumped in the lake, like she said she would; oh, why didn't some one stop her."

"How long's she been gone?" snapped the officer. "Maybe we can catch her yet."

"She was only here about an hour, it's getting daylight now, she's been gone for hours. Poor little thing." The woman moaned and wrung her hands.

The matron's eyes were sharp. "That looks like the hat she wore; come on you, where's she hiding?"

"She traded all her pretty clothes for the worst in the place. She pretended she wanted to beg in the street. She just did it so we could have her things, the sweet thing, for just as she left, she said to fish for her off the pier if she didn't come back. And we let her go. I'll never forgive myself in this world." The middle-aged woman continued to weep for the stranger.

"Pretty smart," said the policeman. "You got to hand it to her every time. Your girl friend you fixed up with the swell disguise was Lucky Lucy Allen. She was working as a personal maid for a lady on the north side. She left tonight with the lady's pearl necklace."

(Copyright, 1934, The Chicago Daily News, Inc.)

Monday: "Jes' Dog," by Ben Bishop, recites a tale of rare heroism on the part of a mongrel during a fire which destroyed the apartment of his master. The dog refused to leave without the baby, lying helpless in its crib.

COOK-COOS

By TED COOK

(Copyright, 1934, King Features Synd., Inc.)

Prof. Pitkin says there is sufficient energy in a peanut to run a first-class mind for two hours. And there is sufficient energy in a peanut politician to run a first class municipality for two years.

* * *

HOW IT HAPPENED
(Lamar, Mo., Democrat.)

We got a real nifty interview about the situation in the Greer district, about two weeks ago, and credited it to Ike Dobbs. The sentiments expressed were contrary to those that we would have expected Ike to give out. But we got a notion we were talking to Ike, and we figured may be he had joined the other side. But it wasn't Ike. He didn't go out to the school meeting. We've been figuring around to find out who it was we took for Ike, but we haven't been able to do it. All we can do now is to give the alibi to Mr. Dobbs.

* * *

"Ah, Justice," intones Genevieve, the kitchen cynic, 'what crimes have gone unpunished in thy name!"

* * *

SWEETEST LAND

Draws such Summer night
Evening music breezing my side.
Fatigue soul in the sweetest land.
Thus far dreaming land
Even the angle never in this land.

T. S. Nakano.

* * *

TODAY'S OPPORTUNITY
(Bal'd'day Review.)

YOUNG WOMAN, attractive artistic wonders whether Cleveland contains interesting man, thirty or so, tall, and music-lover. Box 22.

* * *

Q. and A. DEPARTMENT

Dear Aunt Bella:

We would like you to join our Outdoor Group. All you have to do is put up a lunch and take a tramp out in the woods with us next Sunday.

"Friendly."

Ans.—Sorry. But Aunt Bella has a date next Sunday. A tramp is gonna take her out. Whoops!
Aunt ("Human Nature Lover") Bella.

MY ICE MAN

I dearly love our Ice Man!
I wait for him each day
To buy a hundred pounds of ice
And throw it all away.
You see, we have an icebox
Electric, white and trim,
But I have never had the heart
To break the news to him.

I dearly love the Ice Man!
I wait for him to call,
And how my heart goes pit-a-pat
When he steps in the hall!
I know there must be others
As handsome and as nice
But yet, I always shall adore
The love-light in his ice!

Garth Bentley.

* * *

The more we hear of arguments between physicists, the more we're inclined to agree with the conservatives that the laws of economics are just as inexorable and unassailable as those of nature. Only we don't know what those are, either.

* * *

Sign in Chicago—
MAE WEST
NIGHT AFTER NIGHT

* * *

PROGRESS NOTE
(Interview—Claudette Colbert.)

"For once there won't be any bathtub scene. Instead the heroine of 'Cleopatra' will ride on a barge."

* * *

FAMOUS LAST WORDS

It is difficult to comprehend the mental process which leads you to such a conclusion.

* * *

Clear the aisles.

* * *

THIMBLE THEATER—Starring Popeye

WIMPY IS MY NAME, J. WELLINGTON WIMPY. I'M THE DIRECTOR OF THIS MOTION PICTURE COMPANY.
MISS OYL HIRED YOU, EH?
COULD I GET MY NEXT WEEK'S CHECK THIS WEEK?
I SUPPOSE SO—HOW MUCH IS YOUR SALARY?
TWENTY A WEEK, SIR
HERE YOU ARE, MR. WIMPY. TWENTY THOUSAND DOLLARS
WHAT! YOU GAVE HIM $20,000! WHY, HIS SALARY IS ONLY $20. A WEEK—
I NEVER HEARD OF PAYING A DIRECTOR TWENTY A WEEK—WHEN HE SAID TWENTY, NATURALLY I THOUGHT IT WAS TWENTY THOUSAND
YOO HOO!
I'LL GET YOU IF I HAVE TO RUN YOU TO THE ENDS OF THE EARTH!
6-23

THE BUNGLE FAMILY

Now Showing—"Inseparable Pals"

Mrs. Bungle Is Not Impressed

WELL SISTER BUNGLE, DO YOU KNOW WHAT THAT IS? TAKE A GOOD LOOK AT IT.
IT LOOKS LIKE A SMALL PIECE OF THAT ROCK YOU USED TO CARRY IN YOUR POCKET TO CURE RHEUMATISM.
REG. U.S. PAT. OFF. 6-23
IT'S GOLD! THE REAL STUFF. FROM HARTFORD OAKDALE'S MINES. TAKE ANOTHER GOOD LOOK AND...
OAKDALE? HA, I MIGHT HAVE KNOWN WHEN YOU SAUNTERED INTO THIS HOUSE LOOKING SO DIPPY THAT YOU, TOO, WOULD COME HOME STUFFED RIGHT UP TO THE EARS.
IN OTHER WORDS, YOU DON'T THINK THIS IS GOLD, EH? WELL I FELT THE SAME WAY BEFORE HARTFORD EXPLAINED...
HE EXPLAINED TO PEGGY TOO.... SO WELL THAT SHE STROLLED IN WHILE MONTGOMERY EL DORADO WAS HERE AND MENTIONED IN AN OFF-HAND WAY THAT OAKDALE WAS WAITING DOWNSTAIRS FOR HER.
WELL I DON'T KNOW ANYTHING ABOUT THAT, BUT TO PROVE THIS IS GOLD I'LL CALL UP ANY JEWELER IN TOWN AND....
OH GEORGE, I THOUGHT NO ONE COULD SEEM SILLIER THAN PEGGY DID IN MENTIONING OAKDALE'S NAME TO MONTGOMERY, BUT YOU SHOULD SEE YOURSELF LOOKING AT THAT PIECE OF RUBBISH AS THOUGH IT WAS THE SUN.
McNaught Syndicate, Inc., N.Y.

THE NEBBS

Discord

WHAT'S THE MATTER WITH YOU—SNEAKING OUT BEFORE I WAKE UP? WHO AM I AROUND HERE?
YOU KNOW I WAS NEVER ANY GOOD AT JOKES OR PUZZLES AND THERE'S NO REASON TO SNEAK OUT ON YOUR SLUMBER—I COULD WALK OUT WITH A BRASS BAND FOR THAT'S ONE THING YOU DO WELL.
LISTEN, I MAY LIKE SLEEP AND IT'S ONLY GOOD HEALTH AND A CLEAR CONSCIENCE THAT CAN BRING THAT ABOUT AND I MAY NOT BE THE SMARTEST BUSINESS MAN BUT I DO KNOW THAT YOU'D LOOK A LOT BETTER UPSTAIRS WITH A SEWING BASKET IN YOUR LAP.
ALL RIGHT—ALL RIGHT! BUT DON'T COME UPSTAIRS AND TELL ME WHAT A HARD JOB YOU'VE GOT—IF I WAS AN ACROBAT, I COULD DO YOUR JOB STANDING ON MY HANDS!
6-23
(Copyright, 1934, by The Bell Syndicate, Inc.) Trade Mark Reg. U. S. Pat. Office

THE JUNIOR PATROL

Snuggins Doesn't Understand Pig-Latin

IF GRANDPAW REALLY HAS MONEY IN THE BANK IT LOOKS AS IF MOST OF OUR SUMMER AUTO TRIP WORRIES ARE OVER!
MOST OF THEM? GEE, SPIKE, I'D SAY ALL OF OUR WORRIES ARE OVER!
REG. U.S. PAT. OFF.
BUT DO YOU THINK HE HAS MONEY, SPIKE?
GUESS WE'LL JUST HAVE TO WAIT AND SEE, JUNIOR
I'LL TREAT YA TO A ICE CREAM CONE
RANDPAWGAY USTMAY OTGAY ISHAY ONEYMAY!
HUH?

BRINGING UP FATHER

NOW LISTEN MY SON! I WANT TO TALK TO YOU-
THAT'S BETTER THAN HAVING TO HEAR MOTHER SING
AN' REMEMBER SON- WHAT I'M TELLIN' YOU- TAKE YOUR FATHER'S ADVICE- ETC- ETC-
I'M LISTENIN' DAD-
AN' IN CONCLUSION- LET ME SAY- THAT IF YOU AVOID ALL THE TEMPTATIONS I'VE JUST TOLD YOU ABOUT YOU'LL BE A FINE MAN-
NO DOUBT-

By Experience!

TILLIE THE TOILER

WE'RE OFF FOR THE BIG STYLE SHOW - MAC'S TO TAKE CHARGE OF THE PACKING AND GETTING ALL THE GOWNS THERE - LILLY, YOU GET THE GIRLS TO THE TRAIN
THEY'LL BE THERE
WELL, TILLIE, I'LL PICK YOU UP IN THE A.M.
OH, NO, YOU DON'T - THAT'S MY JOB-

Drawing the Job Line

MICKEY MOUSE

MICKEY, LOOKING FOR EVIDENCE TO CLEAR HIS NAME AND CONVICT DON JOLLIO AS THE 'BAT BANDIT,' IS HIDING IN THE BANDIT'S HOUSE, AS HE AND HIS FOREMAN ARE TALKING!
LOOKS LIKE WE'RE SITTIN' PURTY, BOSS! YOUR SCHEME TO GET MICKEY OUTA TH' WAY SURE WORKED GREAT!
YOU SAID IT! THAT LITTLE GOPHER WON'T NEVER INTERFERE WITH NO MORE PLANS O' MINE!
I GET A LAUGH ABOUT THE LAW CHASIN' HIM FOR THE $10,000 I GOT AWAY WITH!
YEAH, AND HOW ABOUT THE TIME I PUT ON YORE 'BAT' OUTFIT AN' SNIPED AT YUH—, DID THAT FOOL 'EM PLENTY! HAW! HAW!
THAT WASN'T SO FUNNY— YUH SHOT TOO DURNED CLOSE!
AH— CHOO!
AH— CHOO!
GESUNDHEIT!
GESUNDHEIT!
THANK YUH!
THANK YUH!

Ashes to Ashes

SECRET AGENT X-9

READ DASHIELL HAMMETT'S MYSTERY THRILLER, "THE THIN MAN," ON OPPOSITE PAGE

By Dashiell Hammett

IT'S NICE SEEING YOU ALL AGAIN!
I MIGHT'VE GUESSED YOU WERE DUE TO TURN UP AGAIN, MRS. POWERS, — WELL, WHAT ARE YOU DOING HERE?
AUNT GRACE!

LITTLE ANNIE ROONEY

Life's No Pipe Dream

POLLY AND HER PALS

NOW, ALICE DEAR — YOU MUST CALM YOURSELF! AFTER ALL, THE CHILD WAS JUST A HOMELESS ORPHAN YOU PICKED UP ON THE STREET — I'M SURE SHE'S ALL RIGHT— WHEREVER SHE'S GONE TO
OH, AUNTIE — YOU JUST DON'T UNDERSTAND!! ANNIE WAS MY FRIEND — SHE TRUSTED ME — AND TO THINK THAT YOU, MY AUNT — NOTIFIED THE POLICE THAT SHE WAS A RUNAWAY FROM AN ORPHANAGE — DOESN'T SEEM POSSIBLE — THE POOR, HELPLESS LITTLE BABY!!
GEE, THIS PIPE WAS HOT WHILE THE SUN WAS SHINING — BUT IT WILL SOON BE DARK — AN' THEN, MAYBE WE KIN SNEAK AWAY — WHERE THE COPS CAN'T FIND US —
I KEEP THINKIN' HOW BAD ALICE WILL FEEL WHEN SHE FINDS OUT THAT HER AUNT TOLD THE COPS TO GET ME — I GUESS THAT OLD AUNT THINKS IT WAS HER DUTY TO SEND ME BACK TO MRS. MEANY'S ORPHANAGE — THAT WAS 'CAUSE SHE DIDN'T KNOW MRS. MEANY LIKE I DO!!

Vocational Expert

WAY OUT WEST

I'VE FOUND A JOB FER COCOA-- I'LL PUT HIM T'WORK ON OUR VEGETABLE GARDEN.
HEAVEN HELP THE GARDEN! IT'LL BE ALL WEEDS IN A WEEK.
I'LL ADMIT HE'S HOPELESS WITH A HOE, BUT HE'LL MAKE A SWELL SCARECROW.
OH, YEAH?
YOU'D OUGHTTA HIRE OUT AS A VOCATIONAL EXPERT, PAW--- YOU'D BE A PIP!

But Is It Final!

TIM TYLER'S LUCK

LAST NIGHT, THE TIGER SAT UP LATE TRYING TO THINK "YES" ABOUT JIMMY'S PROPOSITION TO PUT HIM IN THE PRIZE RING — AND NOW THEY GET TOGETHER FOR A SHOWDOWN
C'MON, DILLY! HELP ME COAX HIM - TELL HIM I'LL STEER HIM INTO A BIG FORTUNE - C'MON-!!
I WILL NOT! LET THE BOY MAKE UP HIS OWN MIND - LET GO OF ME!
SHE COULD TURN THE TRICK FOR ME IF SHE WOULD —, I'LL HAVE TO DO IT ALONE!
WELL - IF YOU'RE AS SMART AS YOU LOOK YOU'LL SAY YES TO MY SCHEME! WHAT'S THE ANSWER?
JIM - I'VE DONE MY BEST TO LIKE IT, BUT I CAN'T! I THINK I OUGHT TO STAY HERE ON THE RANCH WHERE I BELONG!
TIGER - IF YOU THINK YOU'RE RIGHT, STICK TO IT! I ADMIRE YOU FOR NOT GIVING IN TO ME AGAINST YOUR JUDGMENT!
THANKS JIM!

Forewarned Is Forearmed!

KEEP FULL SPEED AHEAD, CLYMER, TILL WE'RE OUT OF THE RANGE OF THEIR GUNS
CRACK
THE "SPIDER'S" RIFLE SPITS FIRE AS THE BOAT CHUGS RAPIDLY DOWN THE STREAM
FOLLOWED BY A STEADY RAIN OF BULLETS FROM THE IVORY PATROL SQUAD
CRACK
BANG
CRACK
CRACK
WHO FIRED THOSE SHOTS THAT SCARED 'EM OFF, BRADY?
I'M HIT,..... SOUPY, HE'S GOT ME— IN THE ARM.... I....
YOU'VE GOT US CLARK, BUT TH' 'SPIDER'S' ESCAPED YOUR WRATH —
GET YOUR HAND AWAY FROM YOUR GUN OR YOU'LL GET THE SAME DOSE! LOOK OUT—

Bugs Baer

Our Own Clipping Bureau

How our contemporary editorialists review the existing economic stresses and strains:

Idaho Moonbeam: We are not interested in anything we don't understand.

The Don't Write Telegraph: It seems to us that it seems to us. On second thought we reverse the first and discard both.

Rocky Mountain Detour: Darrow thinks he is a smart turnip. We may have displayed our ignorance at times but never in cellophane.

Toledo Sun-Lamppost: Since booze came back the flagpole-sitters have found it safer to turn to well-digging.

Memphis Better Times: The nudists who leased Gorgon's place are out of the hospital. Gorgon forgot to tell 'em it was a hen farm. They didn't wait for brines.

Chicago Flash: The law says New Yorkers can stand up and drink. It only takes four drinks to beat the law.

Milwaukee Postscript: Europe is paying us off in tokens when what we want is keepsakes.

Albany Gossiper: Our local postmaster doesn't know anything about this air mail. He steams 'em.

Wolf Hollow News: Nothing unusual out this way. Our readers are still sending fan letters to John Bunny and Flora Finch.

Jittsville Star: If Japan and Russia want to fight let 'em fight if they want to. Since they took away the railroad station from Jittsville they can have the Philippines too.

Perkiomen Standard: We ain't seen any gold in a year. Silver don't mean a thing. We'll take a slow note on a bank in Egypt and send you the Standard for the rest of your life. You can have it for a year for a sack of potatoes and come over and help us eat 'em. Not being able to read or write is no excuse for not taking our paper. Think of how many picnic lunches you can wrap up in it.

Tootsburgh Journal: Our Congressman is home talking all summer because there is an election in November. He is a pretty good speaker but nobody is tuning out Amos and Andy.

(Copyright, 1934, Distributed by Universal Service, Inc.)

ODD FACTS

The rock of Gibraltar, for centuries the ace of impregnability, has now submitted to the ignominy of being chained up in order to keep its summit from toppling into the sea.

Nitrogen iodide, one of the most sensitive explosives in the world, will "go off" when touched with a feather.

In Morocco, a wealthy chief of a large nomad tribe, having 15,000 horsemen, can neither read or write, and moreover he is never going to master these talents. They are, he states, too effeminate for a real leader of men.

Along the coast of Siberia, the tides of the Arctic Ocean frequently cast up pieces of ivory from the tusks of mammoths which were entombed in ice floes more than 10,000 years ago.

The first talking book for sightless persons has just been demonstated by the American Foundation for the Blind. A combination of electrical gramophone and wireless set, it can be slipped easily into a suitcase and "read" at meal times with the aid of ear phones.

Primitive broadcasting, as practiced by the Putomayo Indians of South America, consists of placing two bamboo poles side by side on the ground, while two others are placed across them. Messages are then forwarded by tapping a kind of Morse code, the upper and lower poles acting as receivers, the earth as a transmitter.

A luminous woman is perplexing the Italian National Council of Scientific Research. Suffering from asthma, her body during sleep emits a greenish golden glow like that of a glow-worm and other millipedes on a midsummer night.

Rabbits can be dangerous. In Lille, France, one of these animals, which suddenly turned rabid, killed 10 fowls, and three ducks, in addition to biting a man, his wife, and three children, a dog, and two cats.

Today's Crossword Puzzle

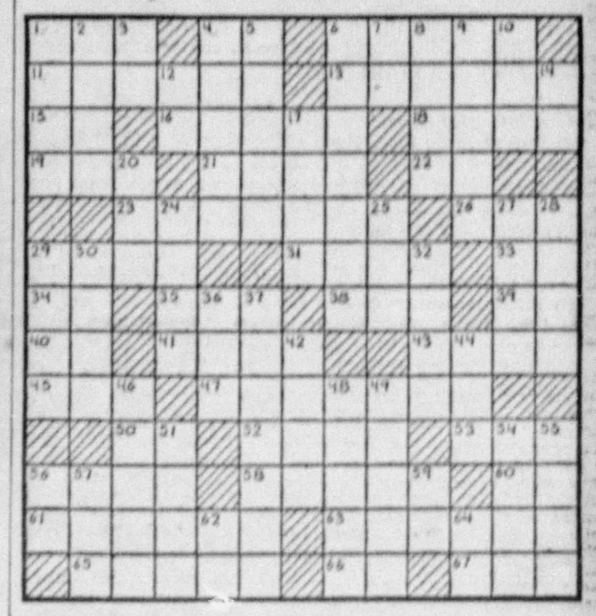

HORIZONTAL

1—Period of time
4—Mother
6—Has courage for
11—Peril
13—Football team
15—Printer's measure
16—Path described by a heavenly body
18—Tropical plant
19—Short sleep
21—Pierce
22—Short for Edward
23—Either continent of the Western Hemisphere
26—Female of the sheep
29—Set of facts
31—Agitate
33—Hebrew name for God
34—Birthplace of Abraham
35—Decay
38—Wily
39—Like
40—Note of the scale
41—Short to a fault
43—Monster of folk lore
45—Strike lightly
47—Tinged with rose color
50—Maiden loved by Zeus
52—High
53—Deface
56—One who tells falsehoods
58—Drag on the ground
60—River in Italy
61—Inborn
63—Harassed
65—Firm
66—Half an em
67—Poem

VERTICAL

1—Paradise
2—Incarnation of Vishnu
3—Indefinite article
4—Unite
5—Bower
6—Discovers
7—Man's nickname
8—Network
9—Elude
10—Weight of India
12—Depart
14—Negative
17—Part of the eye
20—Tap
24—Refuse remaining after pressing fruit
25—Be affected with pain
27—To have on
28—Otherwise
29—Powdery particles of earth
30—Melody
32—Peasant in India
36—Possessive pronoun
37—Jogged
42—Russian ruler
44—Precious stone
46—Musical instrument
48—To overjoy
49—One not born in the country in which he resides
51—Verbal
54—Imitated
55—Drove
56—Chinese measure
57—Those in power
59—Note of the scale
62—Note of the scale
64—Therefore

Herewith is the solution to yesterday's puzzle.

P	A	R	■	A	C	O	R	N	■	S	E	A
E	W	E	■	R	O	D	E	O	■	P	A	V
R	E	P	A	I	R	■	D	O	N	A	T	E
■	■	■	C	A	R	E	■	N	O	■	■	■
A	B	E	T	■	E	R	E	■	T	O	R	T
S	A	L	■	L	A	N	D	E	R	■	R	I
S	■	L	E	A	■	D	I	S	■	M	I	■
D	E	P	I	C	T	I	O	N	■	L	I	P
E	D	I	T	■	E	N	S	■	O	A	T	S
■	■	■	E	H	■	S	C	O	W	■	■	■
U	N	T	R	U	E	■	O	V	E	R	D	O
S	E	E	■	E	L	O	P	E	■	O	U	R
E	T	A	■	S	A	F	E	R	■	B	E	E

(Copyright, 1934, King Features Synd., Inc.)

WHY PITTSBURGH IS GREAT
Six Million Population Within 100-Mile Radius.

Pittsburgh Sun-Telegraph

BE A PITTSBURGH BOOSTER
To Your Friends in Other Cities

SATURDAY, JUNE 23, 1934

Established 1927, by Pitt Publishing Co., Pittsburgh, Pa. President, William Randolph Hearst; Manager, Wilmer M. Jacoby; Assistant Manager, Charles B. Joseph; Managing Editor, Dwight Fee; Secretary and Business Manager, McHenry Browne. Entered as second class matter in the postoffice at Pittsburgh, Pa.

National advertising representatives: Paul Block and Associates, 247 Park avenue, New York; Palmolive Bldg., Chicago; General Motors Bldg., Detroit; Little Bldg., Boston; Guarantee Trust Bldg., Philadelphia; Russ Bldg., San Francisco; 1151 South Broadway, Los Angeles.

The Associated Press is exclusively entitled to the use for re-publication of all news credited to it or not otherwise credited in this paper and also the local news published herein. All rights of re-publication of special dispatches herein are also reserved.

Relief Funds

Governor Says Money Transfer Illegal—Special Session Should Be Avoided

Gov. Pinchot effectively and irrevocably has closed the door on the suggestion of State Treasurer Waters that highway department funds be transferred to the general fund for relief purposes. Waters made the suggestion as a means of averting a special legislative session should the federal government refuse further aid without some matching contribution from the state treasury.

The Governor says that legislation of the 1933 session permitting the transfer of motor funds in the event the general fund becomes depleted is not sufficient, but that specific enactments are required for the expenditure of state money. It also is assumed that he takes the position relief expenditures are not a usual general fund charge, but come from special funds ear-marked for the purpose—money raised from liquor profits, for example.

If the Governor adheres to this decision—and of course he will—there is no alternative but a special session should the federal government balk at further assistance. Liquor profits have not been sufficient to carry the relief load, and will not show any spurt during the warm weather, when even the hardiest drinkers taper off in their daily consumption.

Under the circumstances, every effort should be made by public and private agencies to persuade the federal officials not to press the state. A special session this summer would see more of politics than constructive legislation based on sound economics. Perhaps two-thirds of the legislators are candidates for re-election. They would keep at least one eye on the voters, rather than devoting all their energies to impartial accomplishmnt. This is human nature.

They would have to choose between granting re- lief, impossible without new taxes, or turning down relief and declining to disturb the tax structure. From both sides there would be positive pressure. A session would be costly and turbulent.

If the federal government must have a matching contribution, let it continue to advance money now, and serve on the next Legislature an ultimatum that relief funds must be increased. Through greater state effort and smaller allotments from Washington after January first a balance eventually could be attained.

City Controller James P. Kerr is well warranted in investigating why revenue from so-called "fixless tags" has so fallen off in Traffic Court. The present system, declared to be foolproof when adopted, was an answer to the old method whereby only the most law-abiding or the most naive paid any attention to a Traffic Court summons.

It was a lowly citizen who could not find some- where influence to "fix" a tag so it was never heard of again. Some motorists, confident of their immunity, were accustomed to tear tags up even in the presence of the accusing officers—and get away with it.

For a time the new system, with the Controller in charge, worked, and revenue increased. But during the recent months of the McNair administration there has been a reversal. There is not so far any accusation that the "fix" again is being employed. But there has been a practically complete turnover in the personnel of the Traffic Court, and the charge has been made that clerical inefficiency or unfamiliarity with methods is responsible for the fall in revenue.

The investigation to be made by the Controller should develop this, if true, and point the way to remedy. Then it will be up to the Mayor.

Only a few political candidates, most of whom accomplish nothing more than a disturbance of the hearing of their fellow-citizens, should object to the proposed "loud speaker" ordinance. Council should pass it and put an end to the practice of sound wagons dashing about the streets and hooting their messages.

The last session of the Legislature considered a bill to prohibit the use of any form of radio in automobiles while they are in motion, the argument being that radio served to distract the attention of the driver. That was too far-reaching, in the opinion of members, though there was some merit in the argument.

But there is no reasonable objection to be ad- vanced to the Councilmanic ordinance against the sound wagons.

How does the mysterious Mahatma Gandhi con- duct his private life among his many disciples? Nila Cram Cook Hutchins, American girl who spent three years studying the mysticism of India and who was one of the Mahatma's followers, recounts her experiences in the American Weekly, the magazine distributed with tomorrow's Sunday-Sun-Telegraph.

Your old friend, Pop Eye, the sailor, strikes it rich, and Barney Google has an even closer shave in dodging the police in Puck, the Sunday Sun-Telegraph Color Comic section. And don't miss Flash Gordon's latest adventure with the Brown Dwarfs and the weird animals of another planet.

Good American Idea

Annual Festival in Observance of Fourth by Foreign Born Inspiring

There will be no celebration of Independence Day in Pittsburgh more inspirational than the third annual festival of our foreign-born neighbors in Schenley Park. This annual demonstration, made possible by the co-operation of various civic groups, as well as Boy Scouts and Girl Scouts, has for its purpose the impression of American ideals upon the hearts and within the minds of our friends from across the sea.

It tends to break down racial prejudices through the infiltration of neighborly sentiments as they mingle with one another, and witness the manner in which each group demonstrates the entertaining arts through the medium of song, dance, instrumental music and gymnastics. It is part of their nature to take part in such festal play, personally, and to dedicate it as a mark of emotional approval of something worth celebrating.

Our own people—but, of course, the foreign-born, too, are in that classification now—our own native people will be well repaid for any participation—either active or as spectators—in such a wholesomely profitable way of "spending the Fourth."

Cut Away the Anchor!

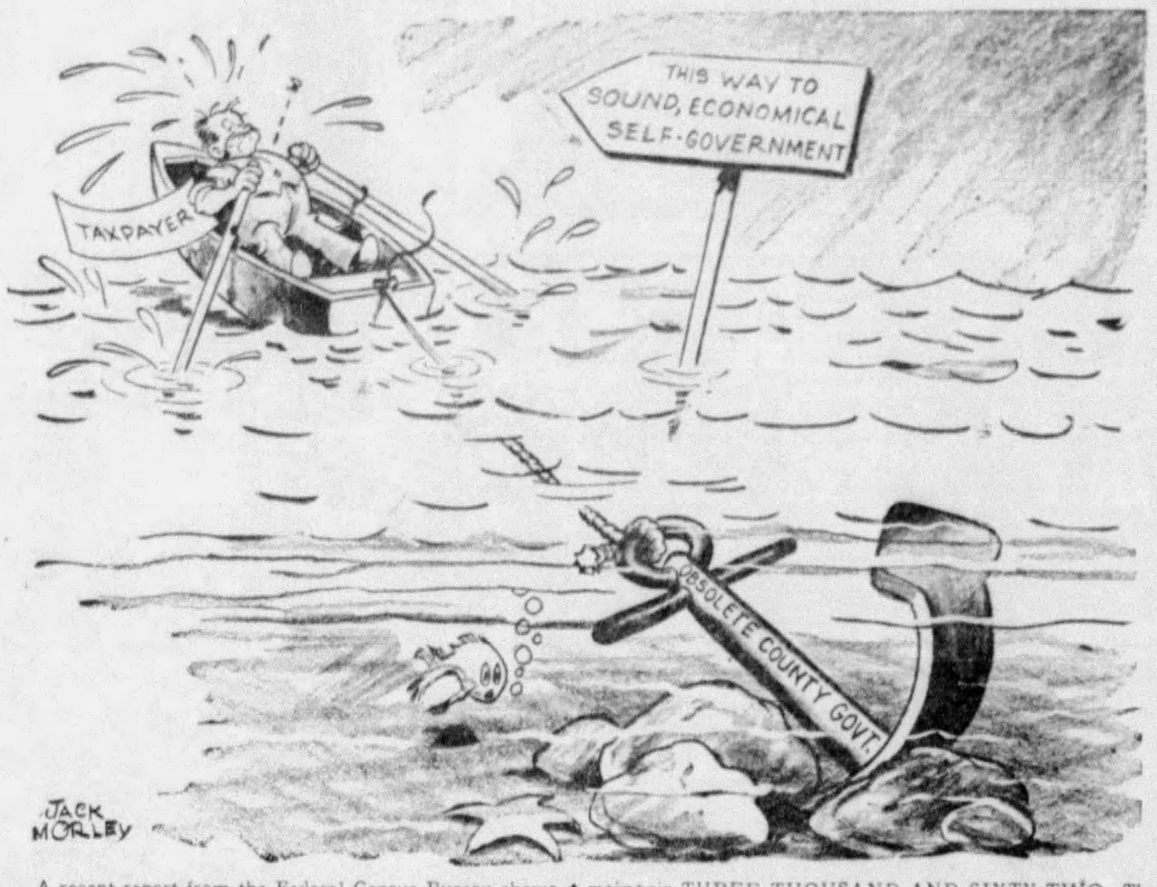

A recent report from the Federal Census Bureau shows that it cost the country NINE THOUSAND SIX HUNDRED AND SIXTY MILLION SIX HUNDRED AND FIFTEEN THOUSAND DOLLARS to operate 187,659 governmental units in the several States. This staggering sum does not include the cost of the Federal Government—only State and local governments.

Three hundred counties would suffice in the forty-eight States, but taxpayers are forced, under present conditions, to maintain THREE THOUSAND AND SIXTY-TWO. The taxpayers are forced to support NINE THOUSAND SEVEN HUNDRED AND SIXTY-NINE townships, although that unit is obsolete.

Politicians force the upkeep of these obsolete units to provide sinecures for themselves and their followers. The public pays the bill and will continue to pay the bill until it revolts and elects State legislators who will "cut away the anchor" of obsolete county governments.

NEW YORK DAY BY DAY

By O. O. McIntyre

NEW YORK, June 23.—Purely personal piffle: Stuck at the typewriter, I twist one leg around the other until thoughts boop-a-doop. No apartment house asset so valuable as a cheerful doorman. Operetta high-spot: Fritzi Scheff in that drum number. Until yesterday I didn't know "all of us" is wrong.

I'd like to introduce Robert E. Sherwood to a midget. And run like everything. Gloomiest building—Metropolitan Opera. I've never met an oboe player. Claudette Colbert is tops in those kittenish bits. Walt Disney is the most talked about producer in the movies. And the worst paid.

Elissa Landi suggests a creek mud-slide. Bluest book of the decade: "Journey to the End of the Night." Jean Knott and Dr. George Dorsey were the two best poker players I ever faced. Paul Troubetzkoy, the sculptor, the poorest. And Arthur Somerms Roche, the most daring.

Most unappreciated professional career—a country doctor. The American city I want most to see—Charleston, S. C. A nine-year-old cousin, hearing Mary Pickford's name, inquired: "Who's she?" Sic transit gloria mundi! The Joe Penner Era. Or the Age of Consent, where everybody agrees to everything.

* * *

Lanny Ross has the most "It" of the new crooners. Ed Sullivan is best-dressed of the Broadway commentators. I don't believe four out of five have it and can fold a handkerchief rabbit that jumps clear across the room. Henry Sell's life ambition is dandiest—to play piggy back with Charles Evans Hughes at a Town Hall lecture. The only radish I like is one just pulled fresh from the earth. With coarse salt. O, boy! Abe Lyman has made the best of the orchestra movie shorts. John Barrymore is superb playing hammy-actor parts.

* * *

Add nutty requests: The man on a train who asked me to write an original dog story on back of a Pullman menu to take home to the kiddie. The restaurant in the union station at Chicago has the world's loudest singing canary. The Baer-Carnera fight is the only championship brawl that did not interest me the slightest.

* * *

Hoover is now surpassing the applause of his most popular period at the news-reels. Nine American and two English authors have honored me with book dedications. Every girl I've known, save one named Trix has been a redhead. I'm crazy about Doris Kenyon and scrambled eggs with red and green peppers. Anytime there's a drunk at a party look for him hanging around my neck or daring me out into the alley. They never miss.

* * *

Ideal existence: Three months at Barbizon, three in Los Angeles, three in New York and the other three drifting. I only preserve poetry magazines. India inspires the most interesting letters from Americans. When Nat Wills, the tramp comedian, rolled out of a lowered awning for his entrance they had to lead me outside. My Pulitzer prize play choice was Henry Hull in "Tobacco Road." It was authentic and America. I love to bide my time and would rather be shot than answer a phone.

* * *

I'm not superstitious, but any time they give me a $2 bill in change zip goes another customer. The most memorable breakfast was with Ralph Barton and his French bride in the tree tops at the Paris Robison. In police court work I never saw a stoop-shouldered criminal. My grandpa used to say "gin-wine." Winston Guest is the most dashing polo player. I went to tea to E. M. Delafield thinking she was a man. The next clean-up should be among blackmail lawyers. Watch that little gal Jean Muir in the movies. She has what it takes. I've yet to hear anyone speak anything but praise for Paul Whiteman.

* * *

Deac Aylesworth, who once didn't have price of a shave, now has a private barber chair in his office, for goodness sake! As a boy I had the finest baseball outfit in Gallipolis but no team ever wanted me. Rex Cole is the most exquisite of the living poetical cussers. But Mark Twain and Will Hogg topped him. One of the hardest boiled mugs I know is an interior decorator. Clay Morgan has turned out the dandiest travel tome of the day.

* * *

I lived on $8 a week for five years blazing a trail for the flood of New York column syndicators that came after. And how lovely they have been! Mrs. Allen Ryan, Jr., now surpasses the highly advertised Mrs. Harrison Williams for chic. All the snobs I knew in my youth have wound up in the ash-can. I like to hear Ben Bernie say "and all the lads." Any time they lift a lognette at me, I'm so down I can't even come up for air!

(Copyright, 1934, McNaught Synd., Inc.)

LISTEN, WORLD

By Elsie Robinson

We Need to Believe in Something

What this country needs more than anything else is SOMETHING TO BELIEVE IN.

We could use a lot of other things. We could use more jobs, dollars, homes, hospitals, jails, schools, codes, laws. But most of all we need—FAITH.

IT'S LACK OF FAITH, NOT LACK OF FUNDS, THAT'S DRIVING AMERICA ON THE ROCKS.

What starts nations; sweeps them on to success? Faith—and the wild, unreasoning, irresistible fury engendered by faith. A lot of people wanting something . . . believing in the something they want . . . believing they ought to have it . . . then going after it. That's the stuff that makes nations. All big nations have started like that. We started like that.

Nothing could stop the Pilgrims, for they came believing. They believed in God, believed in their right to serve God in their own way, sought a place to do it—didn't care what they had to endure to find it! THEY FOUND WHAT THEY SOUGHT. NOTHING COULD STOP THEM!

Nor could anything stop their children when they revolted against England. They had a new faith, a different crusade than their fathers, but as furious. They believed in Freedom; believed they had a right to be free; fought for that right. AND WON THE THING FOR WHICH THEY FOUGHT!

Belief in God. Belief in Freedom. Faith and fight, backing that belief. Out of that flame came America! Nothing could stop men on fire with such faith. Nothing could stop men fused together by such a common flame. They were the hottest thing on earth!

And for a while the flame went on. A third belief—belief in America itself—in America and Americans. A new frenzy, but equally fierce, and out toward the setting sun swept the long, billowing line of Covered Wagons to conquer the West.

They believed. They had faith in their God, their mission and themselves. They sought. They fought. They won. For one hundred years, that was the history of America.

Then, with safety and growing wealth, the fire cooled. We no longer had one common desire. We were no longer one big flame. We were separate individuals with separate destinies, believing in different things.

Presently most of us stopped believing, or burning, in anything. Spent our energy on wanting, and working, and worrying. Substituted gold for God, finance for faith.

AND THE POWER WENT FROM US, AS THE POWER ALWAYS GOES FROM A PEOPLE WHEN THEY CEASE FLAMING!

Nothing can stop a nation when it's on fire with faith. Nothing can save a nation, except a new faith, when that flame burns down. Last century saw fires burning down all over the world. This century is seeing new fires start.

There's Russia. A little while ago we sneered at Russia, with amused indifference or open contempt. The fire had died out of the old aristocrats. Russia crumbled to ashes. Now Russia is flaming against the sky—on fire with new faith!

There's Germany. A little while ago we were crowing over Germany, saying she was licked. She was. The fire of old Germany had turned to complacent Prussian fat. Germany had gone cold. Today Germany is flaming across the world—on fire with new faith!

You and I may not approve of Russia's or Germany's fire. We may think that Communism, Fascism, Nazism are a menace to civilization. And probably we're right. But faith works, regardless of the motive behind it or the aim before it. Faith works regardless, like that other irresistible power, electricity. Faith works — and nothing can stop its flame except a bigger and better faith!

Russia and Germany are flaming. Whether we like it or not, they're getting somewhere.

In America we're rich, powerful and smart, but we've lost something that was more valuable than all our riches and power, something that made us irresistible when we were poor and weak. WE'VE LOST OUR FAITH.

We don't, as a people, believe in much of anything any more. We want a lot of things, but we aren't on fire about anything any more. Unless we can get on fire again, unless we can burn in one great flaming fury of faith in something—we're going, going, GONE!

(Copyright, 1934, King Features Synd., Inc.)

THE GUEST CODE

By Winifred Black

I do wish Helena had gone to the school where I went, when I was 14 years old and thought that everybody was either a saint or a sinner and I was trying to make up my mind which one I'd rather be.

If Helena had gone to that school she would have had some excellent letters in deportment. Especially just before the vacations.

We had three vacations in that school—Easter, Christmas and the long vacation.

We had special exercises, and we gave plays, and we "spoke pieces," and did nice, decorous May Day dances.

But before we went we were all called into the great study hall, and seated in prim rows—and the etiquette teacher gave us a special lecture which she called the guest code.

Many things she told us and a few of them I still remember.

After telling us to pay for our own cab, if by some wierd chance our hostess did not meet us at the train with her own carriage, and instructing us that good guests were never finicky about food, but ate whatever was set before them, with ladylike gusto and appreciation, she went on to other angles of the proper conduct for guests.

"Never sit around waiting to be 'entertained.'

"Go, when your hostess goes, if she asks you, and stay at home if she doesn't ask you, take two hours every day to give your friends a breathing space.

"Go out for a walk by yourself, go to your room and write letters, hide somewhere and read a book—they'll begin to like you when you give them a chance to get rid of you for a certain time every day.

"And here is the most important rule of all:

"Never see anything at your friend's house that you are not supposed to see.

"Don't look under things and behind things, don't 'happen' into the kitchen when the cook is getting dinner.

"Don't be too near the telephone when your friend is talking to someone else, don't meddle—don't listen—don't spy.

"Your friend's house is her home—not yours, never forget that for one minute. And when you come back to school after the vacation and some tit-bred girl says to you, 'Are Mary's people rich?' Look at the inquirer with a long, cool, astonished look, and say:

"'I didn't ask.'"

Yes, I wish Helena had a few lectures on the guest's code—then she wouldn't come to my house and make remarks about everything in it.

She wouldn't listen in to everything said and she would be conveniently absent when Uncle George had one of his tempers, and Aunt Amelia gets temperamental.

Always there, just where you don't want her to be, poor Helena. Always seeing everything you hoped she wouldn't notice. No, I like Helena as a general thing, but I don't think I shall ever ask her to visit me again.

She is much too plentiful.

(Copyright, 1933, King Features Synd., Inc.)

OUR RHYMING OPTIMIST

By ALINE MICHAELIS

Hill Road

Hill road, let me wander
With you, where you go
Past the golden cactus,
Past the wild plums' snow,
Past the lace-veiled branches
Of the gnarled mesquite,
Past adobe hovels,
Sprawling in the heat.
Lead me to the steeper
Rock-strewn fields you gain,
So that, climbing with you,
I climb clear of pain!
Pain has clutching fingers
That would drag me down;
Pain that sears my spirit
In the crowded town.
Pain of too much striving!
Hill road, I would rest,
Past the basking lizards
Take me to your crest!

ISN'T IT SO?

Poverty is no sin.

Youth holds no society with grief.

Words that weep, and tears that speak.

The wine in the bottles does not quench thirst.

Ah me, how weak a thing the heart of woman is!

No rule is so general, which admits not some exception.

There can no great smoke arise, but there must be some fire.

The girl who marries for money may deserve a divorce without alimony.

Actions may speak louder than words, but women keep right on talking.

Text for Today

Sow for yourselves in righteousness, reap in mercy; break up your fallow ground: for it is time to seek the Lord, till he come and rain righteousness upon you. Hosea, x:12.

Human Side of the News

Repeal Fails to Bring Back Old Time After Dinner Oratory—Mulcahy Breaks Irish Revolt

By Edwin C. Hill

FOR better or worse, prohibition reduced after-dinner speaking to what Grover Cleveland used to call "innocuous desuetude." In the long 14 years during which it was unlawful to serve anything stronger than the one-half of one per cent liquids at a banquet table, the art of after-dinner oratory withered slowly but surely.

It was true that many gentlemen attending banquets went with something on the hip, and that there were, as a rule, certain private rooms at no great distance from the banquet rooms where courage and fortitude necessary to endure the common or garden after-dinner spouter might be obtained.

But the bloom was off the rose. It was all furtive and hasty. No longer could a banquet of a hundred or of two thousand get going with a new cocktail, sail gaily into the light wines, daily with champagne, the bottled laughter of the peasant girl of France, and end with Napoleon brandy.

The natural consequence was, human nature being what it is, that men simply would not sit for two or three hours, enduring a barrage of platitudes, without spiritual reinforcement. One by one, in that strange cycle of our national life, the great after-dinner speakers passed from the scene. Joseph H. Choate, Mark Twain, Chauncey M. Depew, Job E. Hedges, Patrick Francis Murphy, Simeon Ford, the topnotchers of the art.

And few, if any, ever arose to fill their shoes. One wonders if repeal and the new freedom, alcoholically speaking, will contribute to a revival of really worthwhile after-dinner speaking, of the colorful, witty, pungent talks which so distinguished the banquet appearances of Mr. Choate, of Mr. Depew, of Mr. Clemens, of Murphy and Hedges and Ford.

* * *

Youths Must Travel Fast

PERHAPS a new school of after-dinner wits is in the making, but even so, the younglings will have to travel fast and far to approach the records—records for tumultuous laughter and keen delight which the old boys made in their day and their heyday. This writer, as an active newspaper reporter, listened to and reported for his newspaper at least 500 public dinners at the big hotels and at such jovial clubs as the Lotos, and has very vivid memories of the courtly Choate, the suave Depew, the ironical Mark Twain, the debonair Murphy, who delighted to deal in paradoxes after the manner of G. H. Chesterton; of the dry and sarcastic Simeon Ford, and the rough, barking wit of Job Hedges.

Each and every one of them was a distinct personality. Choate had an impish wit, and there are plenty of men living who will never forget the St. Patrick's night at Delmonico's when Joseph H. Choate blandly invited the Irish to return to Ireland if they didn't like the way we ran the government.

Mark Twain, with his white hair curling all over his leonine head, was fond of wearing white flannels, white from head to foot, even at formal banquets, for Mark made his own formalities, and if others didn't care for them it merely delighted his often cantankerous soul.

Patrick Francis Murphy, an excellent businessman and an executive of a great New York store, was an extremely courteous person who spoke with a drawl and with a touch of the English accent. Wit, rather than humor was his forte.

Job Hedges, once a Republican candidate for Governor in New York state, liked to shock his hearers with truths often unpalatable to the listeners, and talked in explosive barks.

Sim Ford, perhaps the quaintest of the famous sextet, had a salty humor, rather rural, and had a way of writing and rewriting his "spontaneous" addresses many times before he sent the proofs to the newspapers well in advance of speaking.

Looking backward to those gentlemen, so witty, so courtly, one may well say, "there were giants in those days."

* * *

Mulcahy Big Shot Of White Guard

BACK in the black and bloody days of Sinn Fein against Black and Tans, it was said of Richard Mulcahy:

"He has the brains and the iron will which is holding the Irish rebels together."

Small, slim and mild spoken with soft, brown sorrowful eyes, he was the last man in the world that one would take to be the directing genius of the guerilla war which, in the end, was too much even for Proud Albion. The Irish are said to be impulsive and boastful, but not Dick Mulcahy.

He is somewhere around 40 and a native of Londonderry. The English discharged him from an obscure postal clerkship and catapulted him into the Sinn Fein rebellion. The dashing Michael Collins commanded the Irish rebels and was a hero and a legend to his people and to the Irish sympathizers the world over, but it was little Mulcahy as chief of staff, who laid the groundwork for Collins' exploits.

The Free States won; Sinn Fein split over the treaty. Collins was assassinated and South Ireland embarked on a war of self-extermination.

Then Mulcahy stepped in. As minister of defense he broke the rebellion, signing the death warrants of scores of those who had been his comrades in arms against the Black and Tans. The Sinn Fein extremists never have forgiven him this. Several attempts have been made on his life. He is a big shot now in the "White Guard," an organization of 15,000 of the Free State faction of the old army which is opposed to De-Valera's Republican army.

(Copyright, 1934, King Features Synd., Inc.)

Army Air Chief Will Ask Court of Inquiry

By James T. Williams, Jr.

PRESIDENT ROOSEVELT is expected to reject the demand of a subcommittee of the House Committee on Military Affairs that the Secretary of War immediately remove from office Maj. Gen. Benjamin D. Foulois, chief of Air Corps, United States Army.

To accede to this demand would be to deprive Gen. Foulois of that day in court which is the birthright of the humblest man, woman or child under the flag.

It would deny to Gen. Foulois that assumption of innocence, until he is proven guilty by due process of law, to which every American who looks to the flag for protection is entitled to receive under the government established by the federal constitution.

The sensational charges that he has been guilty of a series of serious offenses ranging from "gross misconduct" to downright "dishonesty," which were made in a special report to Congress by a subcommittee of the House Committee on Military Affairs, have been referred by Secretary Dern to Gen. Foulois for comment.

Those of his comrades with the colors who know him best say that the same courage and perseverance which brought him the high honor of flying with the Wright brothers, who were the first of all the children of men to fly, and took him from a private in the ranks to the grade of major general, which he now holds as chief of the Air Corps, will not fail him under the fire of any enemy, foreign or domestic.

* * *

Will Not Quit Under Attack

INSTEAD of "quitting under fire," Gen. Foulois is expected to assert his rights under the law and request a court of inquiry. This request the Secretary of War will doubtless promptly grant. This court of inquiry will give to Gen. Foulois that chance to be heard in his own defense, to face his accusers, to summon witnesses in his own behalf, which Postmaster General Farley denied to the holders of all domestic airmail contracts and Attorney General Cummings denied to Andrew W. Mellon when he pilloried him before the country before a federal grand jury cleared him.

The court of inquiry before which Gen. Foulois will be given a chance to defend himself against the attack of a congressional subcommittee must consist of three or more major generals of the Army who are senior to him in rank.

Among the major generals eligible for service on such a court are:

Maj. Gen. Fox Connor, at Boston, commanding the First Corps Area; Maj. Gen. Dennis E. Nolan, at New York, commanding the Second Corps Area; Maj. Gen. Preston Brown, at Chicago, commanding the Sixth Corps Area; Maj. Gen. Frank R. McCoy, at Omaha, commanding the Seventh Corps Area; Maj. Gen. Malin Craig, at San Francisco, commanding the Ninth Corps Area; Maj. Gen. Johnson Hagood, at San Antonio, commanding the Eighth Corps Area; Maj. Gen. George V. H. Mohley, at Atlanta, commanding the Fourth Corps Area; Maj. Gen. George S. Simonds, president of the Army War College, and Maj. Gen. Halstead Dorey, commanding the Second Division, with headquarters at San Antonio.

* * *

Case May Uncover Air Mail Facts

AS the defendant in what is destined to become one of the most celebrated courts of inquiry in all American military history, Gen. Foulois will have the right to challenge the assignment to the court of an officer whom he believes for any reason to be ineligible. He can also summon witnesses from both the Senate and House of Representatives, as well as from the Army and civil life.

In view of the fact that many of these witnesses are within easy reach of the national capital, the probability is that the federal city will be the scene of these extraordinary proceedings. And the findings of this tribunal may turn the searchlight of truth not only on some things that have been going on behind closed doors in the House committees on military affairs but also upon some things that happened in the Postoffice Department on that fatal day last February, when orders were issued which sent to an unnecessary death 12 of the bravest pilots who ever flew the colors of a great nation.

WISE WORDS

Imagination rules the world—Napoleon.

Conceit in weakest bodies strongest works.—Hamlet.

Worse than a bloody hand is a hard heart.—Shelley.

Nothing is certain but death and taxes.—Benjamin Franklin.

Crime is not punished as an offense against God, but as prejudicial to society.—Froude.

True friendship is a plant of slow growth, and must undergo and withstand the shocks of adversity before it is entitled to the appellation.—George Washington.